



US00D811751S

(12) **United States Design Patent**
Farber

(10) **Patent No.:** **US D811,751 S**
(45) **Date of Patent:** **** Mar. 6, 2018**

(54) **THERMOPLASTIC WICKER PANEL**
(71) Applicant: **GSC Technologies Corporation, St. Jean (CA)**
(72) Inventor: **Robert Farber, Montreal (CA)**
(**) Term: **15 Years**
(21) Appl. No.: **29/556,976**
(22) Filed: **Mar. 4, 2016**
(51) **LOC (11) Cl.** **05-03**
(52) **U.S. Cl.**
USPC **D5/47**
(58) **Field of Classification Search**
USPC D5/1-8, 11-14, 16, 19, 20, 23, 24, D5/26-28, 30, 32, 33, 37, 43, 44, 47-51, D5/54, 56, 58, 59, 62-66, 99; D25/112, D25/138, 151; D19/1, 5, 8; D6/582-584, 587-589, 591, 592, 598, D6/599, 600, 602, 612, 613, 615, 617, D6/618, 620, 621; D32/40, 55, 57
CPC ... B31F 1/00; B31F 1/07; B32B 3/266; B32B 5/024; B44F 1/00; B44F 1/02; B44F 1/08; B44F 1/10; B44F 5/00; B44F 7/00; B44F 9/00; B44F 9/04; B44F 11/00; B44F 11/02; B44F 11/04; D03D 1/00; D04H 1/00; D04H 1/02; D10B 2503/04; D21H 27/02
See application file for complete search history.

3,006,057 A * 10/1961 Waite D03D 11/00 112/410
3,086,274 A * 4/1963 Arnett D03D 1/00 139/426 R
4,499,842 A * 2/1985 Mahr B63H 9/0657 114/102.29
4,906,506 A * 3/1990 Nishimura B29C 70/22 139/383 R
6,312,803 B1 * 11/2001 Mendis A47L 23/24 428/15
D611,706 S * 3/2010 Angles D3/243
D671,752 S * 12/2012 Anderson D5/47
D671,753 S * 12/2012 Anderson D5/47

(Continued)

Primary Examiner — Karen S Acker
Assistant Examiner — Wendy Arminio
(74) *Attorney, Agent, or Firm* — Husch Blackwell LLP; Edward D. Manzo; George S. Pavlik

(57) **CLAIM**

The ornamental design for a thermoplastic wicker panel, as shown and described.

DESCRIPTION

FIG. 1 is a perspective view of the thermoplastic wicker panel.
FIG. 2 is a front view thereof.
FIG. 3 is a bottom view thereof.
FIG. 4 is a top view thereof.
FIG. 5 is a right side view thereof.
FIG. 6 is a left side view thereof.
FIG. 7 is an enlarged detail view of area 7 taken from FIG. 1; and,
FIG. 8 is an enlarged detail view of area 8 taken from FIG. 5.

The solid lines depict the boundaries to the claim. The broken lines and the areas underneath the sold line boundaries form no part of the claimed design. In addition, the rear view of the thermoplastic wicker panel shown in FIGS. 1-6 is intentionally omitted and does not comprise additional features of the claimed design.

1 Claim, 3 Drawing Sheets

(56) **References Cited**
U.S. PATENT DOCUMENTS
1,304,918 A * 5/1919 Sweetland D03D 25/00 139/425 R
1,765,512 A * 6/1930 Waite D03D 1/00 100/297
2,003,123 A * 5/1935 Specht D21F 1/10 139/383 A
D106,157 S * 9/1937 Troy D5/47

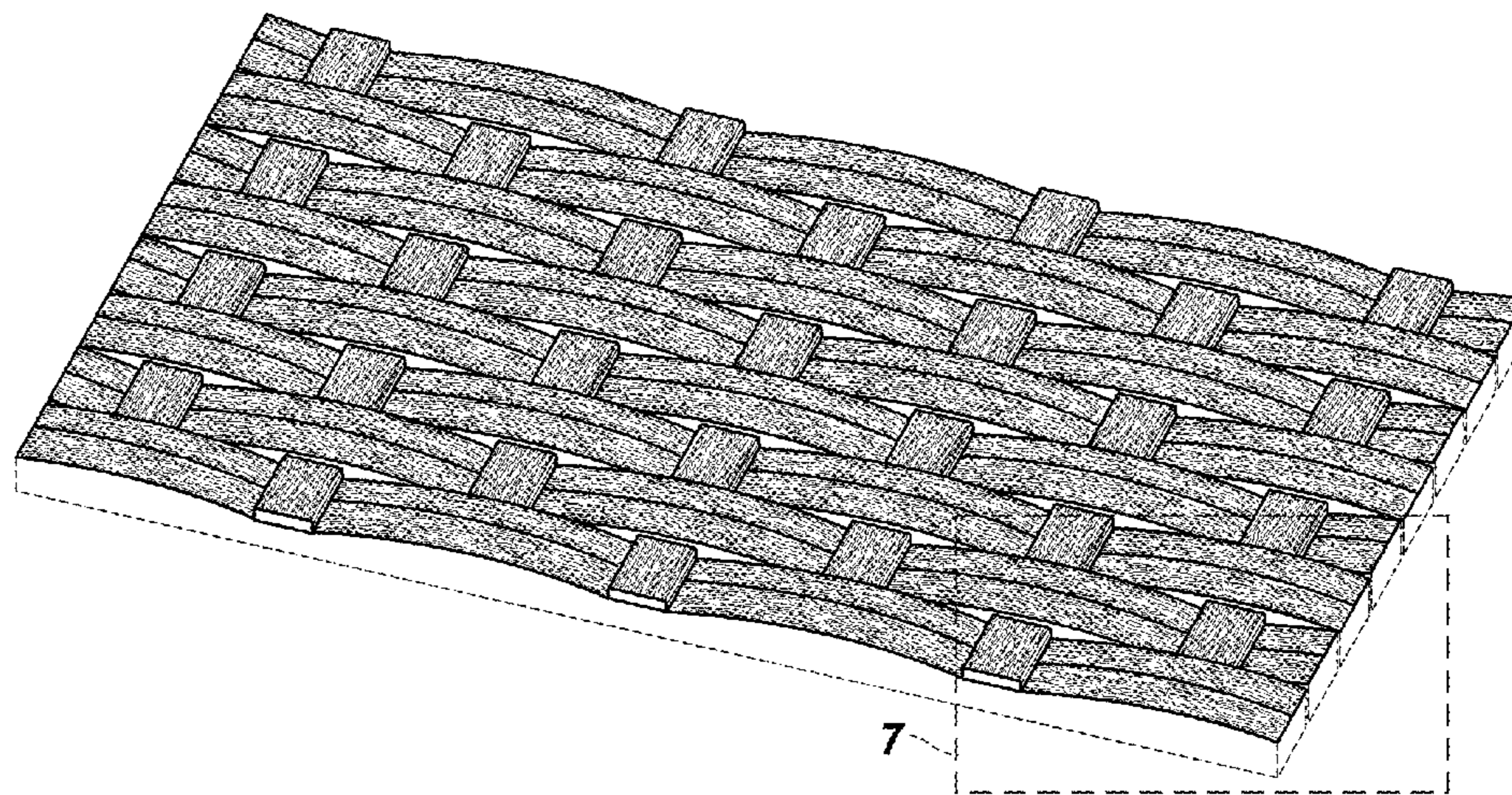

(56)

References Cited

U.S. PATENT DOCUMENTS

D735,602 S * 8/2015 Anderson D11/155
2002/0013110 A1 * 1/2002 Samel D03D 15/00
442/203
2006/0032168 A1 * 2/2006 Thiers E04F 15/02
52/390
2007/0202314 A1 * 8/2007 Youn B32B 27/12
428/297.4
2007/0232173 A1 * 10/2007 Bain B32B 5/08
442/239
2011/0120588 A1 * 5/2011 Shteyer D03D 1/0041
139/36
2011/0129623 A1 * 6/2011 Haimoff A47C 5/12
428/32
2014/0206248 A1 * 7/2014 Vito B32B 5/022
442/2
2014/0242865 A1 * 8/2014 Umeda B32B 17/04
442/71
2015/0240396 A1 * 8/2015 Hayashi B32B 37/04
442/202
2016/0053434 A1 * 2/2016 Feng D06N 3/0036
442/200

* cited by examiner

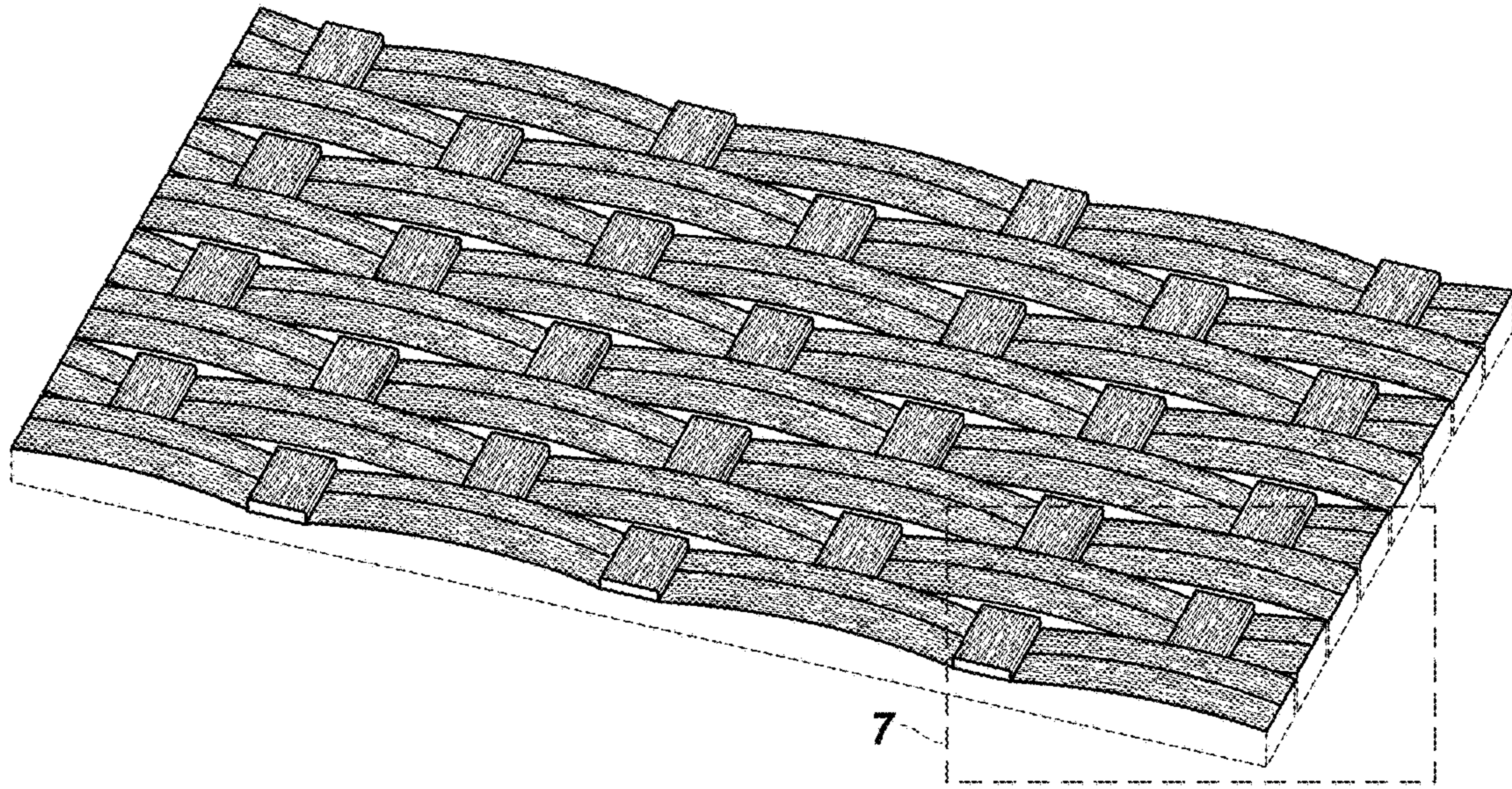

FIG. 1

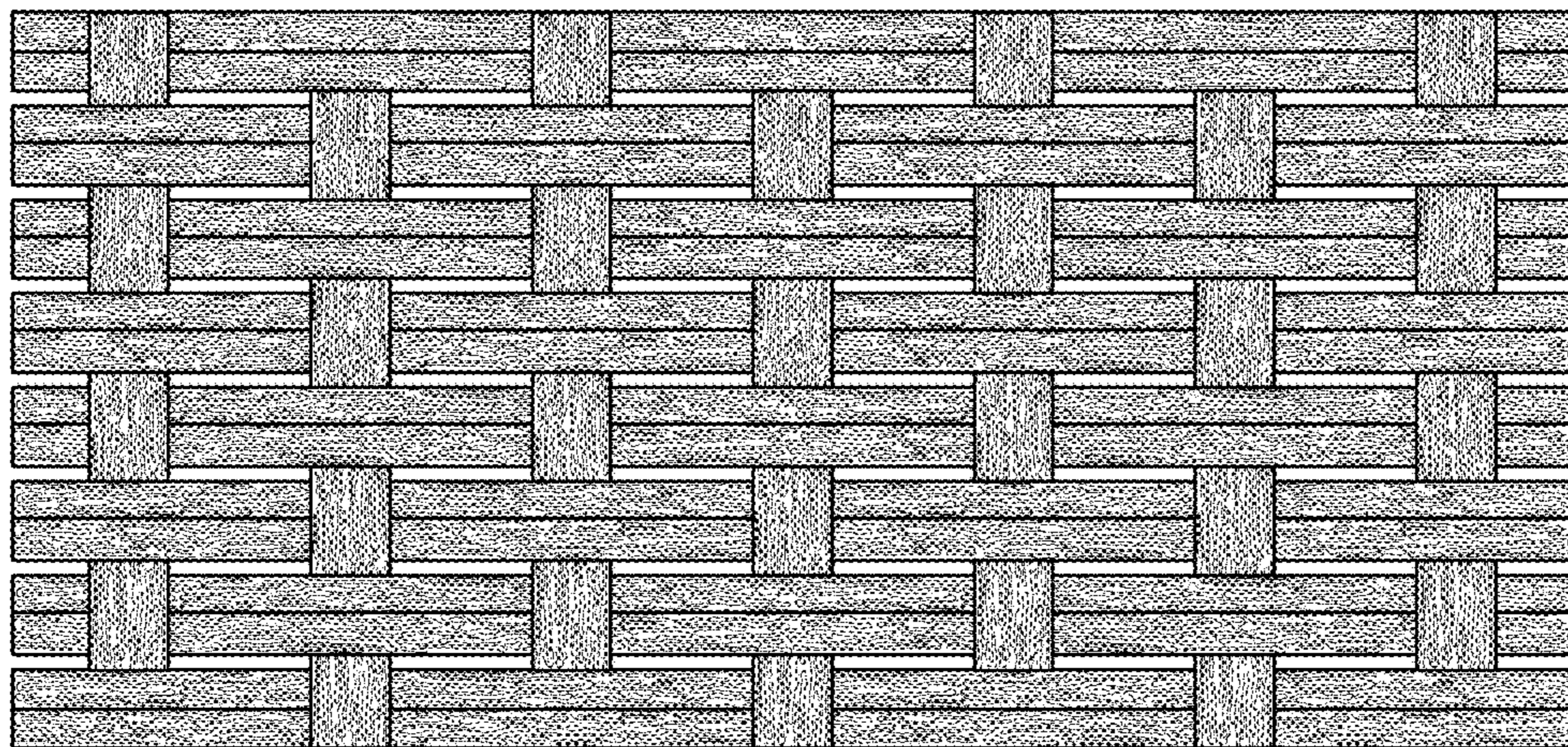

FIG. 2

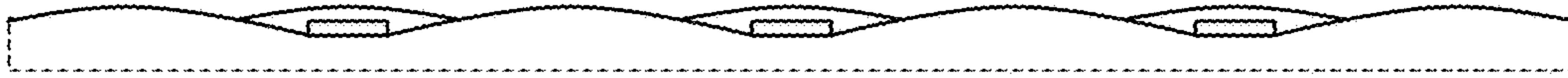

FIG. 3

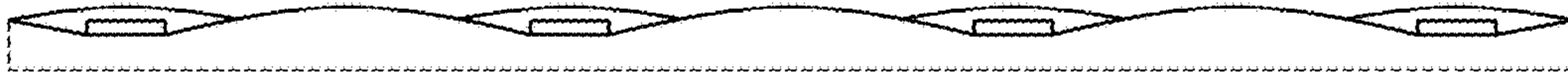

FIG. 4

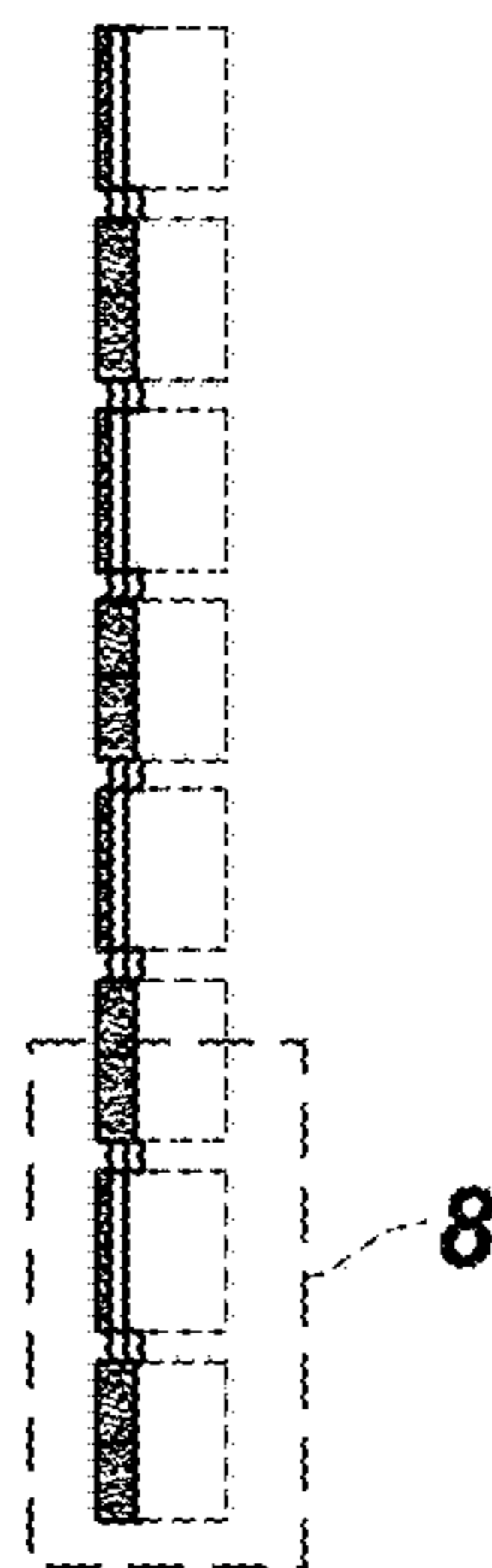

FIG. 5



FIG. 6

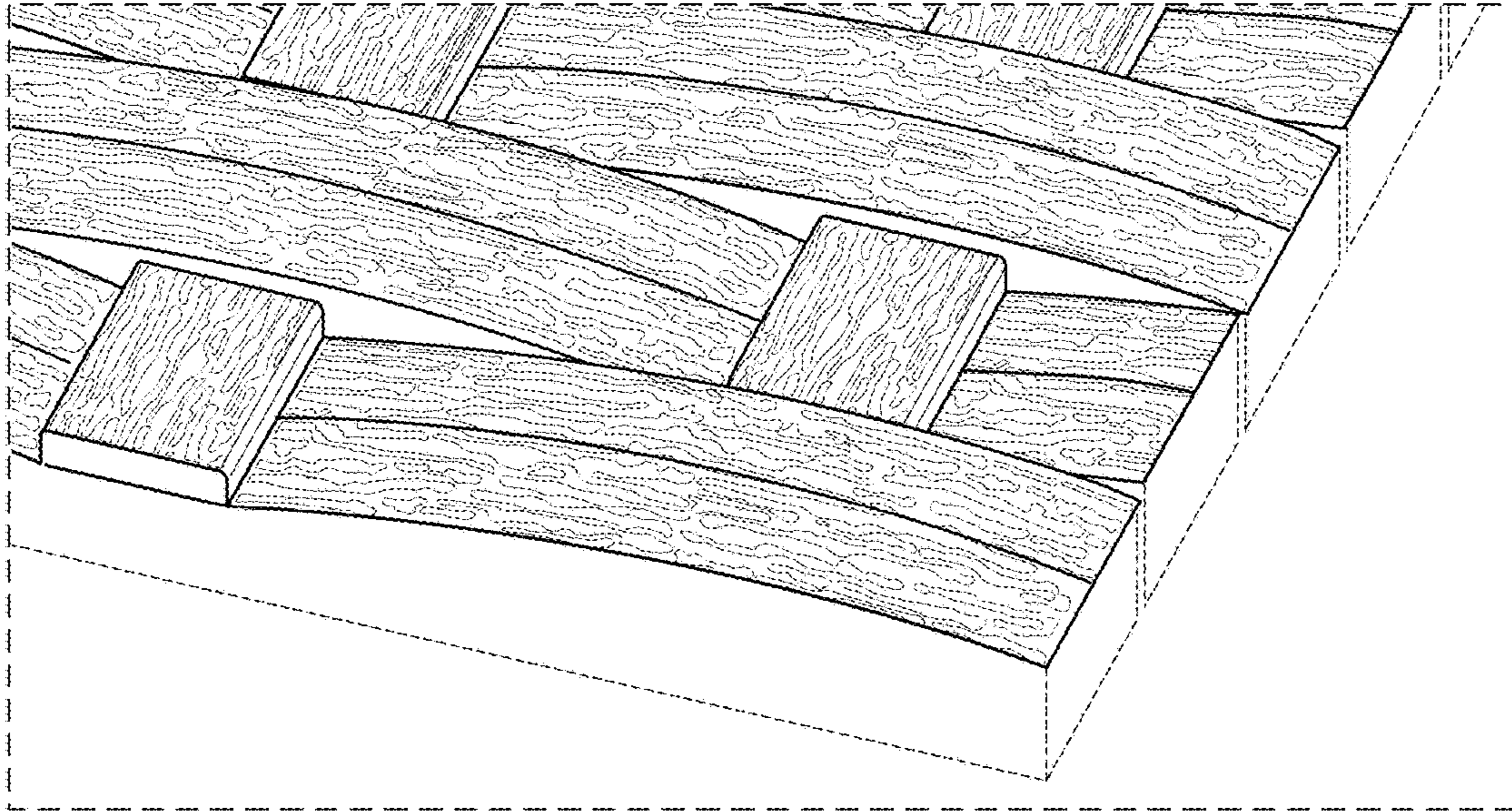

FIG. 7

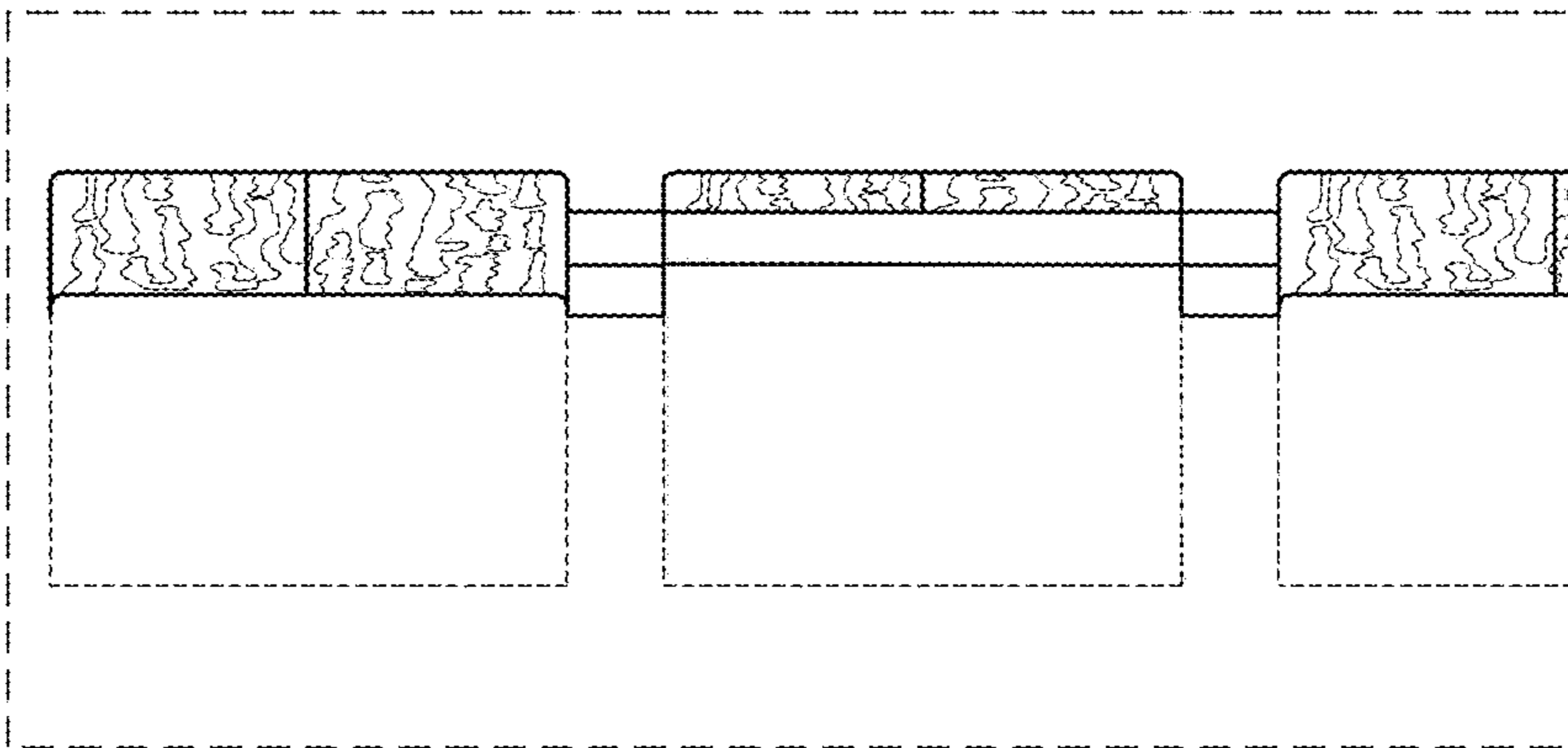

FIG. 8