



US00D811713S

(12) **United States Design Patent** (10) **Patent No.:** **US D811,713 S**
Dombrow et al. (45) **Date of Patent:** **** Mar. 6, 2018**

(54) **KNITTED UPPER FOR AN ARTICLE OF FOOTWEAR**

(74) *Attorney, Agent, or Firm* — Edell, Shapiro & Finnan, LLC

(71) Applicant: **Under Armour, Inc.**, Baltimore, MD (US)

(57) **CLAIM**

The ornamental design for a knitted upper for an article of footwear, as shown and described.

(72) Inventors: **David Dombrow**, Baltimore, MD (US); **Kevin Fallon**, Portland, OR (US); **Tom White**, Ruxton, MD (US)

DESCRIPTION

(73) Assignee: **Under Armour, Inc.**, Baltimore, MD (US)

FIG. 1 is a lateral side view in perspective of a knitted upper for an article of footwear showing my new design; FIG. 2 is a front and medial side view in perspective of the knitted upper of FIG. 1; FIG. 3 is a top and medial side view in perspective of the knitted upper of FIG. 1; FIG. 4 is a perspective medial side view of the knitted upper of FIG. 1; FIG. 5 is a perspective lateral side view of the knitted upper of FIG. 1; FIG. 6 is a top perspective view of the knitted upper of FIG. 1; FIG. 7 is a bottom perspective view of the knitted upper of FIG. 1; FIG. 8 is a rear perspective view of the knitted upper of FIG. 1; FIG. 9 is a front perspective view the knitted upper of FIG. 1; and, FIG. 10 is a cross-sectional lateral perspective side view of the knitted upper of FIG. 1, taken in the direction of line 10-10 in FIG. 7.

(**) Term: **15 Years**

(21) Appl. No.: **29/538,400**

(22) Filed: **Sep. 3, 2015**

(51) **LOC (11) Cl.** **02-99**

(52) **U.S. Cl.**
USPC **D2/972**

(58) **Field of Classification Search**
USPC D2/902, 906-908, 944, 969, 972-974, D2/897, 898
CPC ... A43B 13/181; A43B 13/141; A43B 13/186; A43B 13/188; A43B 23/00; A43B 23/02; A43B 5/00; A43B 23/26; A43B 1/04; A43B 11/14; A43B 7/00; A43C 1/00; A43C 1/04; A43C 1/06
See application file for complete search history.

The above figures illustrate a knitted upper for an article of footwear for a right foot. The corresponding figure for a left footed knitted upper for an article of footwear is a mirror image of the right footed knitted upper for an article of footwear. Accordingly, the figures pertaining to the left footed knitted upper for an article of footwear have been omitted. The broken dashed line illustration of environmental structure in the drawings is not part of the claimed design. The broken dot-dashed line which defines a boundary of the claimed design forms no part thereof.

(56) **References Cited**

U.S. PATENT DOCUMENTS

- D90,369 S * 7/1933 Kaminski D2/935
- D292,941 S 12/1987 Kelley
- D309,822 S 8/1990 Barret
- D375,617 S 11/1996 Orzeck
- D377,414 S 1/1997 Hatfield
- D428,239 S 7/2000 Plamondon

(Continued)

Primary Examiner — Mary Ann Calabrese
Assistant Examiner — Sloan Rozin

1 Claim, 9 Drawing Sheets

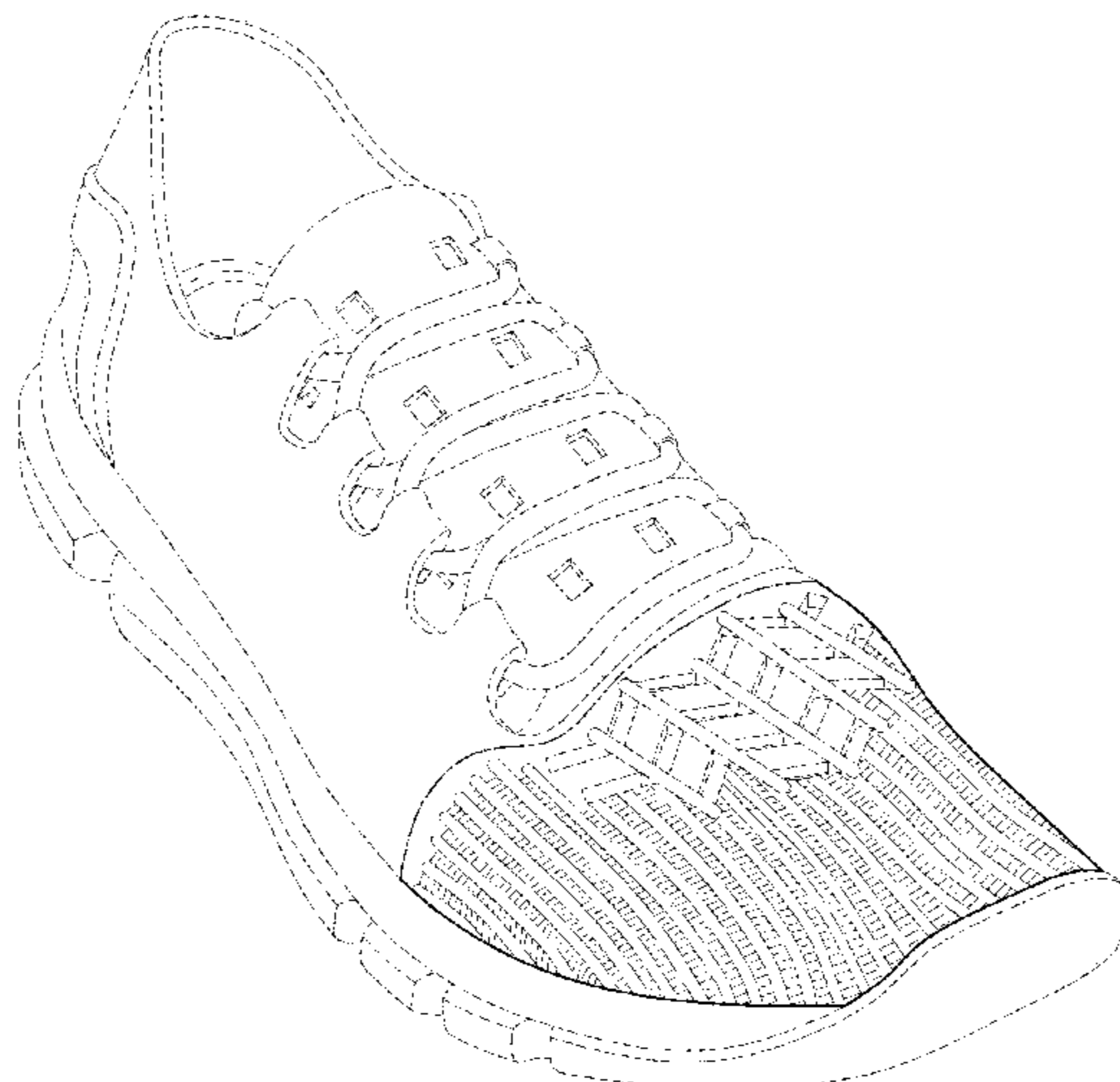

(56)

References Cited

U.S. PATENT DOCUMENTS

D438,697	S	*	3/2001	Matis	D2/902
D444,624	S		7/2001	Wilson	
D447,858	S		9/2001	Matis	
D458,015	S	*	6/2002	Dolan	D2/972
D494,353	S		8/2004	McDowell	
D520,225	S		5/2006	Choi	
D521,226	S		5/2006	Douglas	
D526,771	S		8/2006	Fallon	
D545,557	S	*	7/2007	Caine	D2/972
D549,441	S		8/2007	Chang	
D551,841	S		10/2007	Choi	
D572,453	S		7/2008	Alfaro	
D574,591	S		8/2008	Belley	
D578,294	S		10/2008	Mervar	
D624,297	S		9/2010	Henderson	
D636,569	S		4/2011	McMillan	
D636,584	S		4/2011	Williams, Jr.	
D639,543	S	*	6/2011	Lamont	D2/907
D661,884	S		6/2012	Raysse	
D668,858	S	*	10/2012	Shaffer	D2/972
D707,436	S	*	6/2014	Seamarks	D2/972
D707,943	S	*	7/2014	Nascimento	D2/969
D707,947	S	*	7/2014	Seamarks	D2/972
D709,280	S	*	7/2014	Shaffer	D2/972
D722,226	S	*	2/2015	Williams, Jr.	D2/972
D731,765	S	*	6/2015	Opie	D2/907
D735,465	S	*	8/2015	Petrie	D2/972
D737,552	S	*	9/2015	Guichot	D2/908
D738,085	S		9/2015	Kirschner	
D738,089	S		9/2015	Avar	
D748,389	S		2/2016	Small	
D753,376	S		4/2016	Birkinhead	
D765,964	S		9/2016	Fallon	
D772,553	S	*	11/2016	Williams, Jr.	D2/972

* cited by examiner

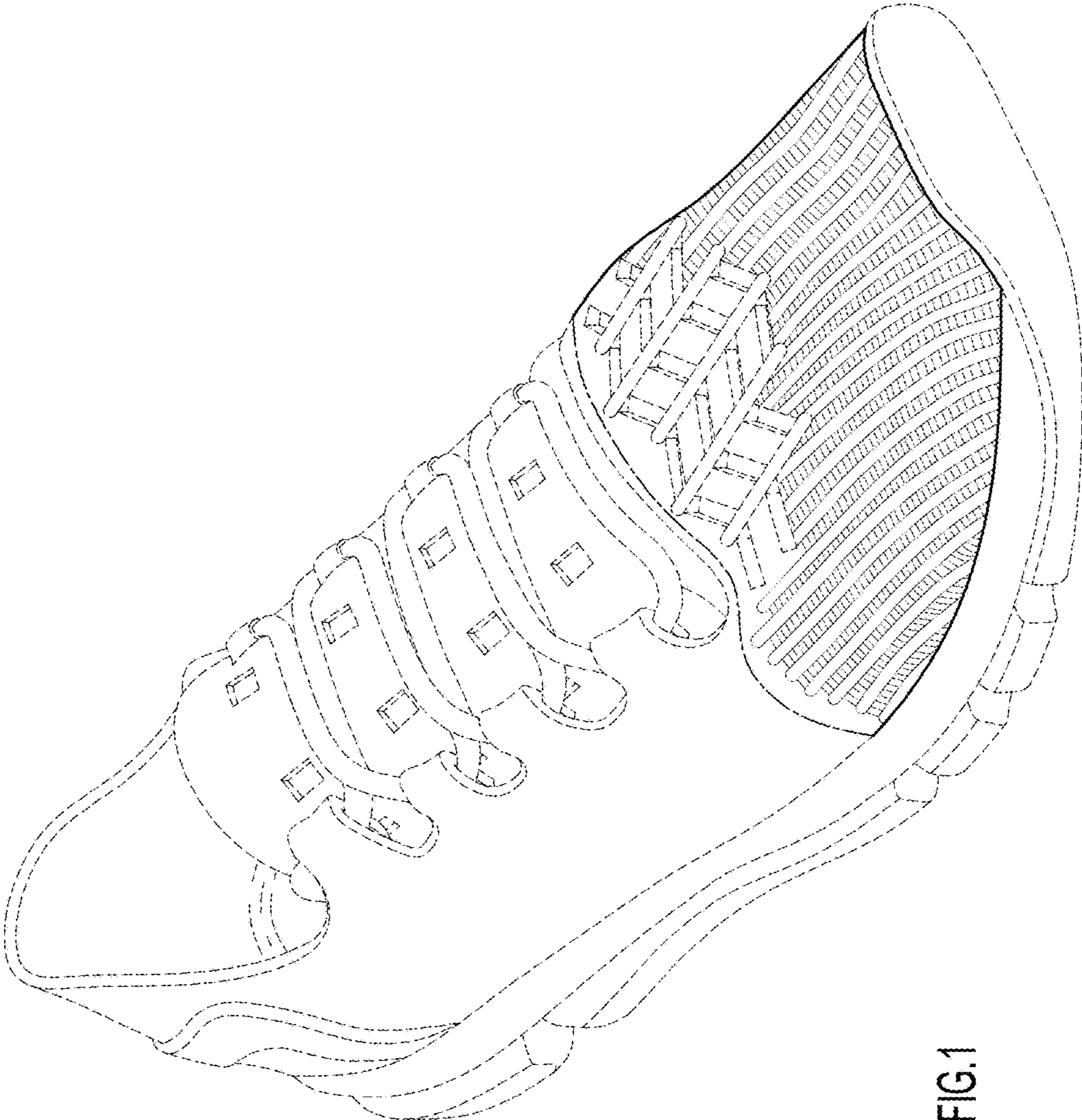

FIG. 1

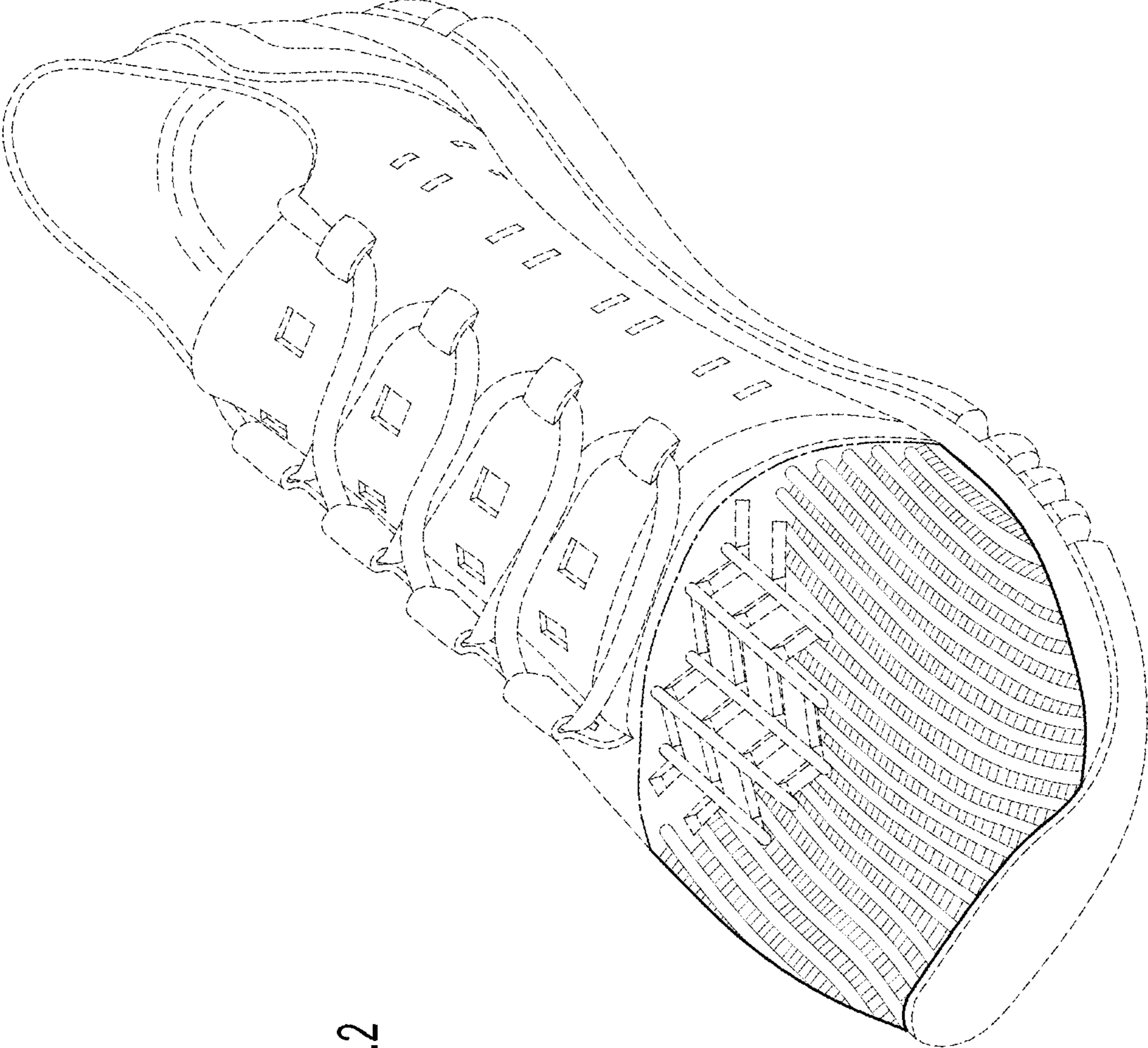

FIG.2

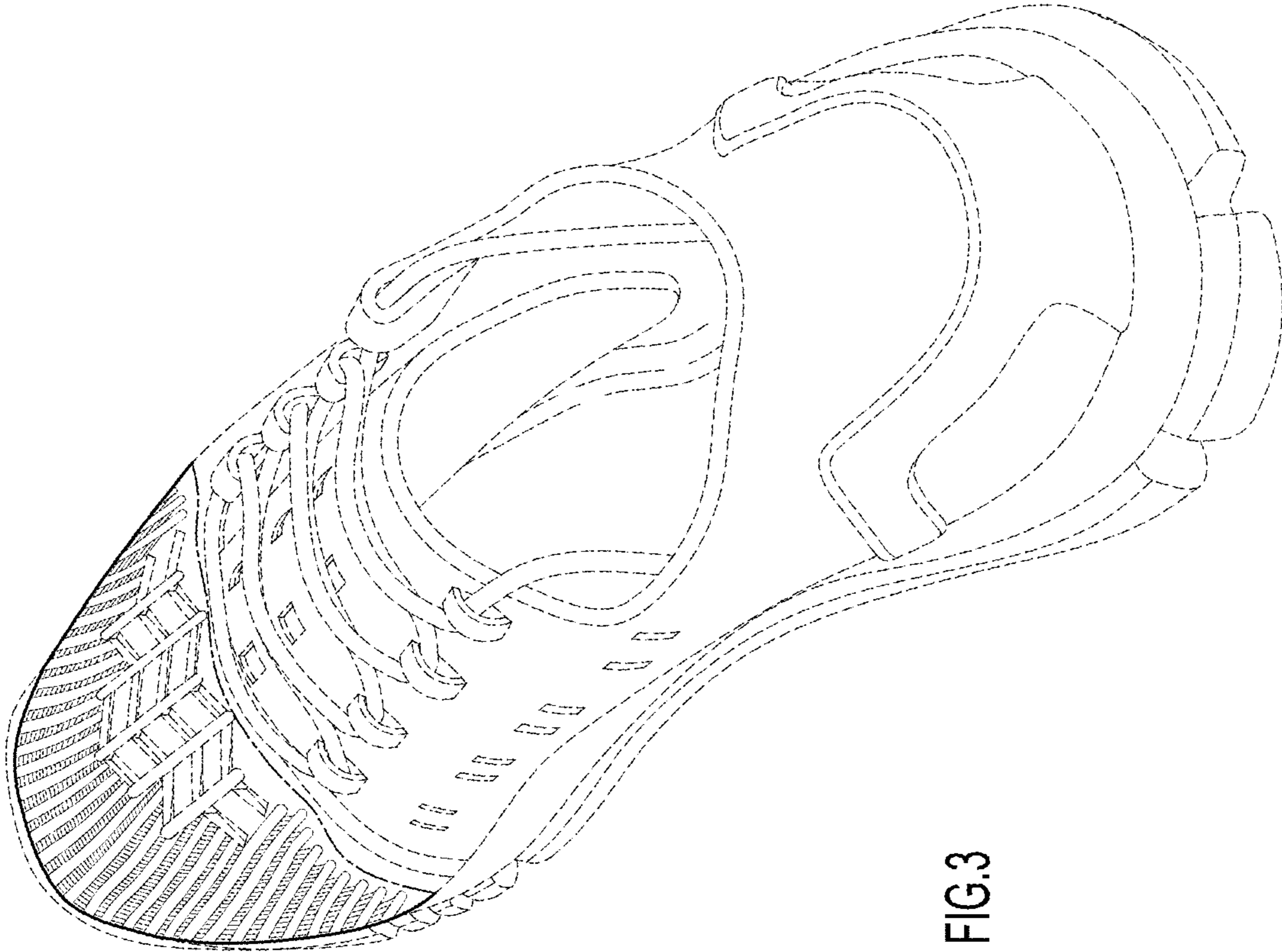

FIG. 3

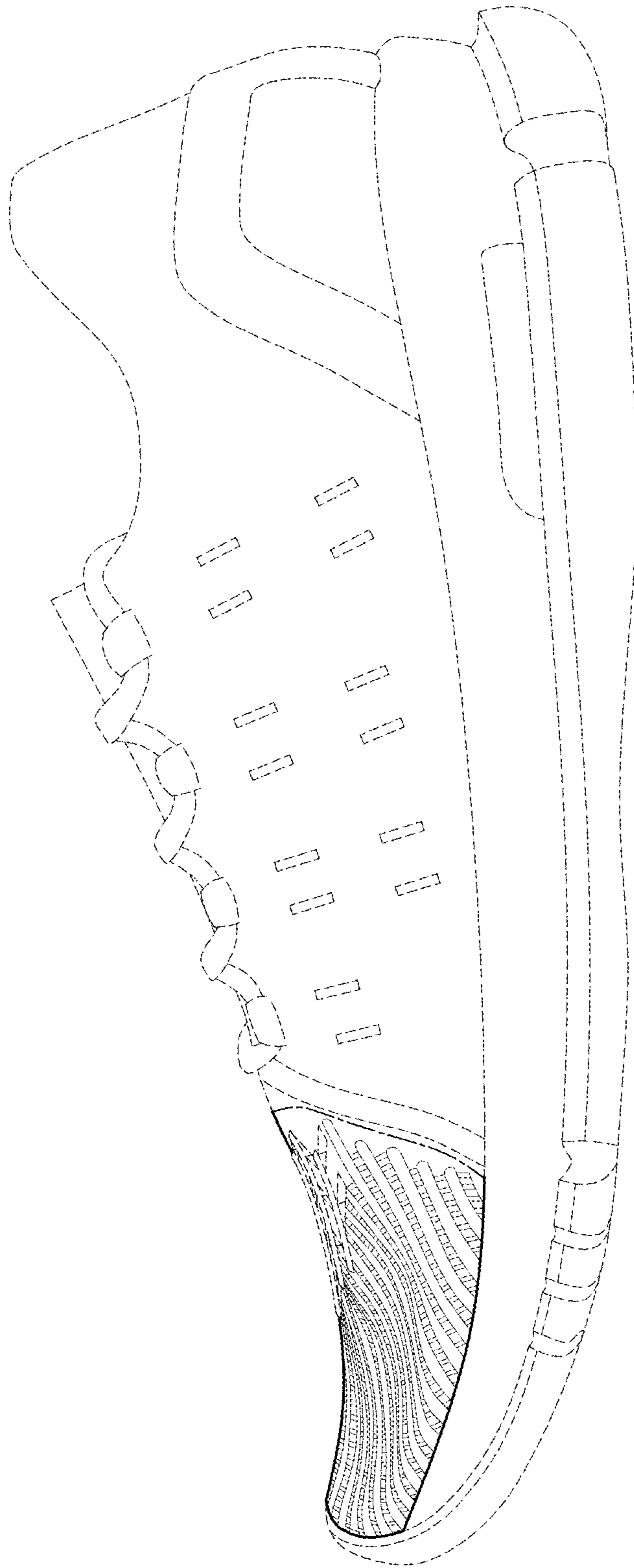

FIG. 4

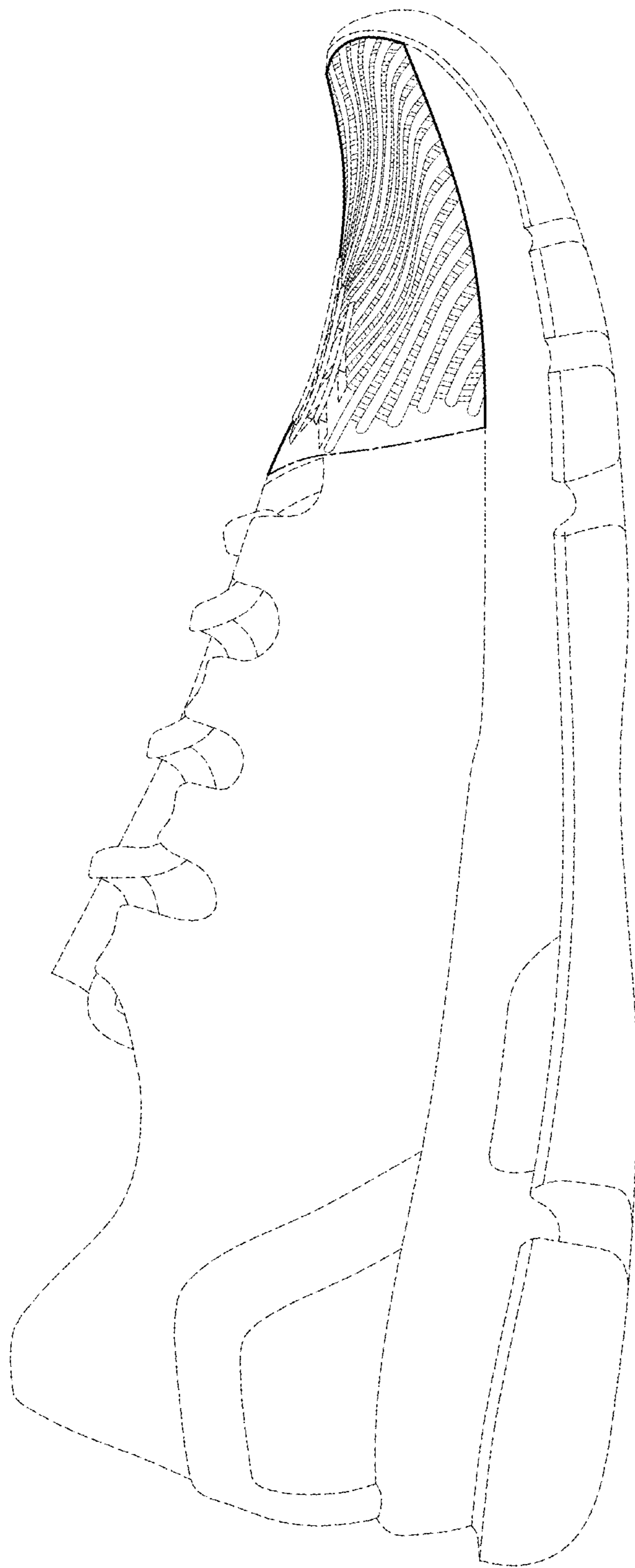

FIG.5

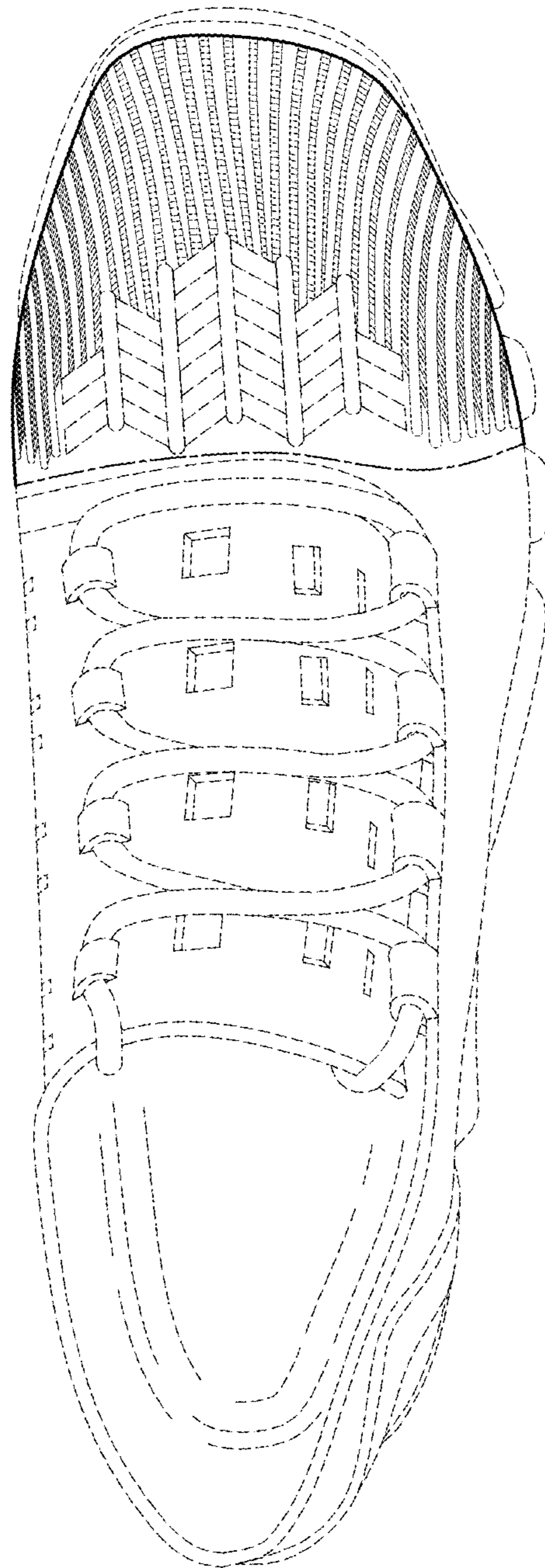

FIG.6

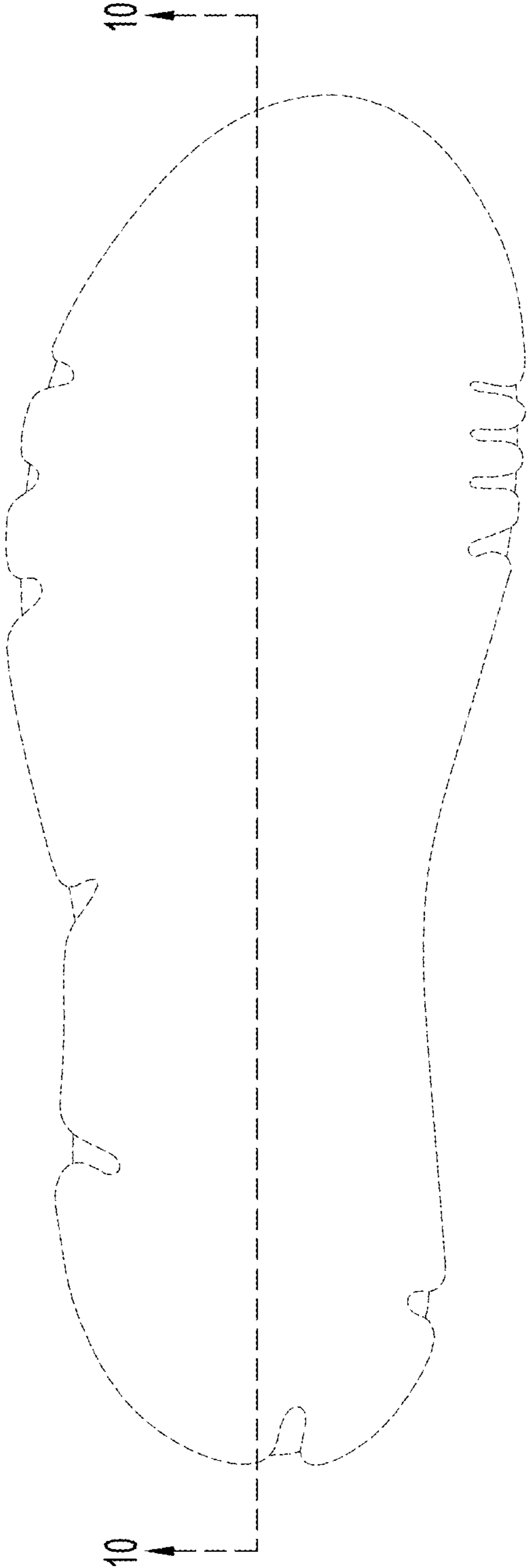

FIG.7

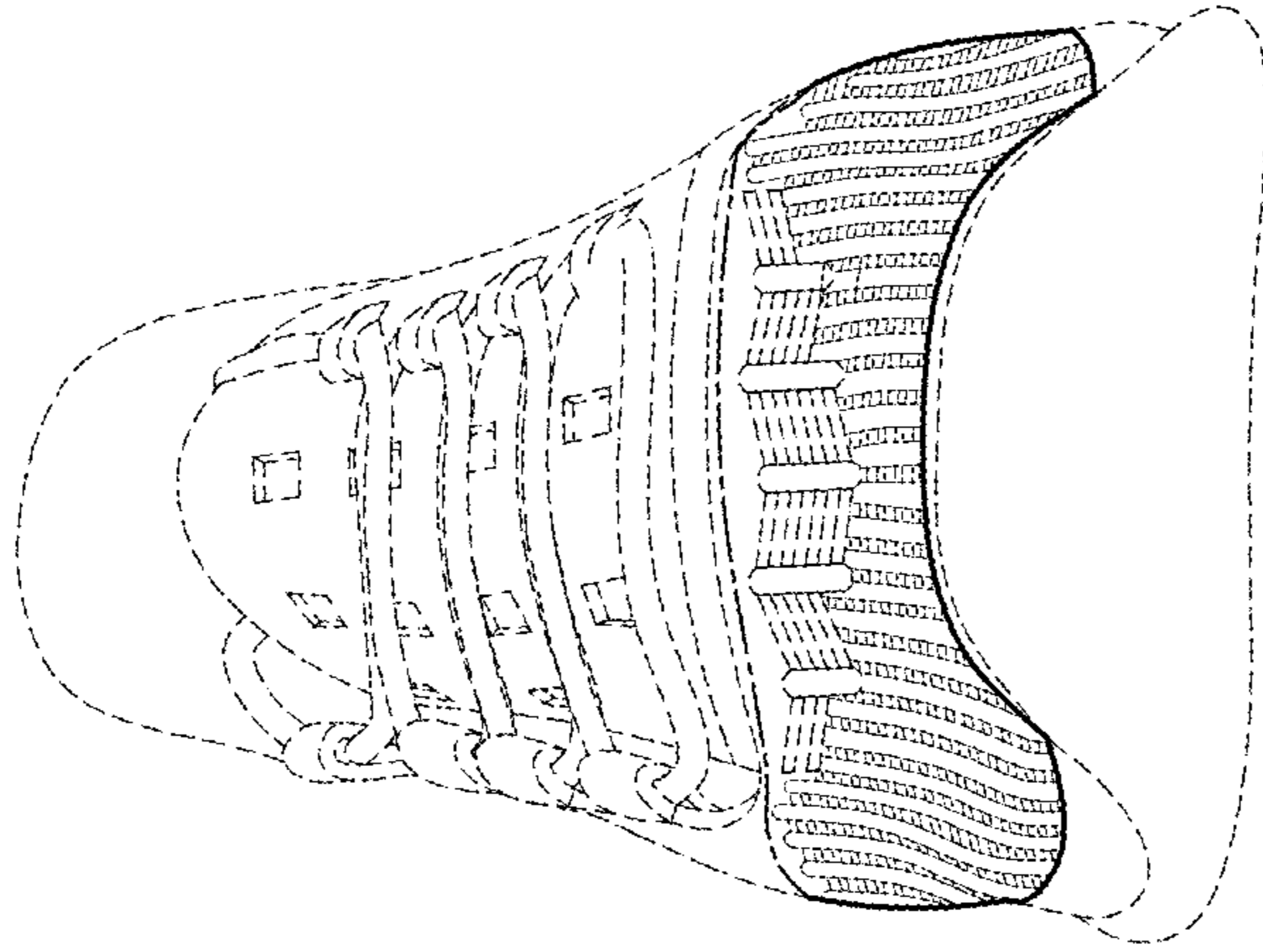

FIG.9

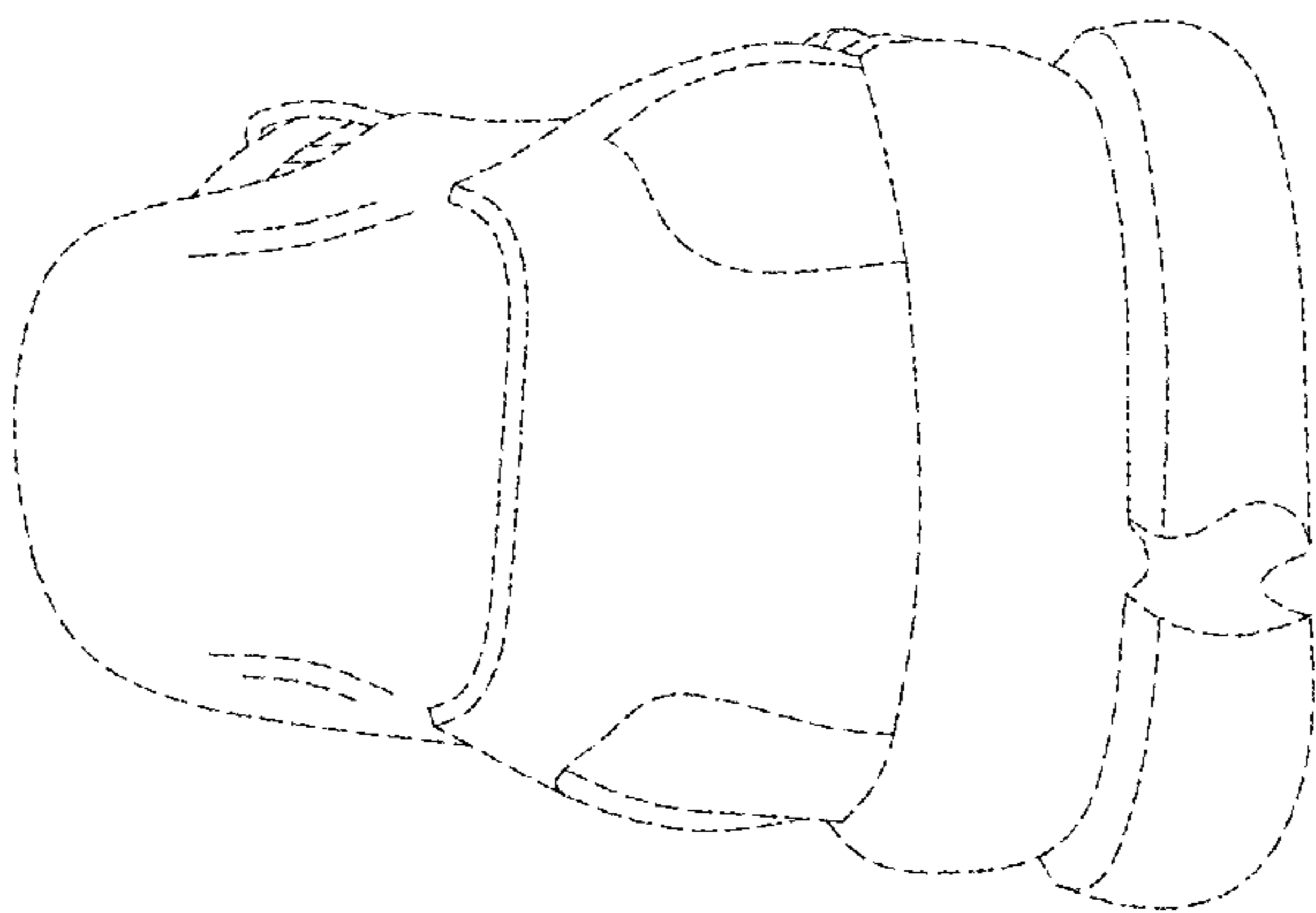

FIG.8

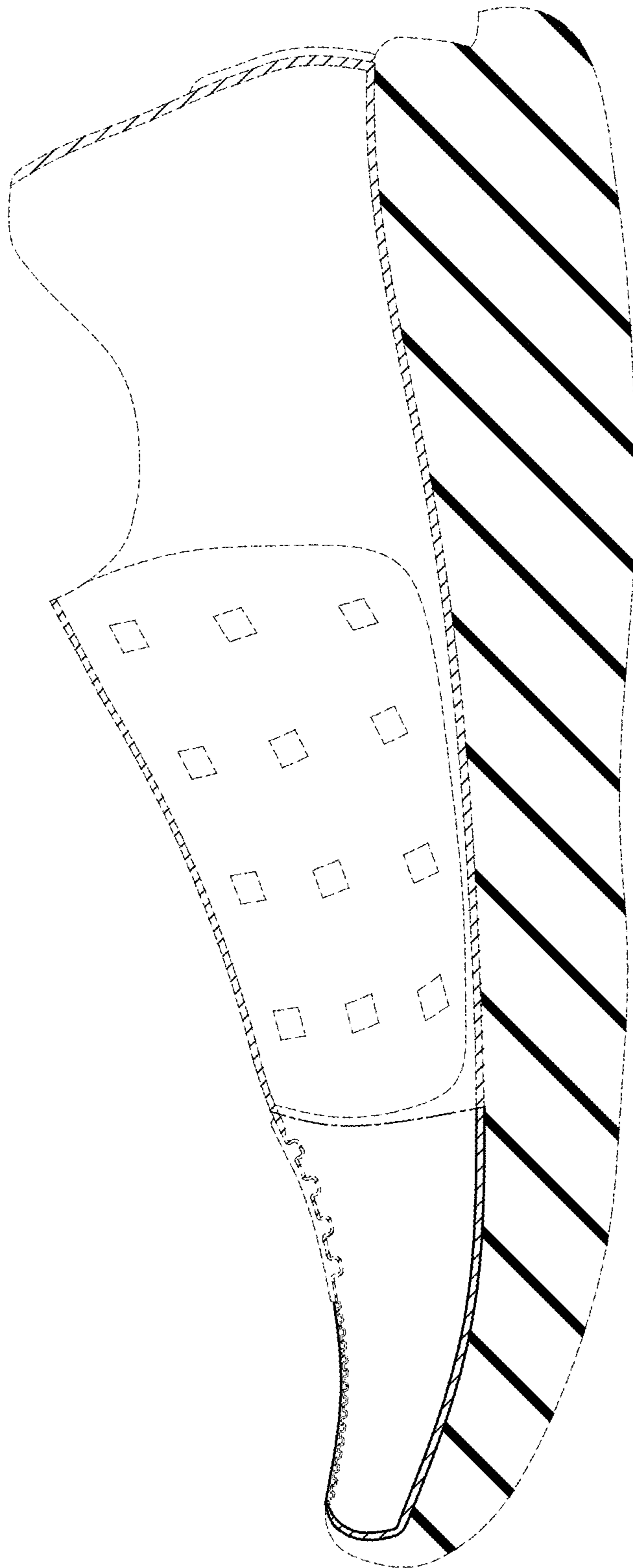

FIG.10