



US00D811709S

(12) **United States Design Patent**
Buck

(10) **Patent No.:** **US D811,709 S**
(45) **Date of Patent:** **** Mar. 6, 2018**

(54) **INSOLE**

- (71) Applicant: **Protalus LLC**, West Linn, OR (US)
- (72) Inventor: **Christopher Buck**, Portland, OR (US)
- (73) Assignee: **Protalus LLC**, West Linn, OR (US)
- (**) Term: **15 Years**
- (21) Appl. No.: **29/549,955**

- (22) Filed: **Dec. 29, 2015**
- (51) **LOC (11) Cl.** **02-04**
- (52) **U.S. Cl.**
USPC **D2/961**

- (58) **Field of Classification Search**
USPC D2/953, 957, 958, 959, 960, 968, 946,
D2/947, 951, 955, 961, 976; 36/83, 88,
36/91, 92, 93, 94, 95, 96, 97, 98, 136,
36/25 R, 36 R, 43, 44, 71
CPC A43B 7/14; A43B 7/1405; A43B 7/141;
A43B 7/1415; A43B 7/142; A43B
7/1425; A43B 7/143; A43B 7/144; A43B
7/1445; A43B 7/146; A43B 7/1465; A43B
7/1475; A43B 7/148; A43B 7/1485; A43B
7/149; A43B 7/1495; A43B 7/16; A43B
7/18; A43B 7/19; A43B 7/22; A43B
7/223; A43B 7/226; A43B 7/28; A43B
7/30; A43B 7/32; A43B 7/34; A43B 7/36;
A43B 7/38; A43B

(Continued)

(56) **References Cited**

U.S. PATENT DOCUMENTS

- 545,006 A 8/1895 Baird
- 1,335,981 A 4/1920 Morton

(Continued)

FOREIGN PATENT DOCUMENTS

- AU 655267 B3 2/1993
- DE 543868 C 2/1932

(Continued)

OTHER PUBLICATIONS

Japanese Office Action (in Japanese) Dated Mar. 13, 2012 With English Letter of Explanation.

(Continued)

Primary Examiner — Elizabeth J Oswecki

(74) *Attorney, Agent, or Firm* — Mark T. Vogelbacker; Eckert Seamans Cherin & Mellott, LLC

(57) **CLAIM**

The ornamental design for an insole, as shown and described.

DESCRIPTION

FIG. 1 is a perspective view of a first embodiment of an insole showing my new design;
 FIG. 2 is another perspective view thereof;
 FIG. 3 is a top plan view thereof;
 FIG. 4 is a bottom plan view thereof;
 FIG. 5 is a first side elevation view thereof;
 FIG. 6 is an opposing second side elevation view thereof;
 FIG. 7 is a rear elevation view thereof;
 FIG. 8 is a front elevation view thereof;
 FIG. 9 is a perspective view of a second embodiment of an insole showing my new design;
 FIG. 10 is another perspective view thereof;
 FIG. 11 is a top plan view thereof;
 FIG. 12 is a bottom plan view thereof;
 FIG. 13 is a first side elevation view thereof;
 FIG. 14 is an opposing second side elevation view thereof;
 FIG. 15 is a rear elevation view thereof; and,
 FIG. 16 is a front elevation view thereof.

The broken lines in the figures illustrate environmental structure only and form no part of the claimed design. The shaded surface area surrounding the broken lines is part of the claimed design.

1 Claim, 8 Drawing Sheets

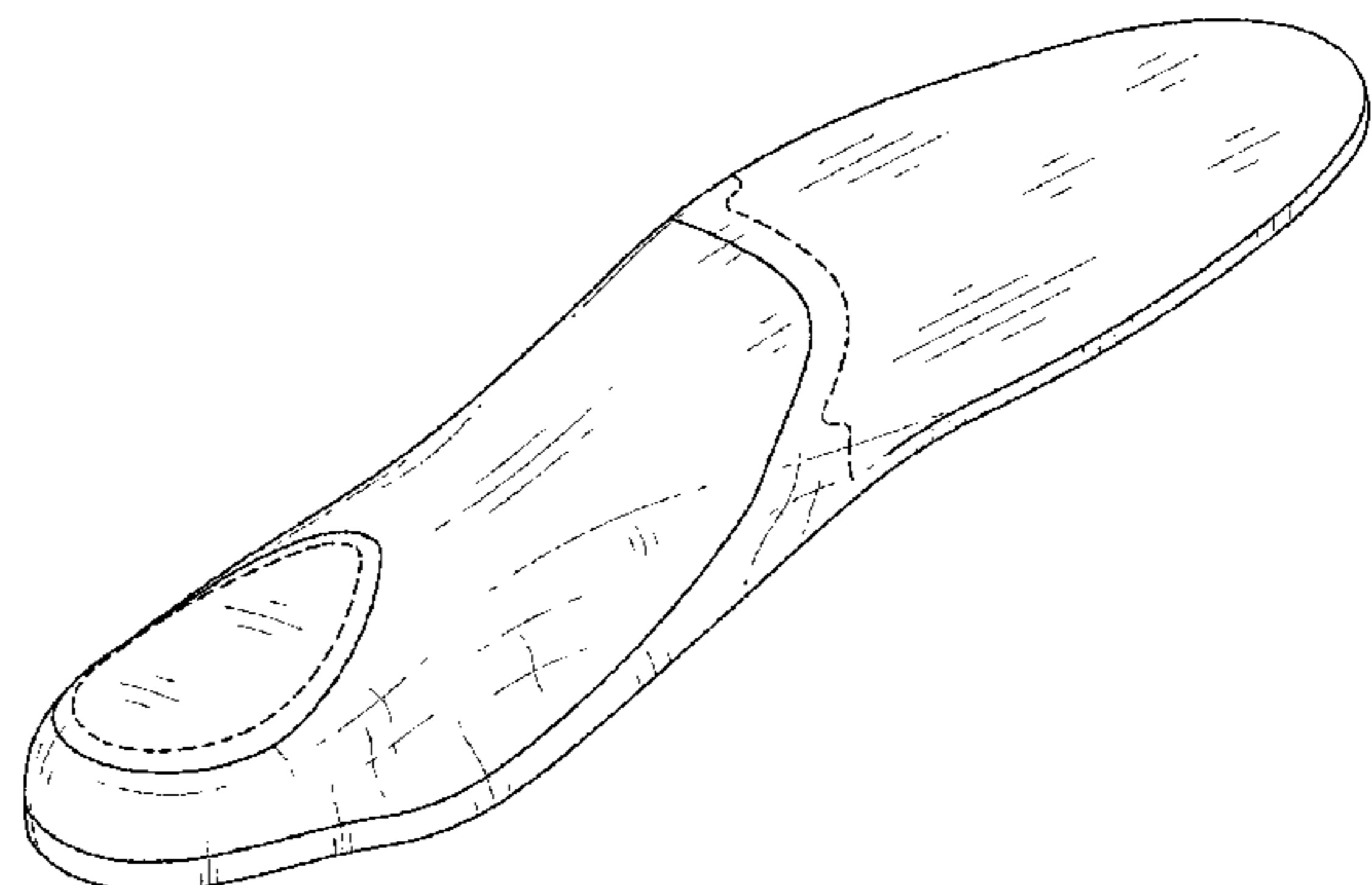
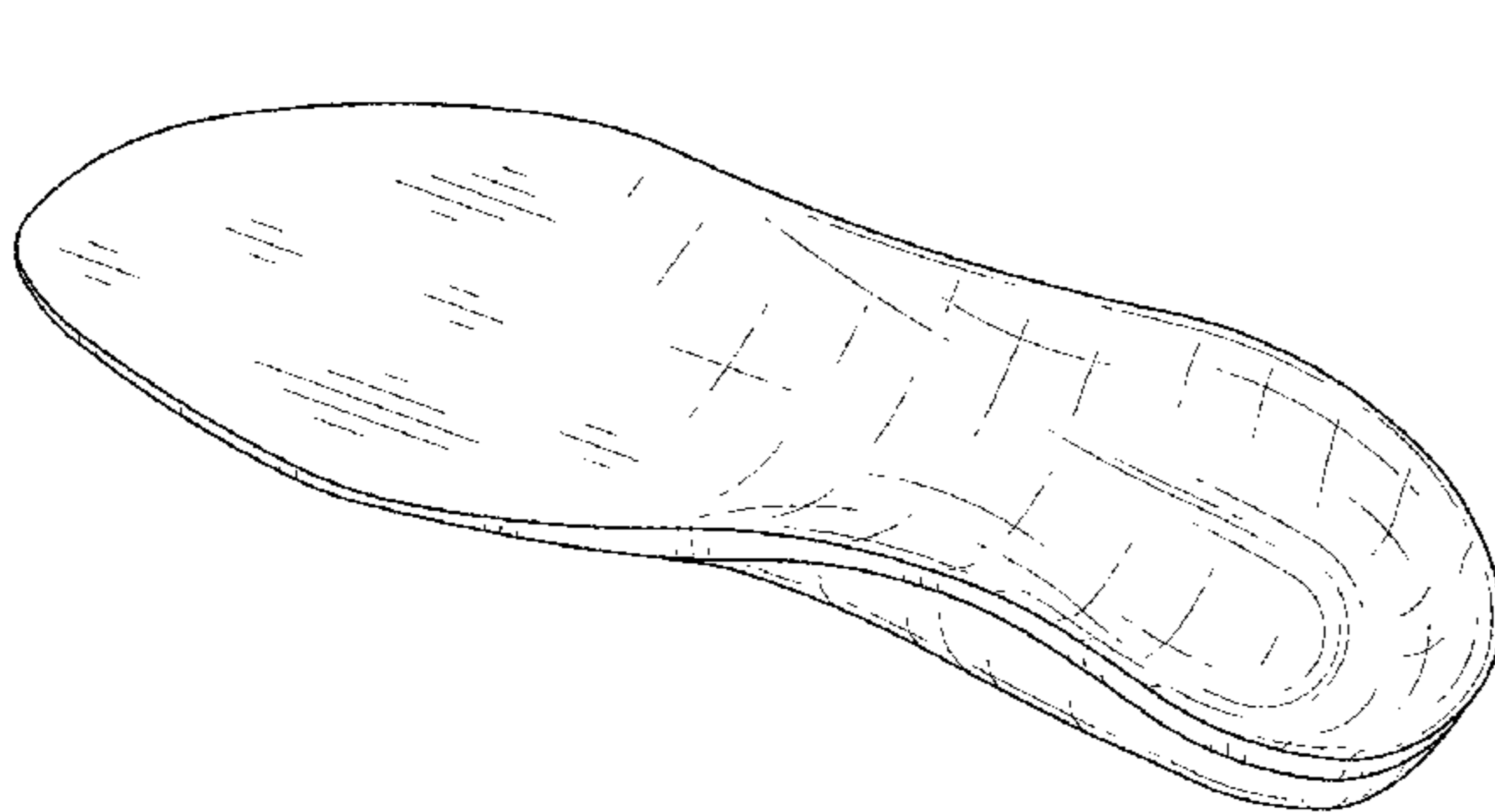

(58) **Field of Classification Search**
 CPC 13/383; A43B 13/386; A43B 13/39; A43B
 13/40; A43B 13/42; A43B 17/14
 See application file for complete search history.

(56) **References Cited**

U.S. PATENT DOCUMENTS

1,686,034	A	10/1928	Roser	
1,693,122	A *	11/1928	Schwartz	A43B 13/187 36/176
1,803,554	A	5/1931	Knilians	
2,086,999	A	7/1937	Hack	
2,156,086	A	4/1939	Hack	
2,943,405	A	7/1960	Olson	
3,058,240	A	10/1962	Osgood	
3,414,988	A	12/1968	Mattos	
3,464,125	A	9/1969	Conway	
3,806,145	A	4/1974	Czeiszperger	
3,834,044	A	9/1974	McAusland	
4,232,457	A	11/1980	Mosher	
4,348,821	A	9/1982	Daswick	
4,523,394	A	6/1985	Lindh	
4,597,199	A	7/1986	Hong	
4,610,101	A	9/1986	Brown	
4,620,376	A	11/1986	Talarico	
4,766,679	A	8/1988	Bender	
4,910,887	A	3/1990	Turner	
4,924,605	A	5/1990	Spademan	
4,947,560	A	5/1990	Fuerst	
5,174,052	A	12/1992	Schoenhaus	
5,184,409	A	2/1993	Brown	
5,243,772	A	9/1993	Francis	
5,317,820	A	6/1994	Bell	
D352,158	S	11/1994	Brown	
5,379,530	A	1/1995	Bell	
5,404,659	A	4/1995	Burke	
5,449,005	A	9/1995	Echols	
5,465,509	A	11/1995	Fuerst	
D366,140	S	1/1996	Finn	
D366,956	S	2/1996	Gay	
5,661,864	A	9/1997	Valiant	
6,018,892	A	2/2000	Acheson	
6,092,314	A	7/2000	Rothbart	
D432,769	S *	10/2000	Yung	D2/961
6,233,847	B1	5/2001	Brown	
6,401,366	B2	6/2002	Foxen	
6,497,058	B2	12/2002	Silverman	
D474,881	S	5/2003	Su	
6,594,922	B1	7/2003	Mansfield	
6,618,960	B2	9/2003	Brown	
6,692,454	B1	2/2004	Townsend et al.	
D487,185	S *	3/2004	Grisoni	D2/961
D490,970	S *	6/2004	Bray, Jr.	D2/961
D497,472	S	10/2004	Vasyli	
D517,291	S	3/2006	Vasyli	
D518,945	S	4/2006	Vasyli	
D532,586	S *	11/2006	Birkenstock	D2/961
D533,336	S *	12/2006	Walker	D2/961
D552,838	S *	10/2007	Quinn	D2/961
D555,341	S	11/2007	Vasyli	
D556,990	S *	12/2007	Cabados	D2/961
D578,284	S *	10/2008	Elliott	D2/961
D578,285	S	10/2008	Vasyli	
D584,494	S	1/2009	Vasyli	
D617,087	S	6/2010	Avent et al.	
D675,004	S *	1/2013	Singleton	D2/961
D681,321	S	5/2013	Martinez et al.	
D695,506	S *	12/2013	Faux	D2/961
D721,880	S *	2/2015	Finn	D2/961
D721,882	S	2/2015	Vasyli	
D722,755	S	2/2015	Vasyli	
D722,756	S	2/2015	Vasyli	

D722,757	S	2/2015	Vasyli	
D723,255	S	3/2015	Nogueira	
D723,256	S	3/2015	Vasyli	
9,060,565	B2	6/2015	Kosta	
D739,133	S	9/2015	Jung	
D762,053	S *	7/2016	Takahashi	D2/961
D762,367	S *	8/2016	Granger	D2/961
D770,744	S	11/2016	Escobar	
D771,922	S	11/2016	Granger et al.	
D778,040	S	2/2017	Granger et al.	
D796,175	S *	9/2017	Mitchell	D2/961
D797,430	S	9/2017	Granger et al.	
2002/0050080	A1	5/2002	Vasyli	
2002/0139011	A1	10/2002	Kerrigan	
2004/0181971	A1 *	9/2004	Turkbas	A43B 7/141 36/44
2011/0219642	A1 *	9/2011	Sulak	A43B 7/141 36/44

FOREIGN PATENT DOCUMENTS

DE	658414	C	4/1938
EP	0820706	A3	1/1998
JP	2002262907		9/2002
WO	9107152	A1	5/1991
WO	9219191	A1	11/1992

OTHER PUBLICATIONS

Fish, et al. Lower Extremity Orthoses and Application for Rehabilitation Populations, Toot and Ankle Clinics Website, 2001, 1 Pg.

Dufek, et al. "Mechanical Gait Analysis of Transfermoral Amputees: Sach Foot Versus the Flex-Foot." JPO 1997, vol. 9, No. 4, p. 152-157.

Fish, et al. "Genu Recurvatum: Identification of Three Distinct Mechanical Profiles." JPO 1998, vol. 10, No. 2, p. 26-34.

Fish, et al. "Walking Impediments and Gait Inefficiencies in the CVA Patient." JPO 1999, Vol. 11, No. 2, p. 33-36.

Photographs of an Orthotic Device Taken by Applicant Prior to Sep. 2005, 6 Pgs.

Photograph of Illustrated Comparison of Tri Planar Protocol That Applicant Believes Existed Prior to Sep. 2005, 1 Pg.

English Translation of German Patent No. DE658414C, Granted Apr. 2, 1938 to Anton Leistensen. Initially Submitted Via an Information Disclosure Statement to the USPTO in the German Language on Oct. 30, 2009.

English Translation of German Patent No. DE543868C, Granted Feb. 10, 1932 to Max Neubert. Initially Submitted Via an Information Disclosure Statement to the USPTO in the German Language on Oct. 30, 2009.

Extended European Search Report and Written Opinion, dated Sep. 28, 2009, for Corresponding European National Phase Application No. 06803332; 8 Pgs.

Office Action From the Patent Office of the People's Republic of China, Nov. 13, 2009, For Corresponding China National Phase Patent Application No. 200680033061.1, 15 Pgs.

PCT International Search Report and Written Opinion for Parent PCT Application No. PCT/US06/35311, filed Sep. 11, 2006; 11 Pgs.

Office Action dated Oct. 6, 2017 in U.S. Appl. No. 29/549,959.

It All Starts With Your Feet—Protalus, May 9, 2017, [online], [site visited Sep. 20, 2017]. Retrieved from <url:https://www.youtube.com/watch?v=vsczZCVtCJQ>.

Amazon Prime Highly Rated Superfeet Premium Insoles Starting at \$27.85, Oct. 23, 2016, [online], [site visited Sep. 20, 2017]. Retrieved from <url:http://hip2save.com/2016/10/23/amazon-highly-rated-superfeet-premium-insoles-starting-at-30-95-regulally-54-99/>.

Notice of Allowance dated Oct. 4, 2017 in Design U.S. Appl. No. 29/573,730.

* cited by examiner

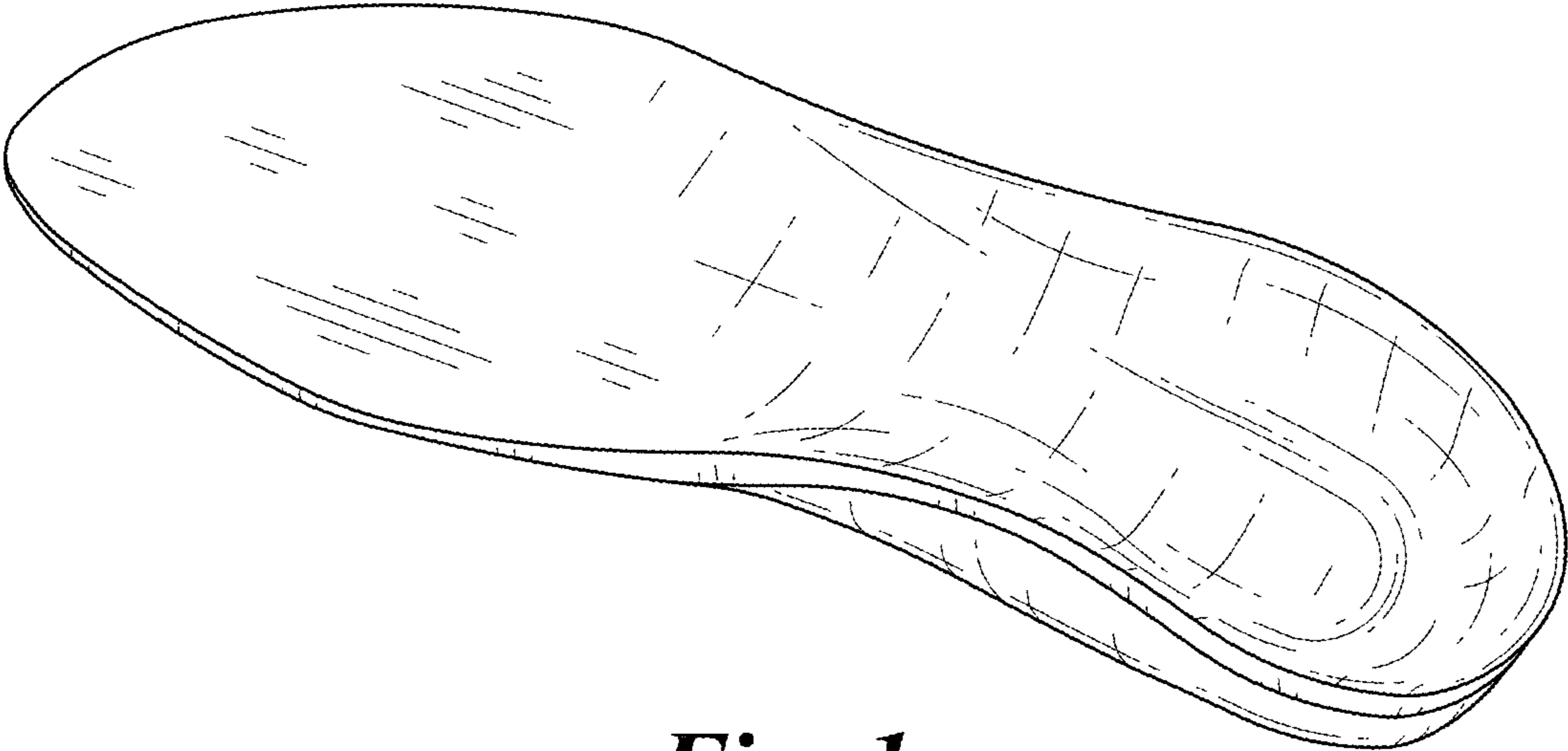

Fig. 1

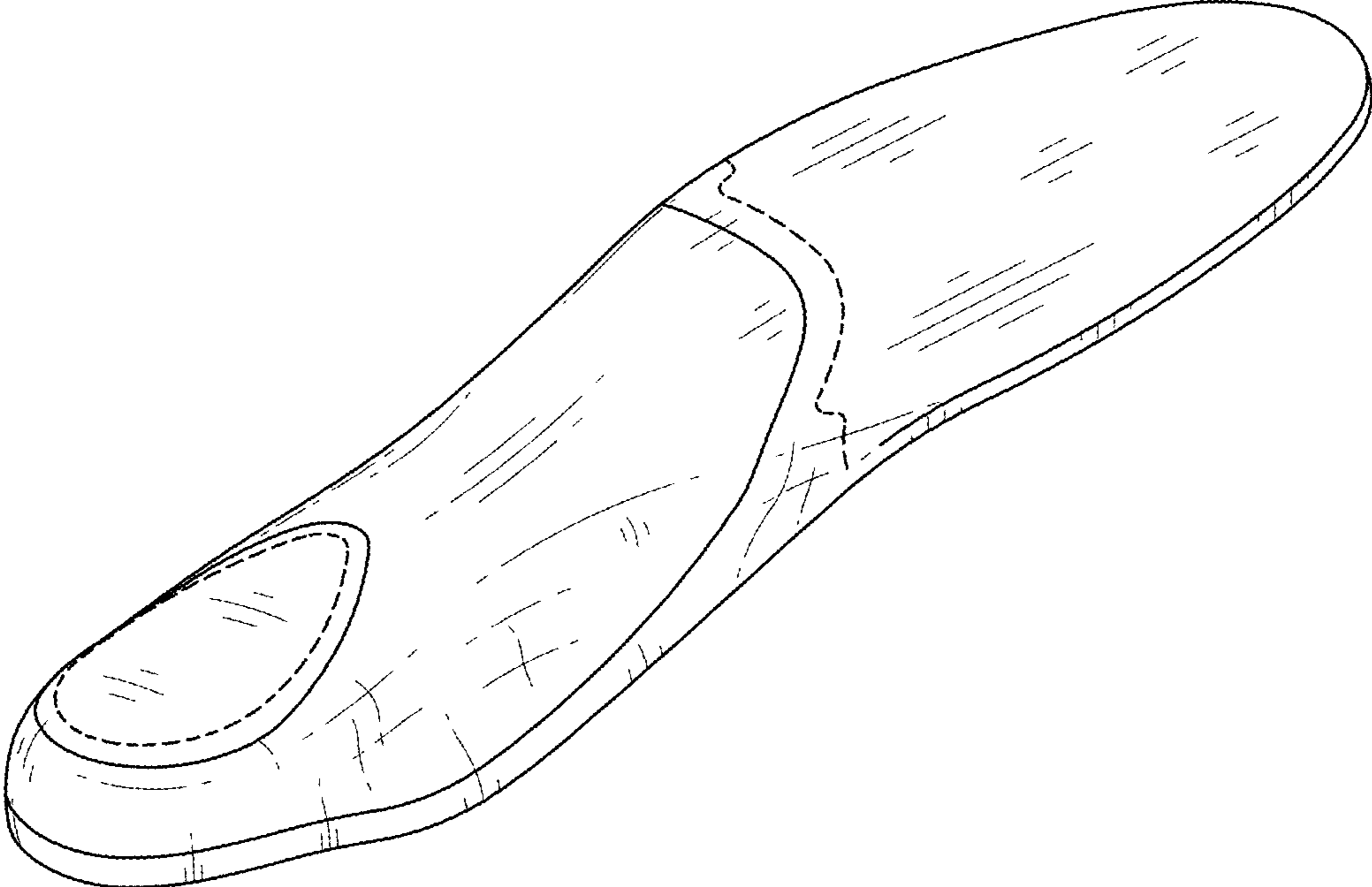

Fig. 2

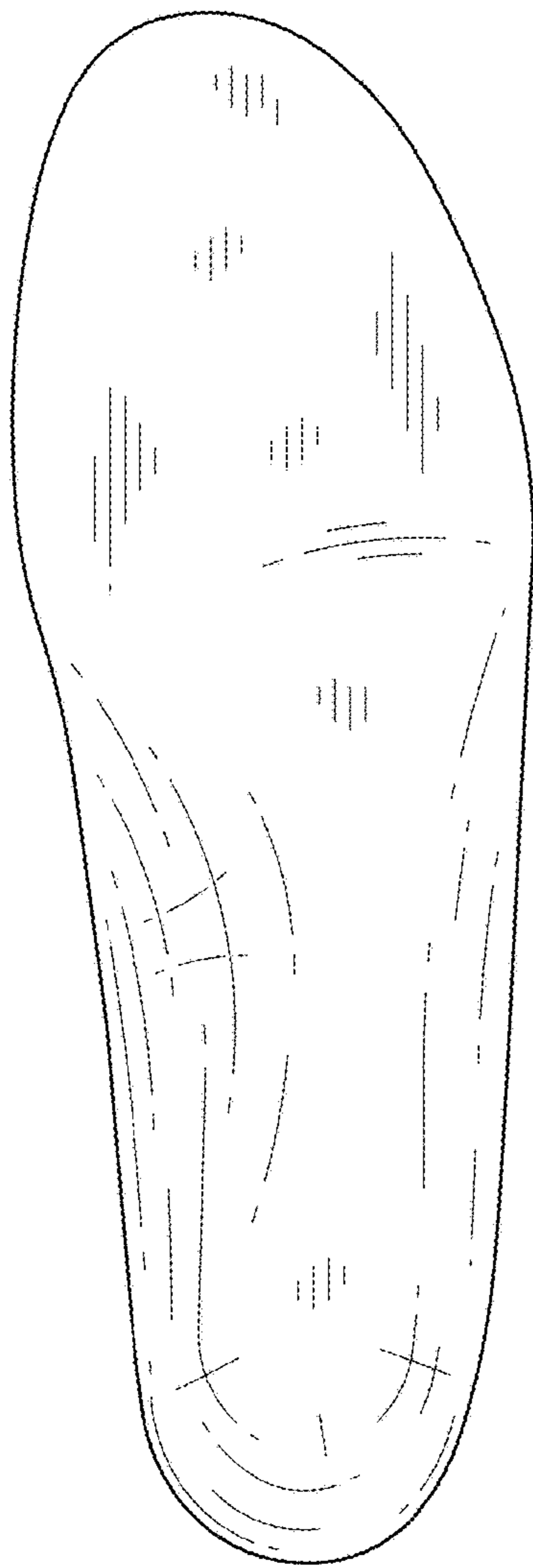

Fig. 3

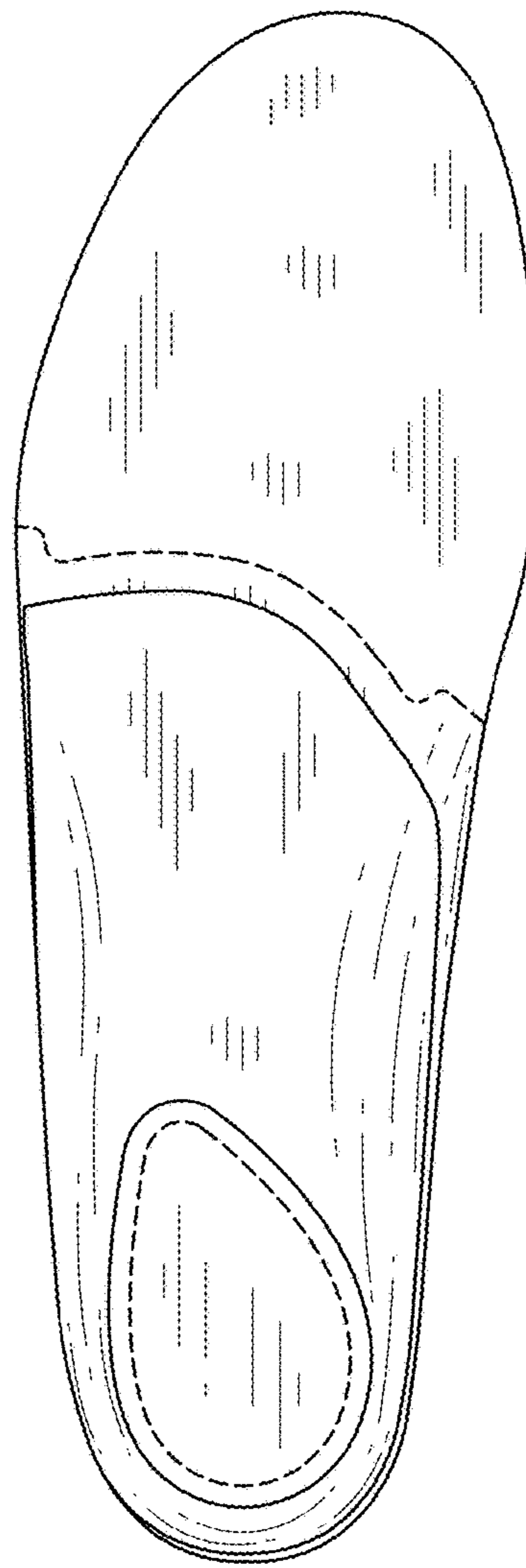

Fig. 4

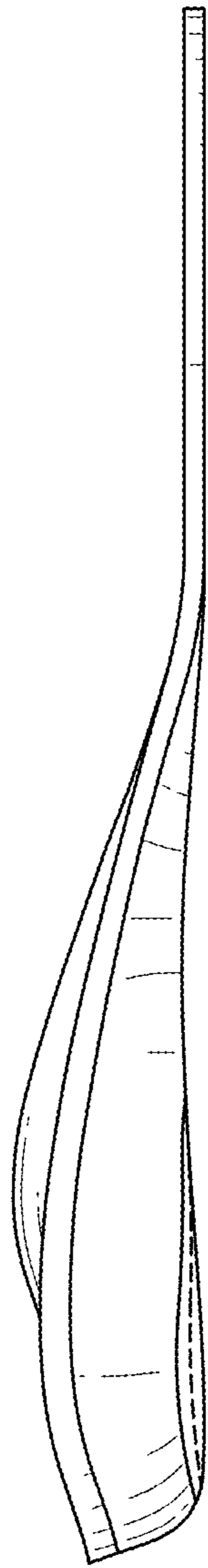

Fig. 5



Fig. 6

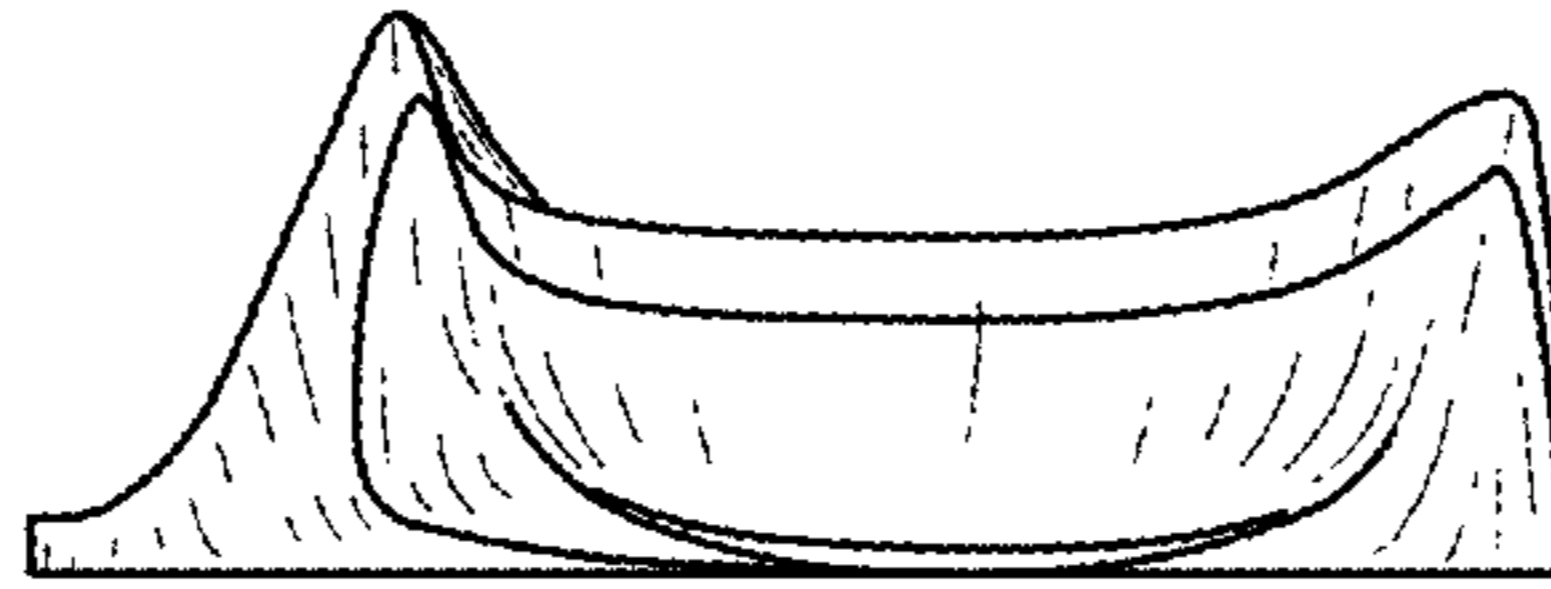

Fig. 7

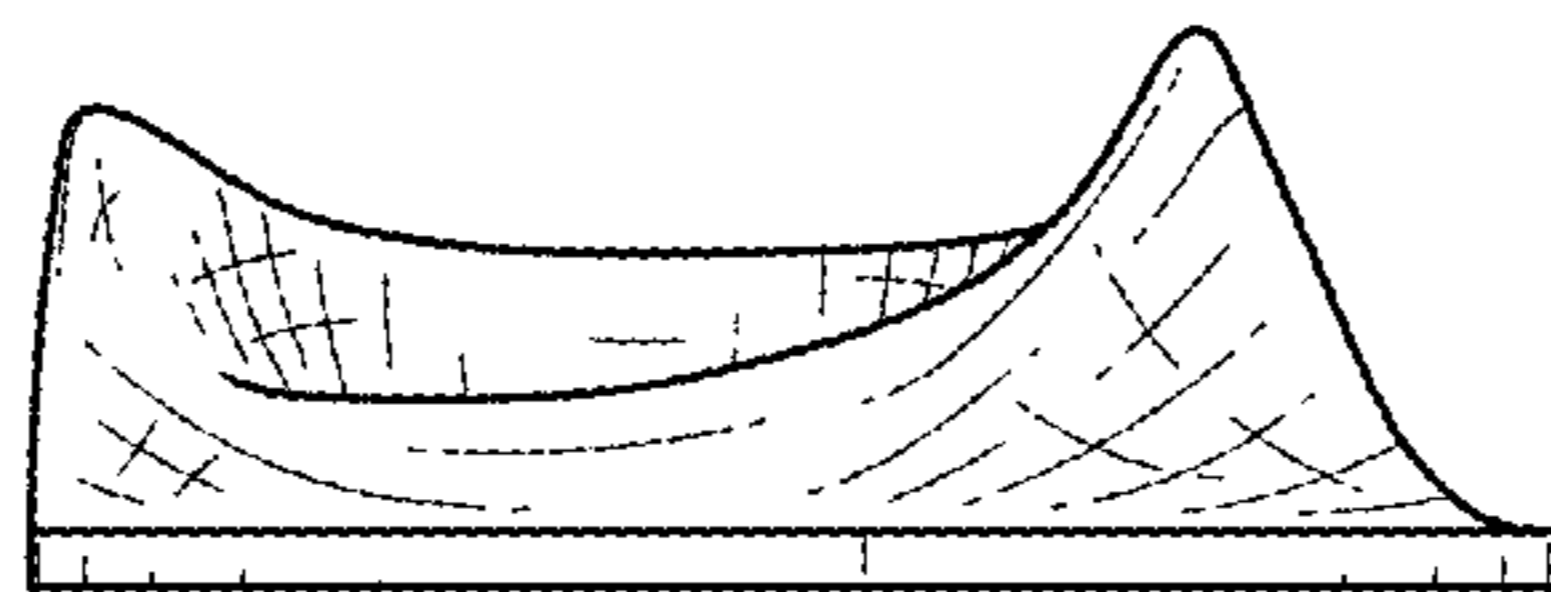

Fig. 8

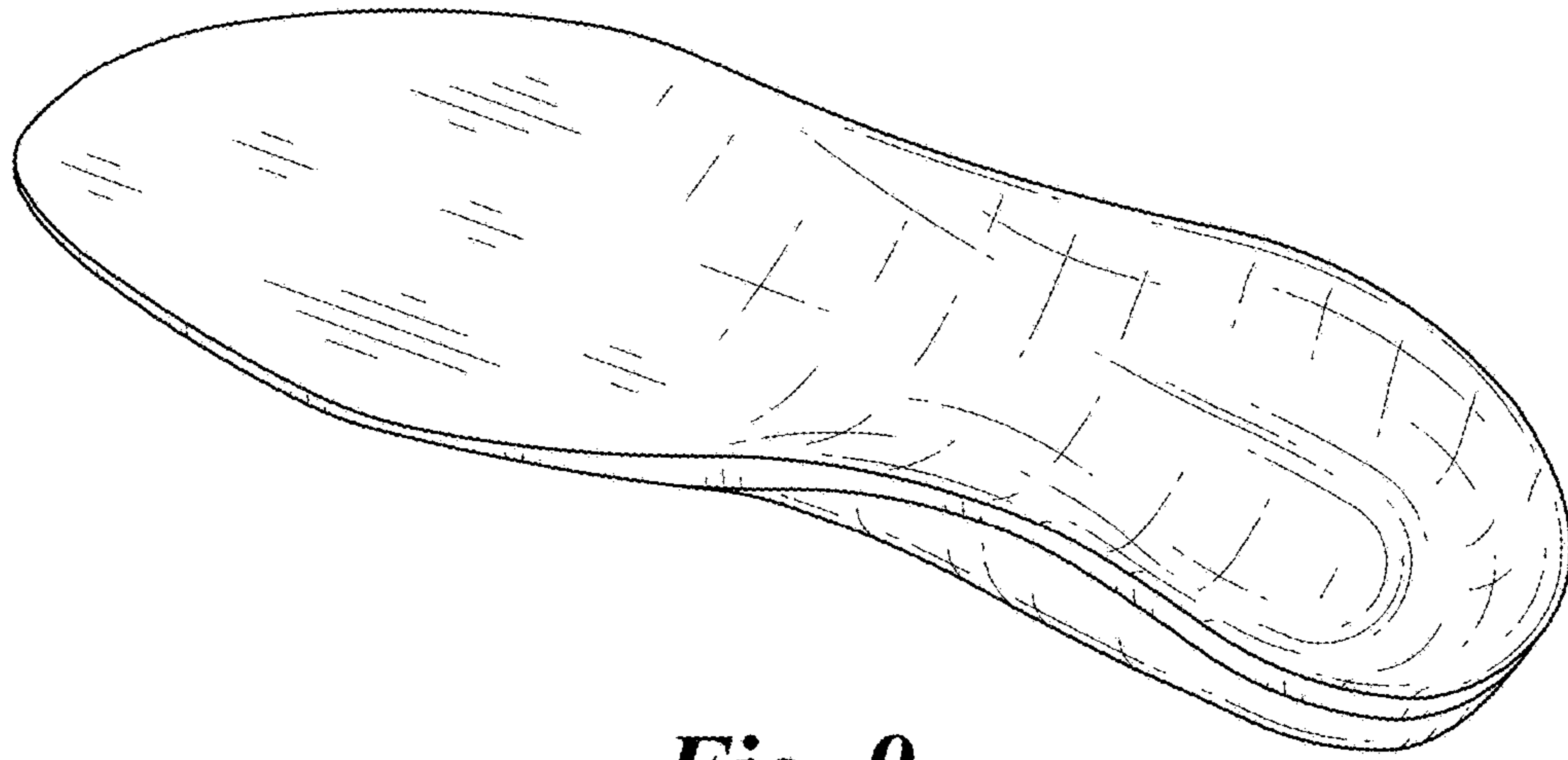

Fig. 9

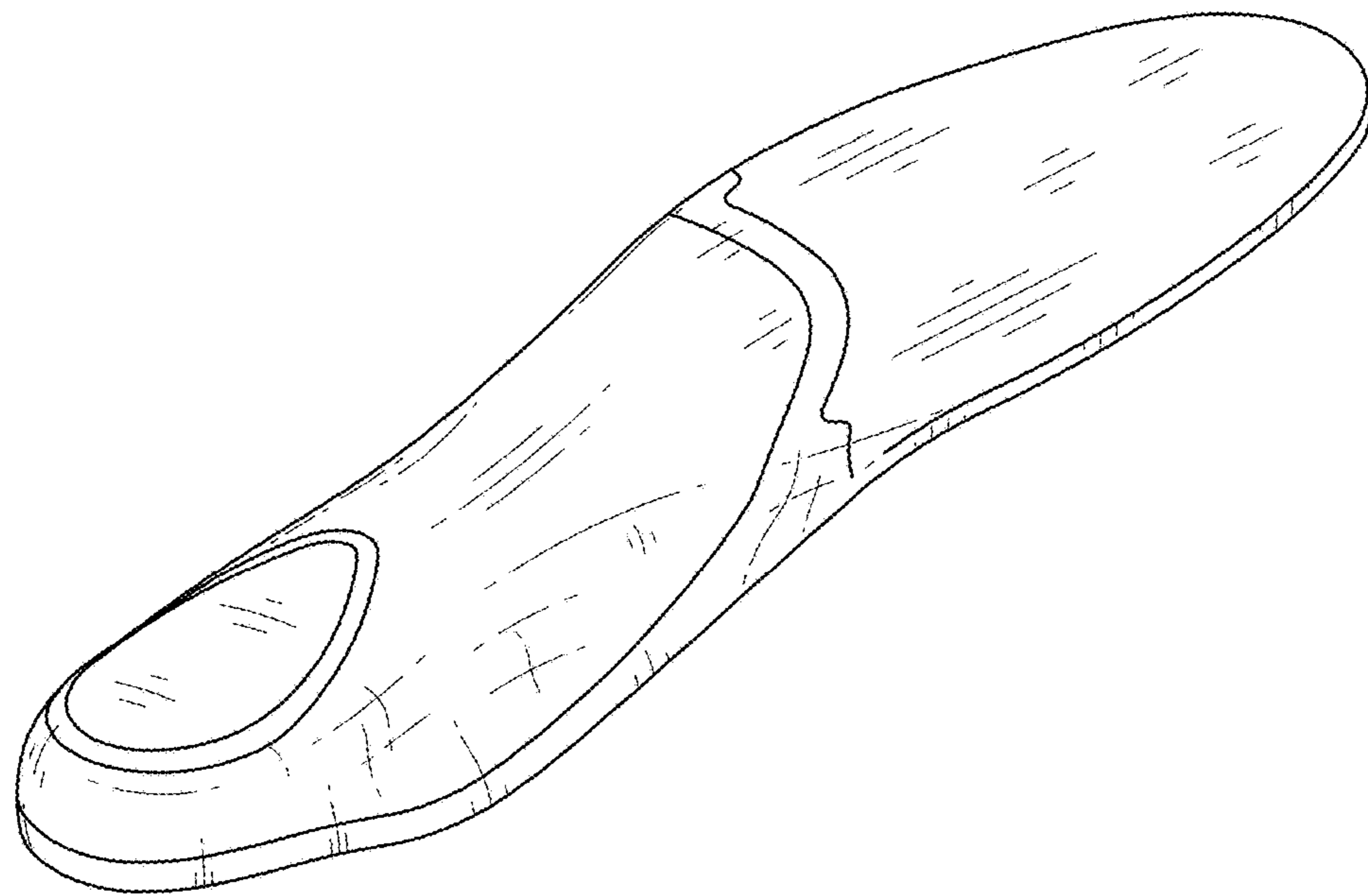

Fig. 10

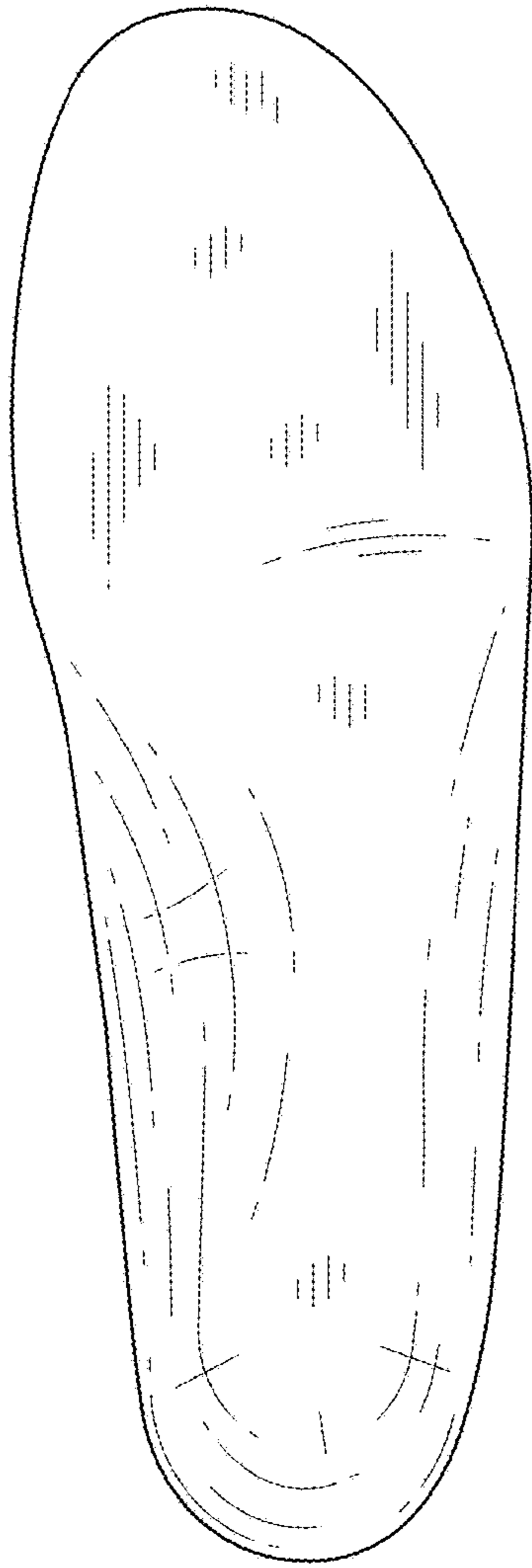

Fig. 11

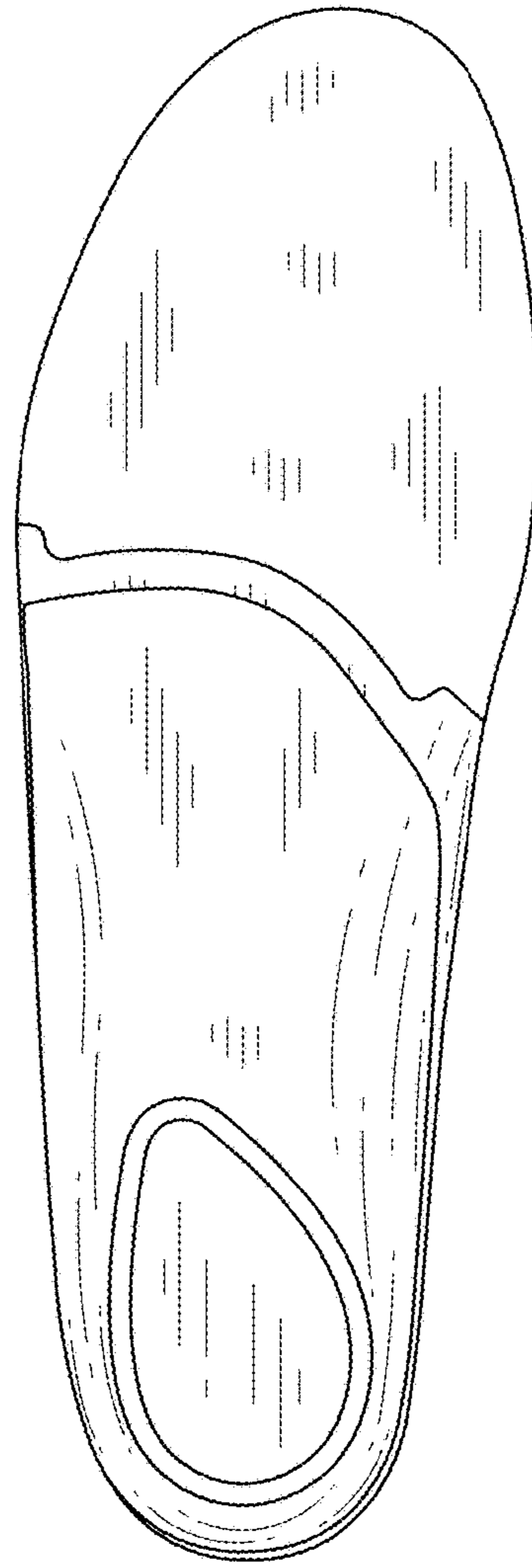

Fig. 12

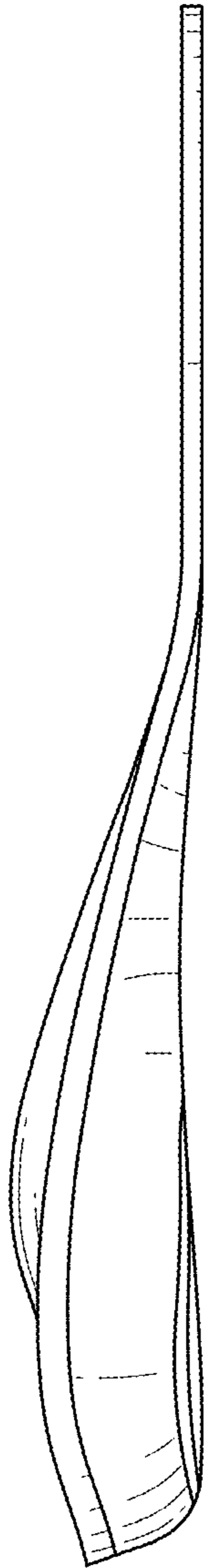

Fig. 13

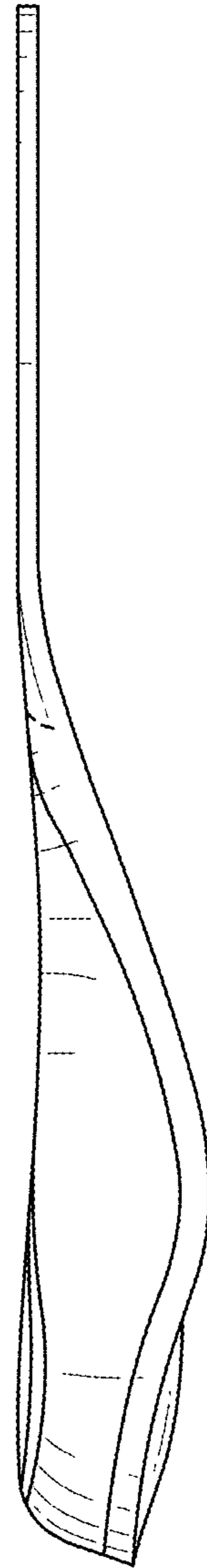

Fig. 14

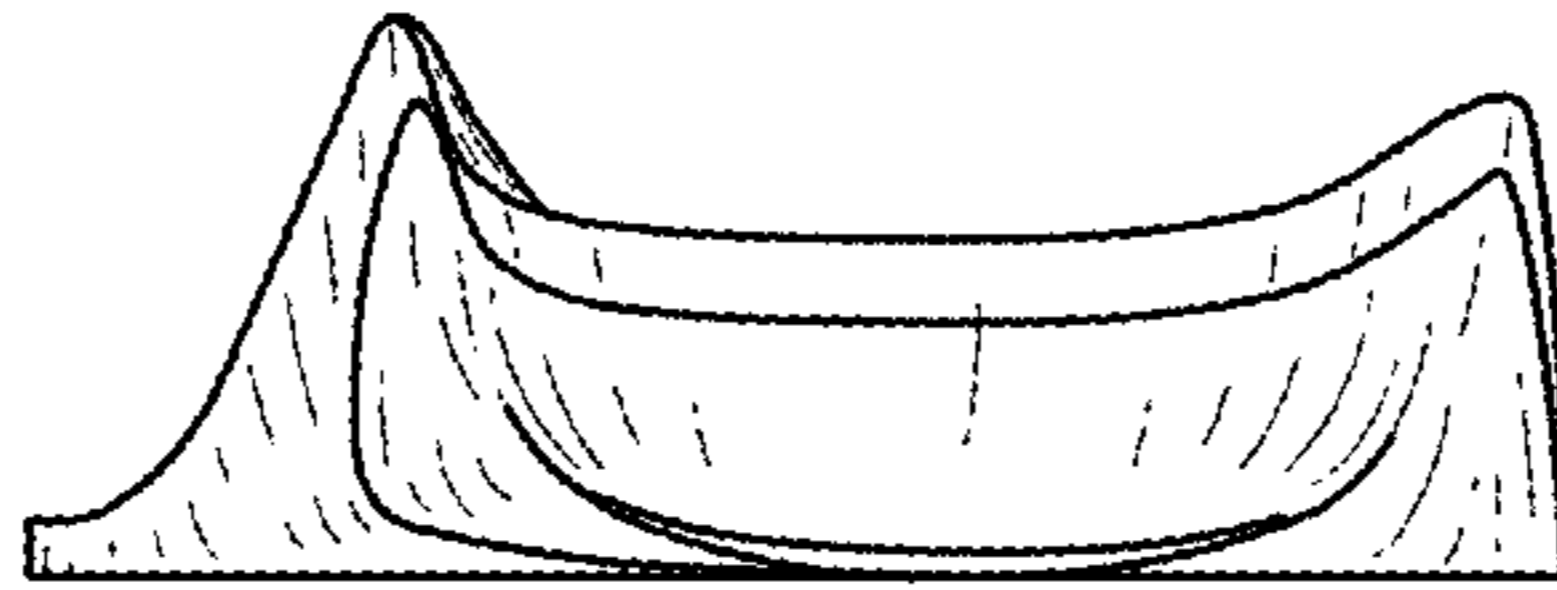

Fig. 15

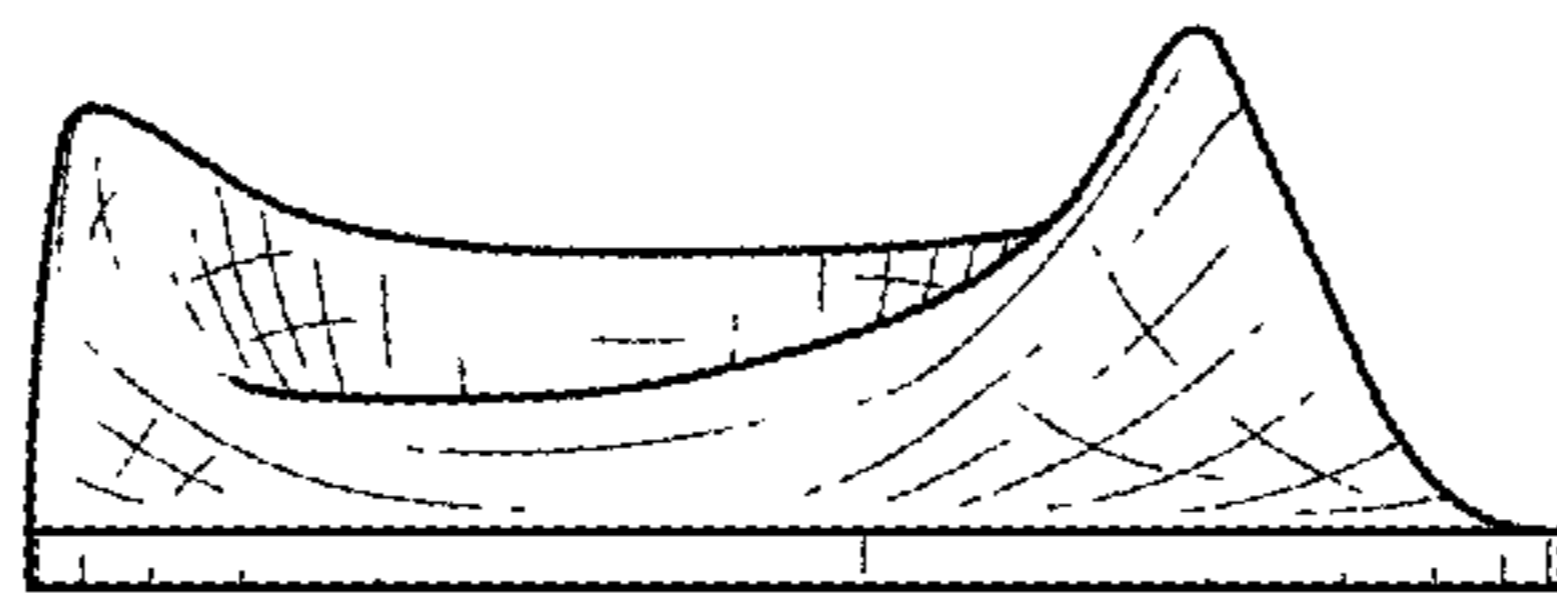

Fig. 16