



US00D811698S

(12) **United States Design Patent** (10) **Patent No.:** **US D811,698 S**
Robinson (45) **Date of Patent:** **** *Mar. 6, 2018**

(54) **MEDICAL SHIRT**

(71) Applicant: **Tammy Jo Robinson**, Plymouth, MN (US)

(72) Inventor: **Tammy Jo Robinson**, Plymouth, MN (US)

(*) Notice: This patent is subject to a terminal disclaimer.

(**) Term: **15 Years**

(21) Appl. No.: **29/569,898**

(22) Filed: **Jul. 1, 2016**

(51) **LOC (11) Cl.** **02-02**

(52) **U.S. Cl.**
USPC **D2/840**

(58) **Field of Classification Search**
USPC D2/840, 717, 829
CPC A41D 13/12
See application file for complete search history.

(56) **References Cited**

U.S. PATENT DOCUMENTS

- 4,637,075 A * 1/1987 Ingrisano A41D 13/0012
2/102
- 5,652,961 A * 8/1997 Knight-Yurt A41D 13/0012
2/106
- D402,788 S * 12/1998 Blankenship, Jr. D2/829
- D574,126 S * 8/2008 McCray D2/720

- D579,178 S * 10/2008 Snyder D2/840
- D632,460 S * 2/2011 Kinder D2/717
- D647,690 S * 11/2011 Bosco D2/857
- D677,861 S * 3/2013 Perry D2/829
- 8,434,163 B1 * 5/2013 Nudo A41D 13/0051
2/102
- D707,919 S * 7/2014 Lockwood D2/720
- D774,278 S * 12/2016 Amato D2/717
- 2003/0131401 A1 * 7/2003 Dilworth, Jr. A41D 13/12
2/457
- 2009/0217440 A1 * 9/2009 Sutker A41D 13/0058
2/114

* cited by examiner

Primary Examiner — Kevin K Rudzinski

(74) *Attorney, Agent, or Firm* — Dave Alan Lingbeck

(57) **CLAIM**

The ornamental design for a medical shirt, as shown and described.

DESCRIPTION

FIG. 1 is a perspective view of a medical shirt showing my new design;
 FIG. 2 is a front view thereof;
 FIG. 3 is a front view thereof with the front pocket open;
 FIG. 4 is a left side view thereof;
 FIG. 5 is right side view thereof;
 FIG. 6 is back view thereof; and,
 FIG. 7 is a bottom view thereof.
 The broken lines represent stitching and form no part of the claimed design.

1 Claim, 7 Drawing Sheets

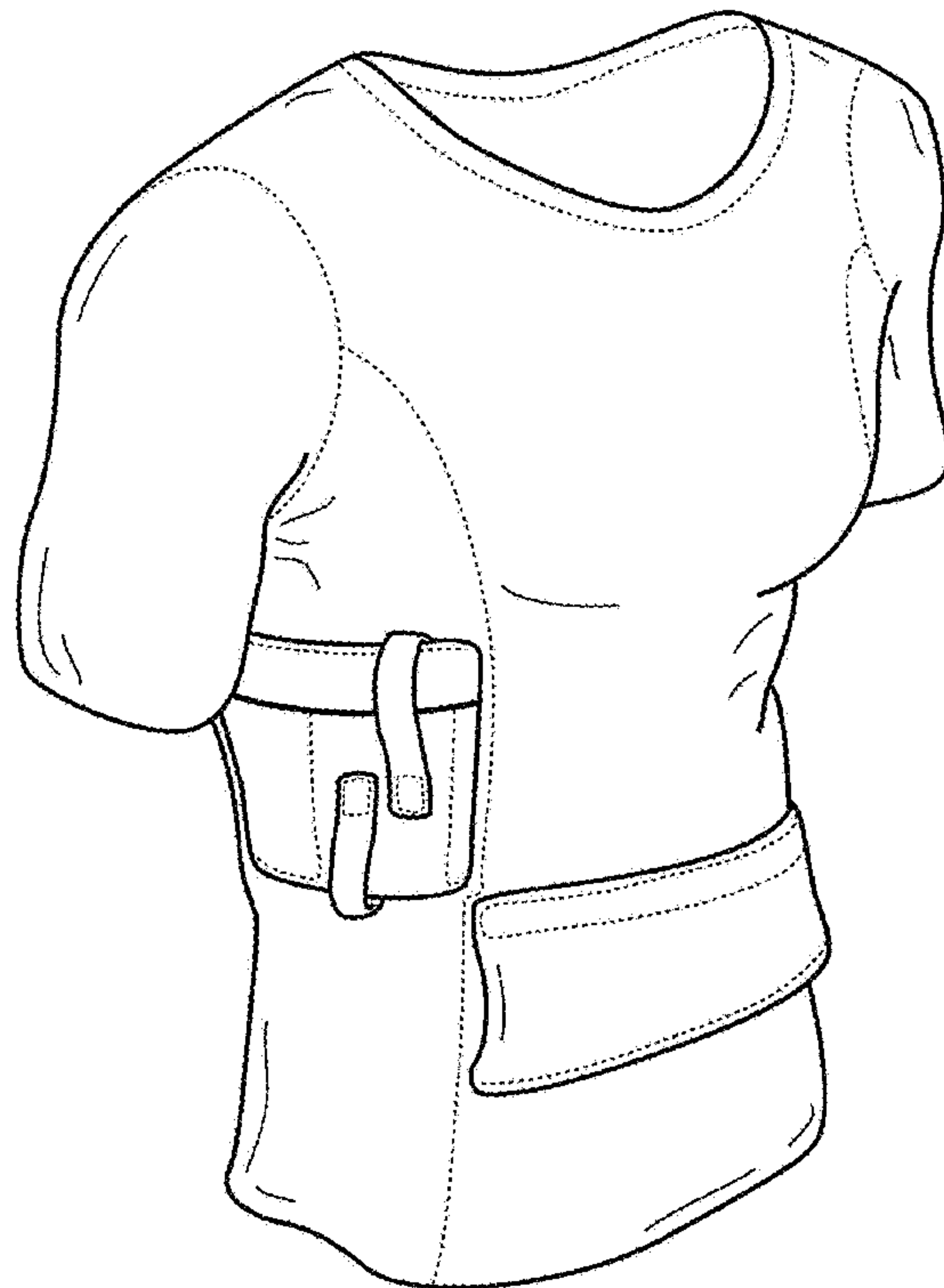

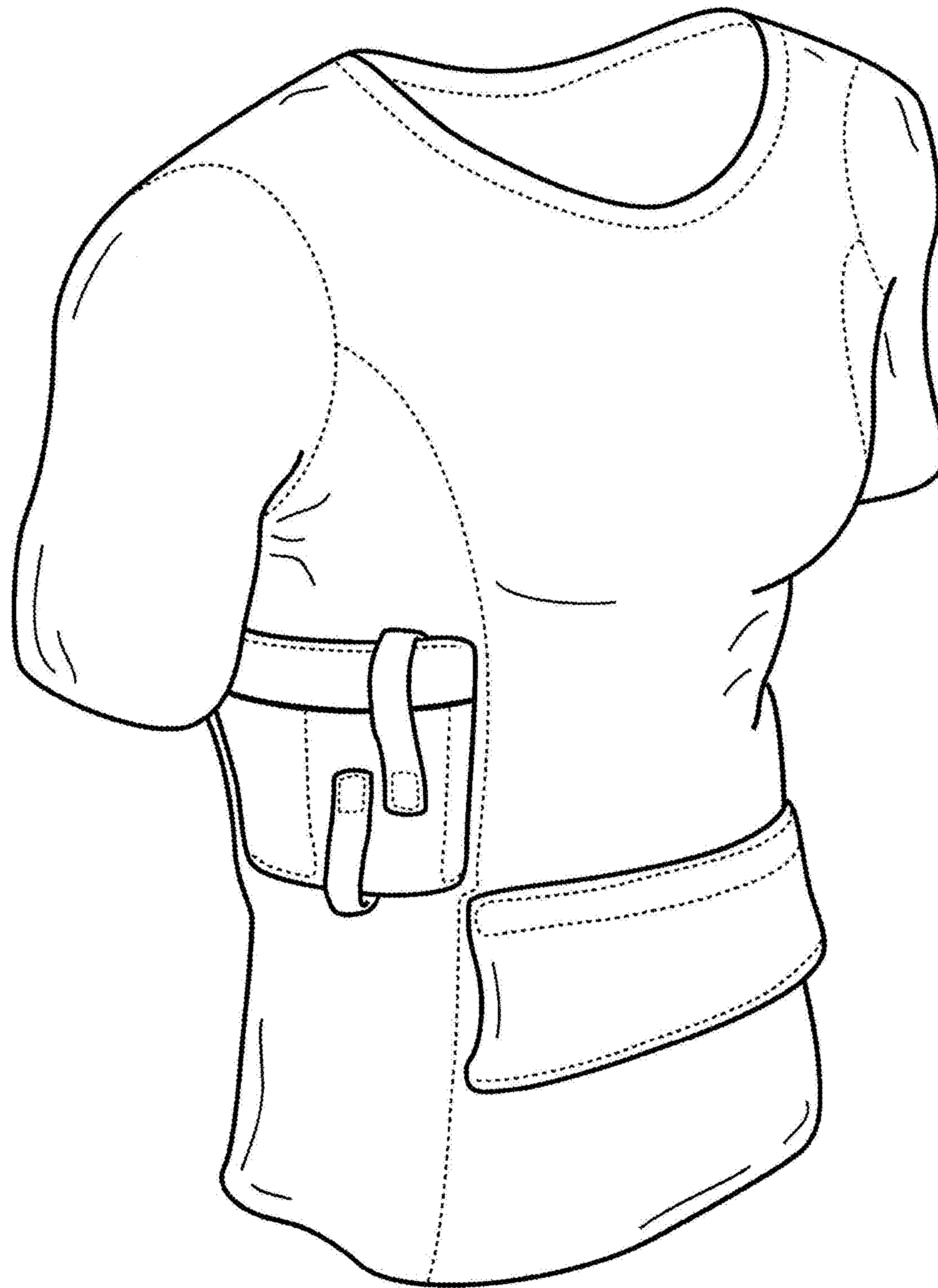

FIG. 1

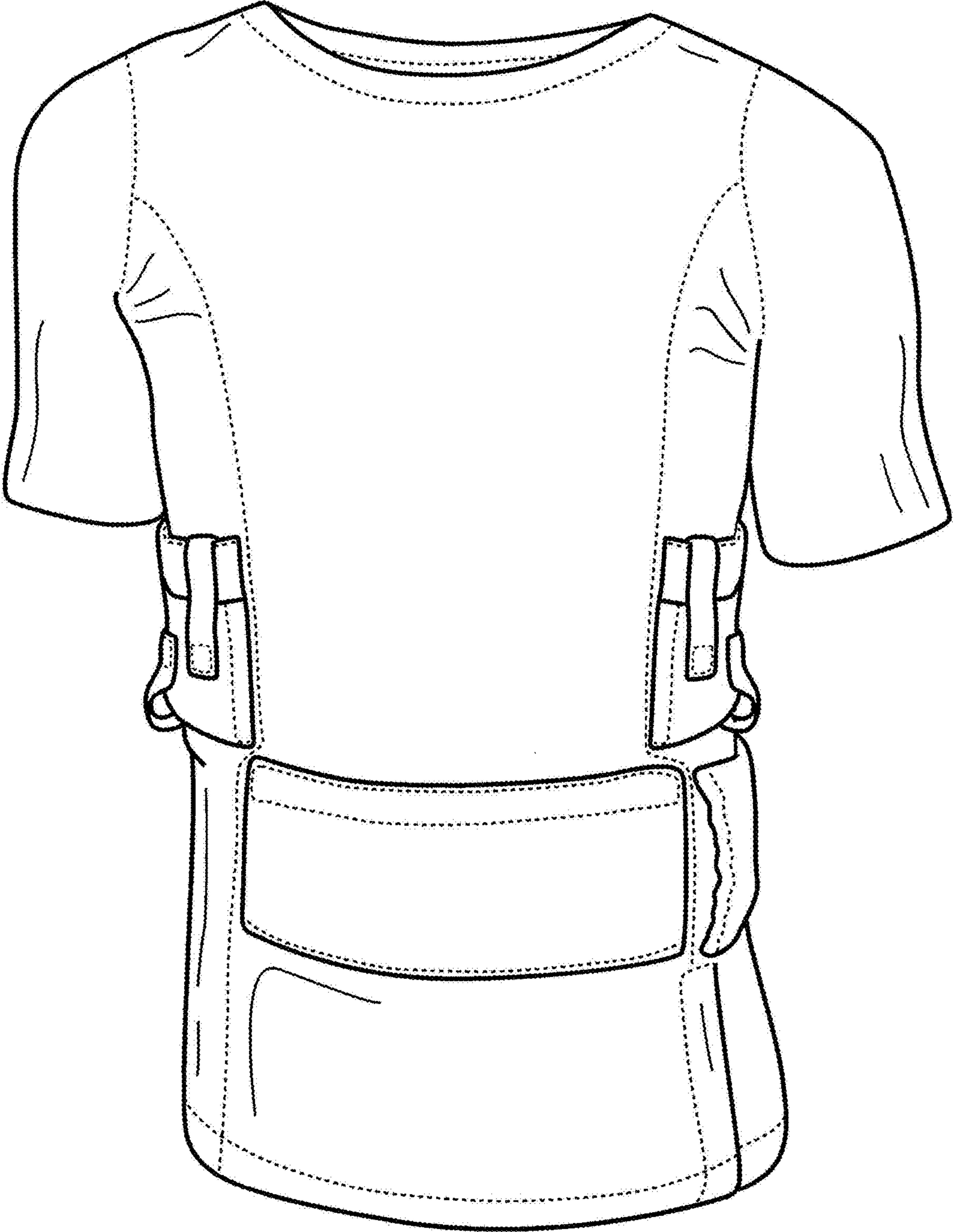

FIG. 2

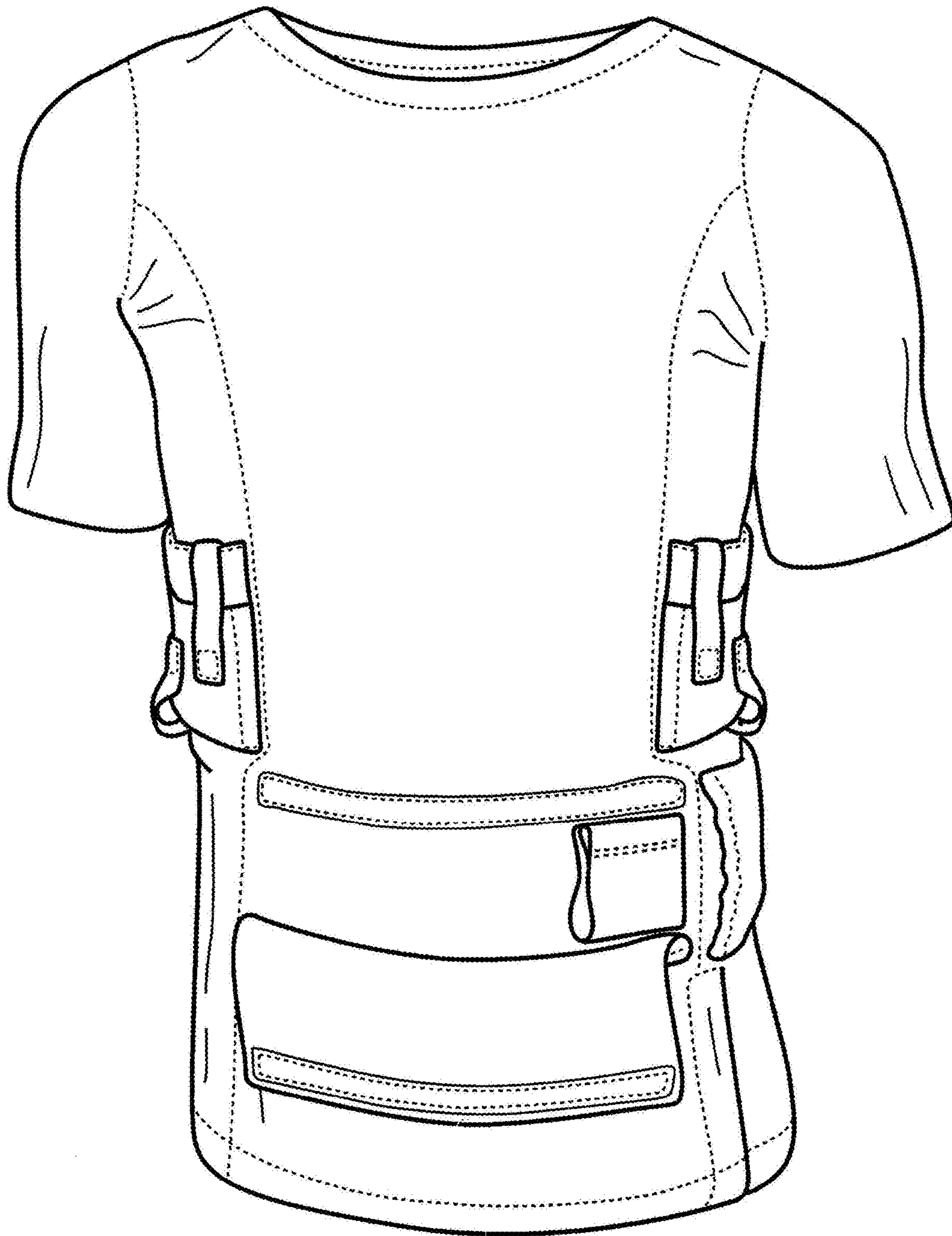

FIG. 3

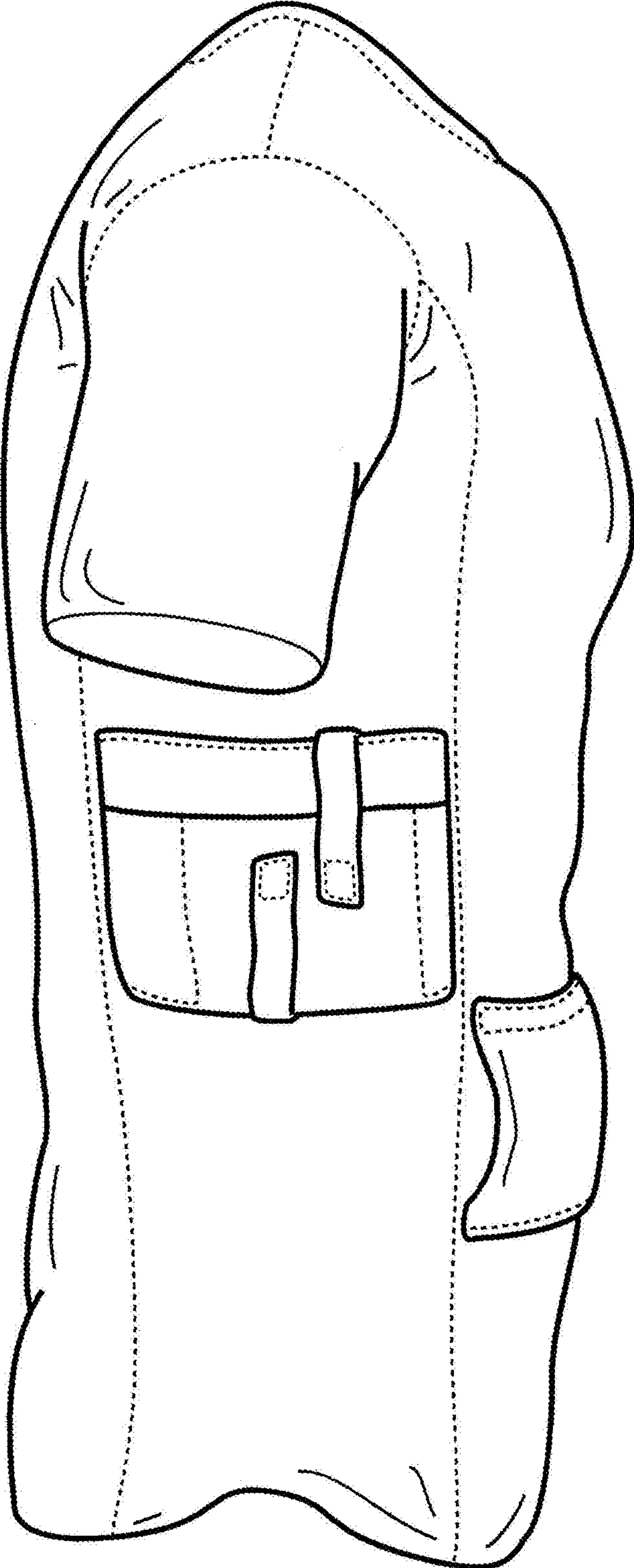

FIG. 4

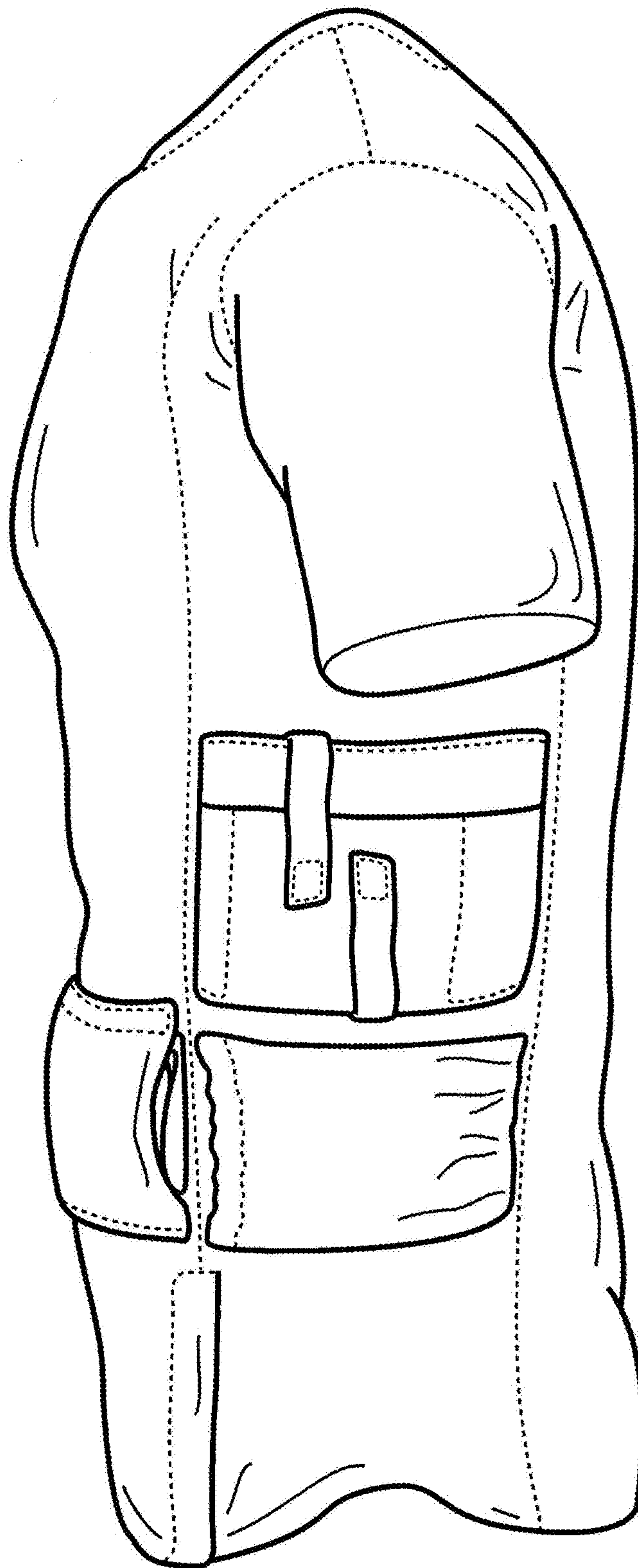

FIG. 5

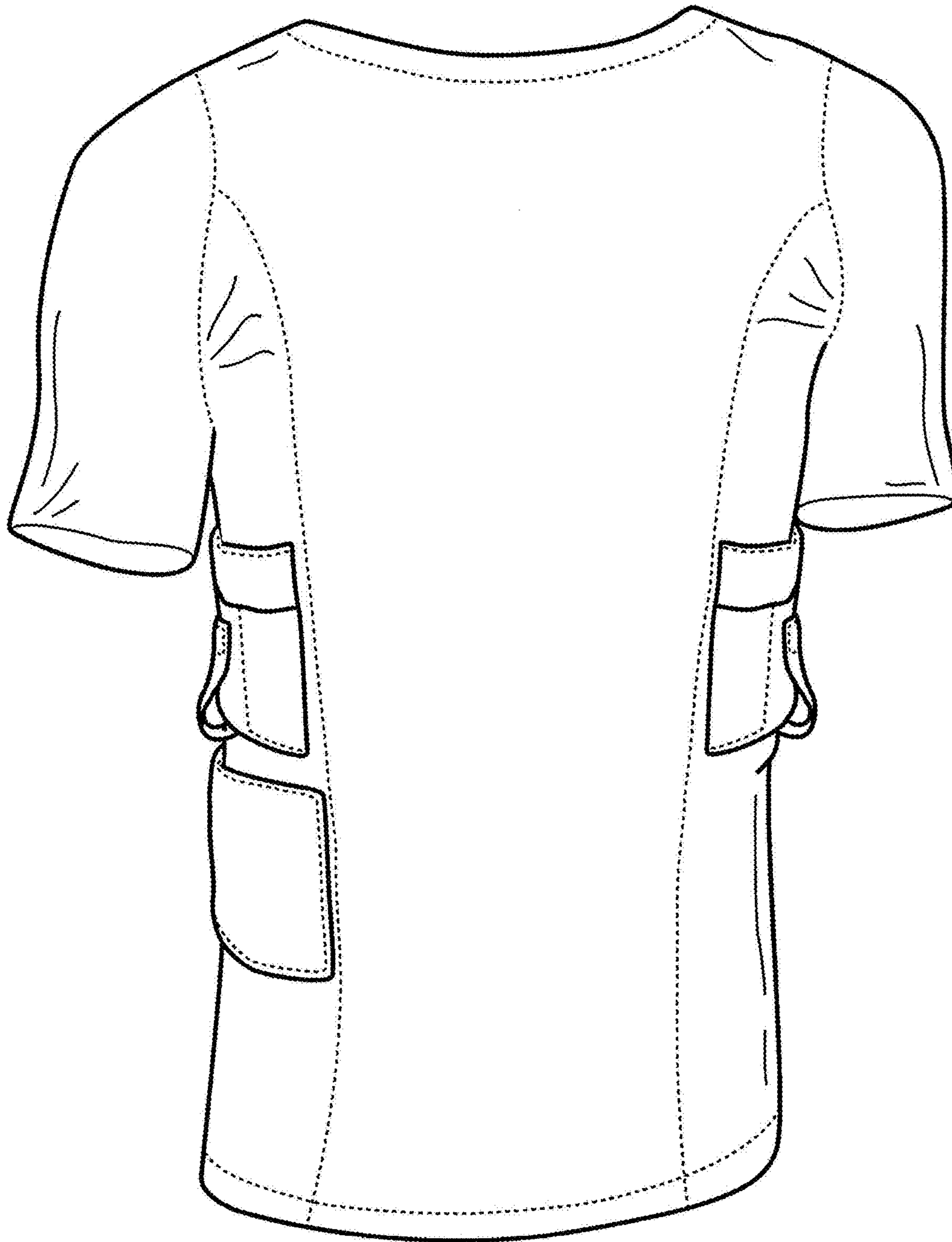

FIG. 6

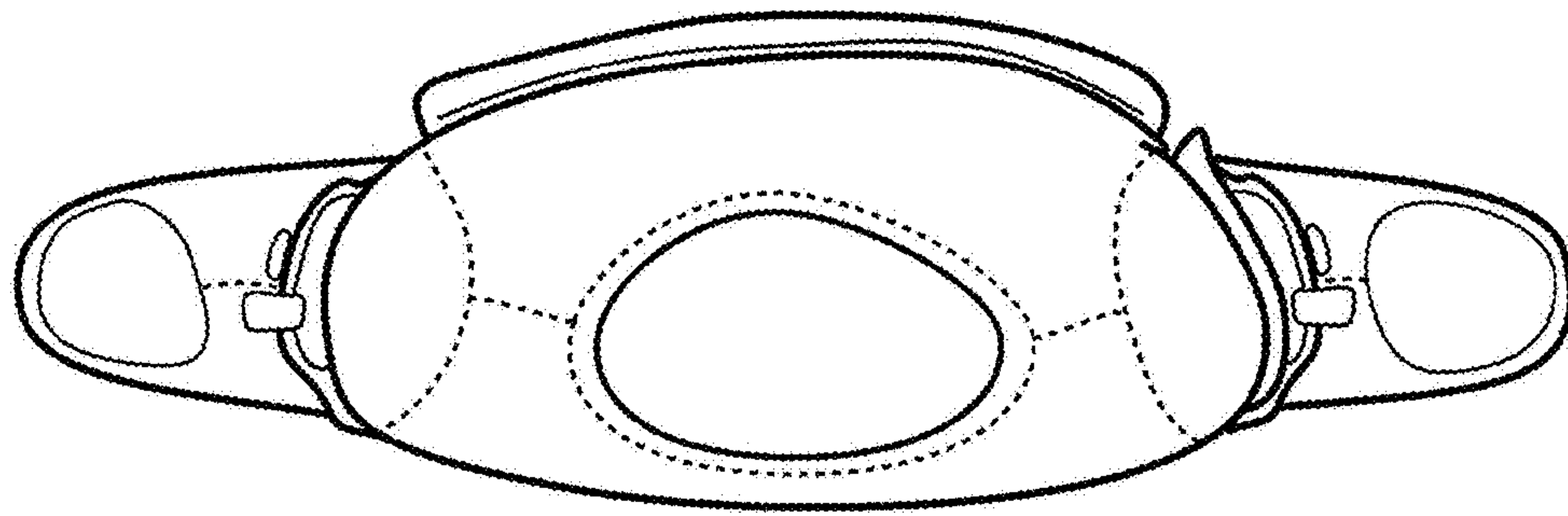

FIG. 7