



US00D811697S

(12) **United States Design Patent**  
**Ross**

(10) **Patent No.:** **US D811,697 S**  
(45) **Date of Patent:** **\*\* Mar. 6, 2018**

(54) **SHIRT WITH ADJUSTABLE STRAPS**

(71) Applicant: **Sheila Mae Ross**, Monrovia, CA (US)

(72) Inventor: **Sheila Mae Ross**, Monrovia, CA (US)

(\*\*) Term: **15 Years**

(21) Appl. No.: **29/557,169**

(22) Filed: **Mar. 7, 2016**

(51) **LOC (11) Cl.** ..... **02-02**

(52) **U.S. Cl.**  
USPC ..... **D2/840**

(58) **Field of Classification Search**  
USPC ..... D2/840  
CPC ..... A61F 5/02  
See application file for complete search history.

(56) **References Cited**

**U.S. PATENT DOCUMENTS**

2,310,103	A *	2/1943	McDonald	.....	A41B 9/06	2/113
2,339,239	A	1/1944	Carmichael			
3,793,644	A	2/1974	Kellner			
4,459,979	A *	7/1984	Lewis, Jr.	.....	A61F 5/028	602/19
D294,882	S *	3/1988	Harrell	.....	D2/717	
D334,063	S *	3/1993	DeWall	.....	D24/190	
5,946,726	A *	9/1999	Green	.....	A41C 3/0057	2/102
6,009,560	A	1/2000	McKenney			
D499,806	S *	12/2004	Machin	.....	D24/190	
7,981,135	B2	7/2011	Thorpe			

(Continued)

*Primary Examiner* — Kevin Rudzinski

(74) *Attorney, Agent, or Firm* — QuickPatents, LLC;  
Kevin Prince

(57) **CLAIM**

I claim the ornamental design for a shirt with adjustable straps, as shown and described.

**DESCRIPTION**

FIG. 1 is a perspective view of a shirt with adjustable straps, showing a first embodiment of my new design;  
 FIG. 2 is an exploded perspective view of FIG. 1;  
 FIG. 3 is a front elevational view of FIG. 1;  
 FIG. 4 is a rear elevational view of FIG. 1;  
 FIG. 5 is a left-side elevational view of FIG. 1;  
 FIG. 6 is a right-side elevational view of FIG. 1;  
 FIG. 7 is a top plan view of FIG. 1;  
 FIG. 8 is a bottom plan view of FIG. 1;  
 FIG. 9 is a front elevational view of one of the adjustable straps thereof, the shirt and additional adjustable strap omitted for clarity of design;  
 FIG. 10 is a rear elevational view of FIG. 9;  
 FIG. 11 is a top plan view of FIG. 9, the bottom plan view being a mirror image thereof;  
 FIG. 12 is a perspective view of a second embodiment thereof; and  
 FIG. 13 is an exploded perspective view of FIG. 12.  
 FIG. 14 is a front elevational view of FIG. 12;  
 FIG. 15 is a rear elevational view of FIG. 12;  
 FIG. 16 is a left-side elevational view of FIG. 12;  
 FIG. 17 is a right-side elevational view of FIG. 12;  
 FIG. 18 is a top plan view of FIG. 12;  
 FIG. 19 is a bottom plan view of FIG. 12;  
 FIG. 20 is a perspective view of a third embodiment thereof;  
 FIG. 21 is an exploded perspective view of FIG. 20;  
 FIG. 22 is a front elevational view of FIG. 20;  
 FIG. 23 is a rear elevational view of FIG. 20;  
 FIG. 24 is a left-side elevational view of FIG. 20; and  
 FIG. 25 is a right-side elevational view of FIG. 20.  
 FIG. 26 is a top plan view of FIG. 20; and,  
 FIG. 27 is a bottom plan view of FIG. 20.  
 The dot-dash broken lines in the figures represent a boundary of the claimed design. The remaining broken lines represent stitching, and are part of the claimed design.

**1 Claim, 11 Drawing Sheets**

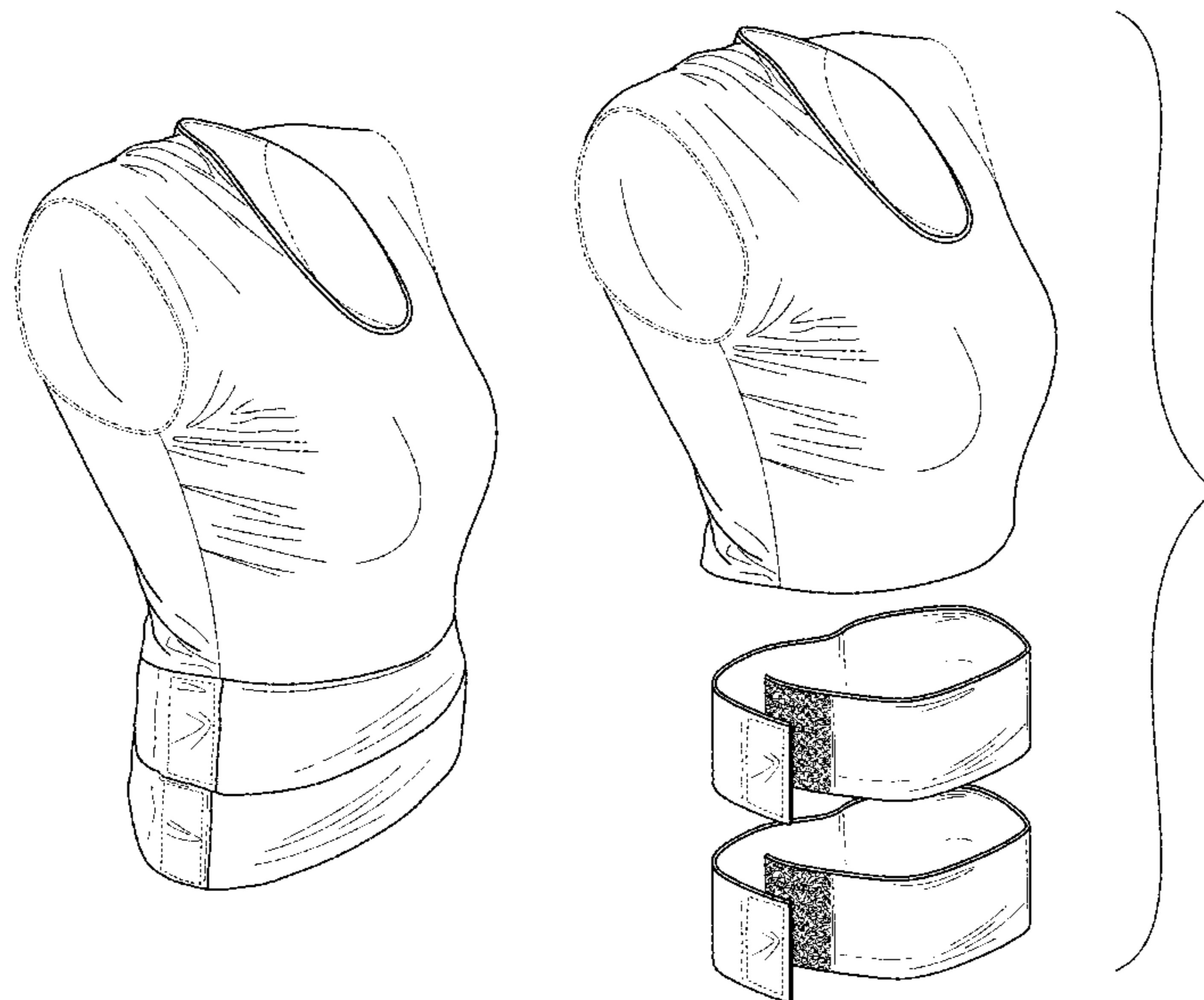

(56)

References Cited

U.S. PATENT DOCUMENTS

8,465,514	B1	1/2013	Rose	
8,430,830	B1 *	4/2013	Ariza .....	A61F 5/03 602/19
D728,804	S *	5/2015	Hansen .....	D24/190
D731,748	S *	6/2015	Fischer .....	D2/731
D732,272	S *	6/2015	Fischer .....	D2/731
D752,233	S *	3/2016	Fruscione-Loizides .....	D24/190
D767,857	S *	10/2016	Singh .....	D2/840
D771,354	S *	11/2016	Wells .....	D2/847
D789,658	S *	6/2017	Curtis .....	D2/841
2004/0132380	A1 *	7/2004	Kihara .....	A61F 5/028 450/154
2007/0028343	A1	2/2007	Makowka	
2008/0243172	A1	1/2008	Thorpe	
2008/0134409	A1 *	6/2008	Karasina .....	A41D 1/04 2/117
2008/0221612	A1	9/2008	Rose	
2010/0011481	A1 *	1/2010	Kipnes .....	A41D 1/22 2/105
2011/0214216	A1 *	9/2011	Zarabi .....	A41D 27/02 2/69
2011/0270299	A1	11/2011	Rose	
2012/0309850	A1	12/2012	Rinke	
2013/0178774	A1 *	7/2013	Hayes .....	A61F 5/028 602/19
2014/0196188	A1 *	7/2014	Brady .....	A41D 15/00 2/67
2015/0094638	A1 *	4/2015	Hansen .....	A61F 5/03 602/53

\* cited by examiner

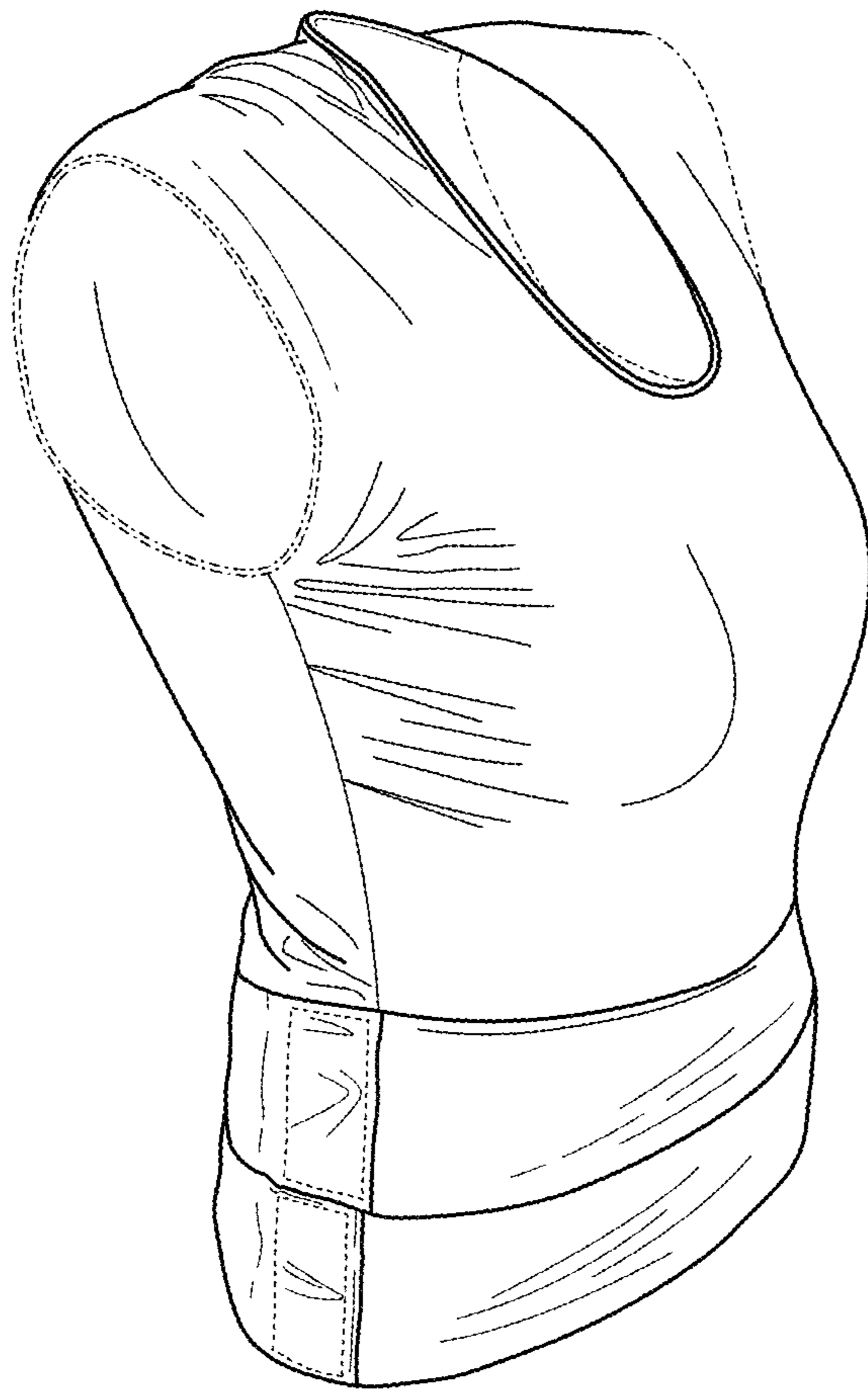

FIG. 1

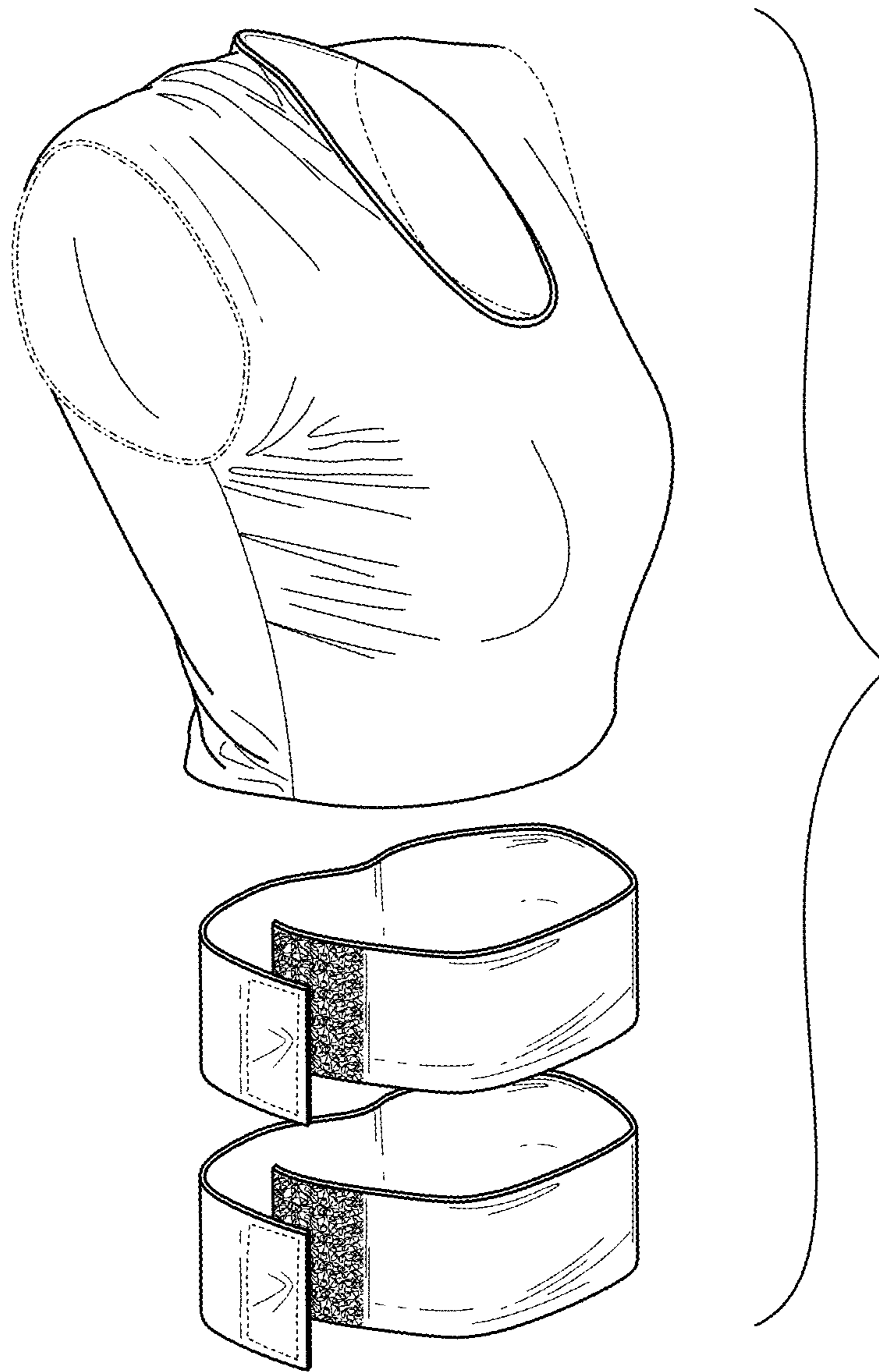

FIG. 2

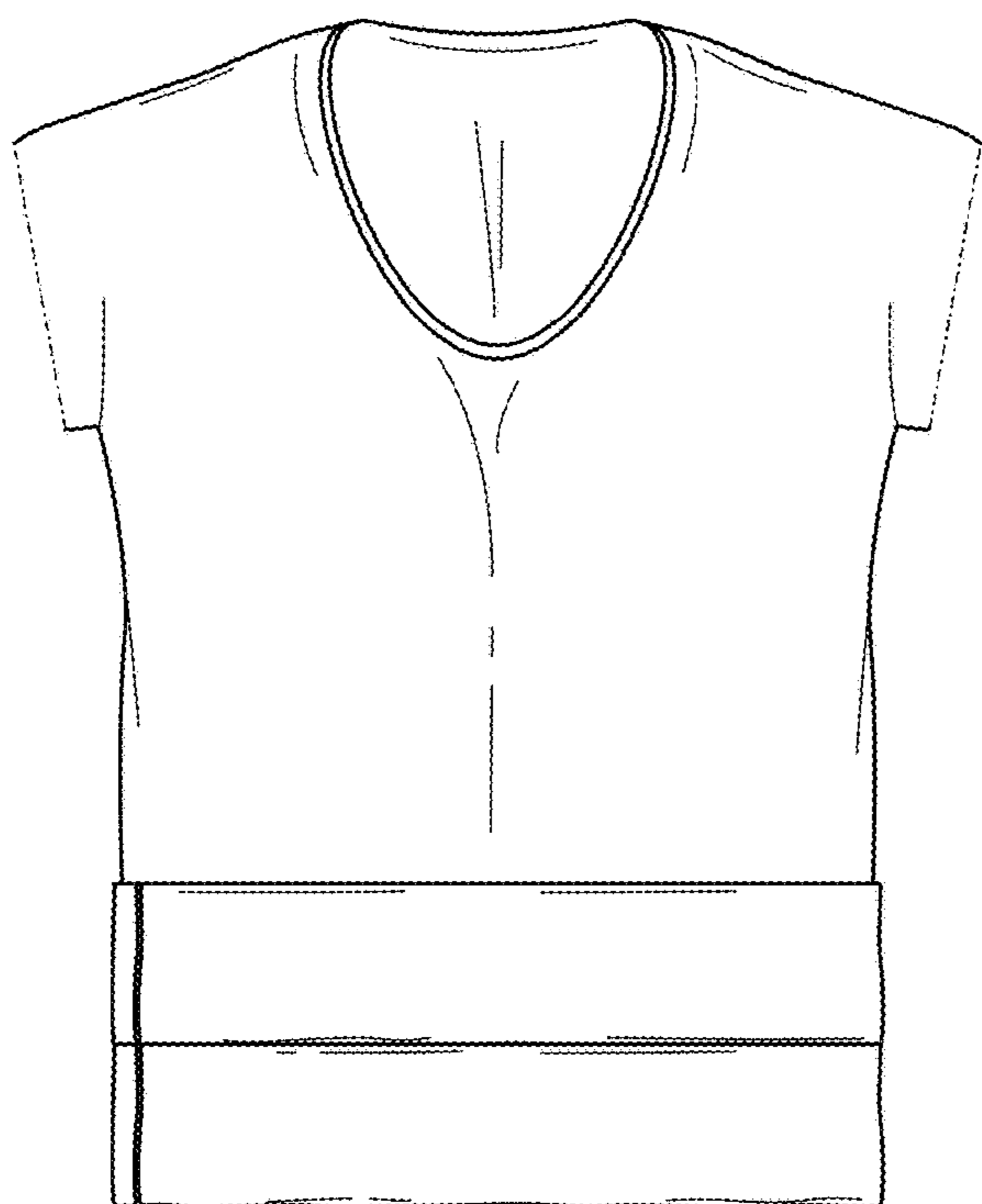

FIG. 3

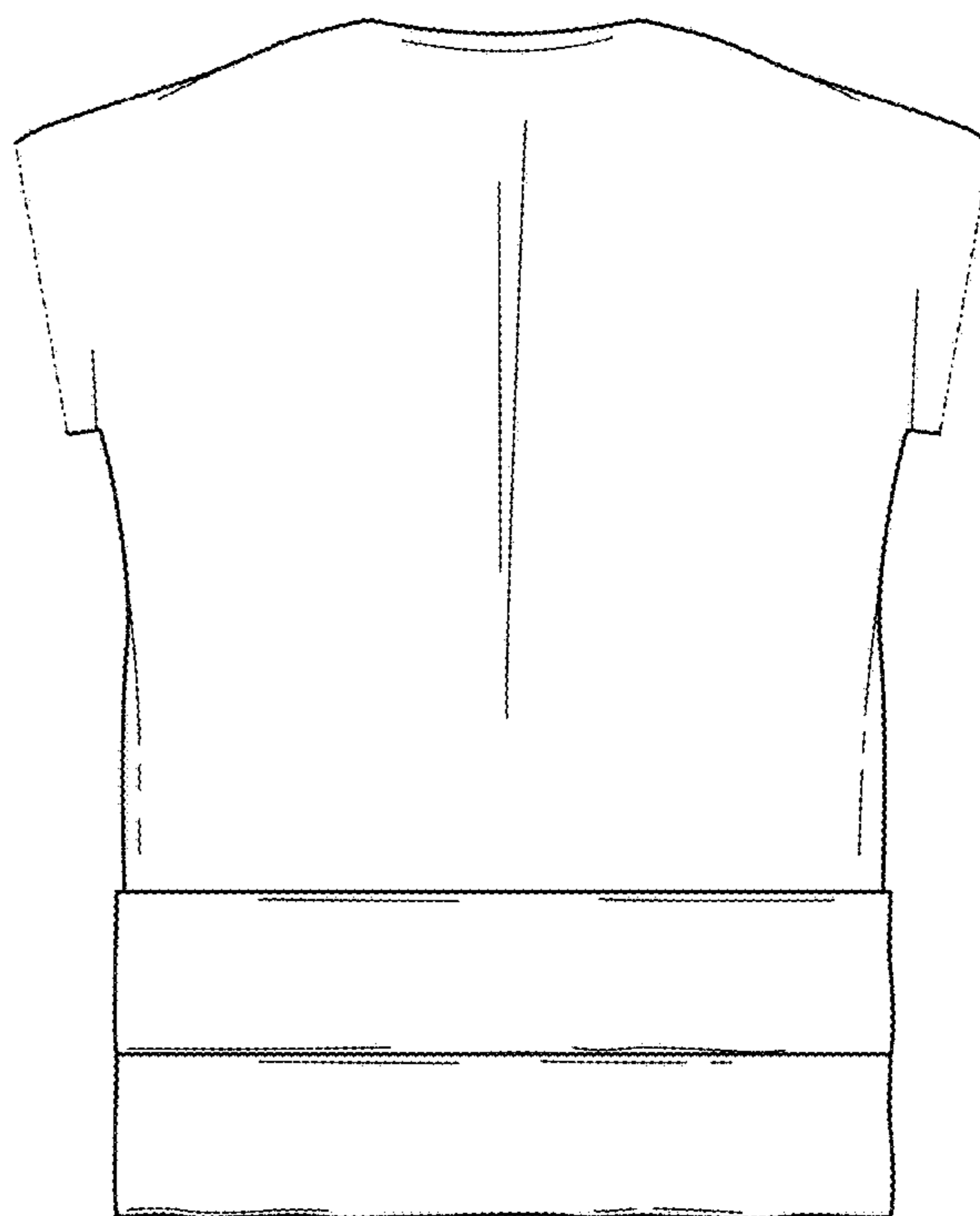

FIG. 4

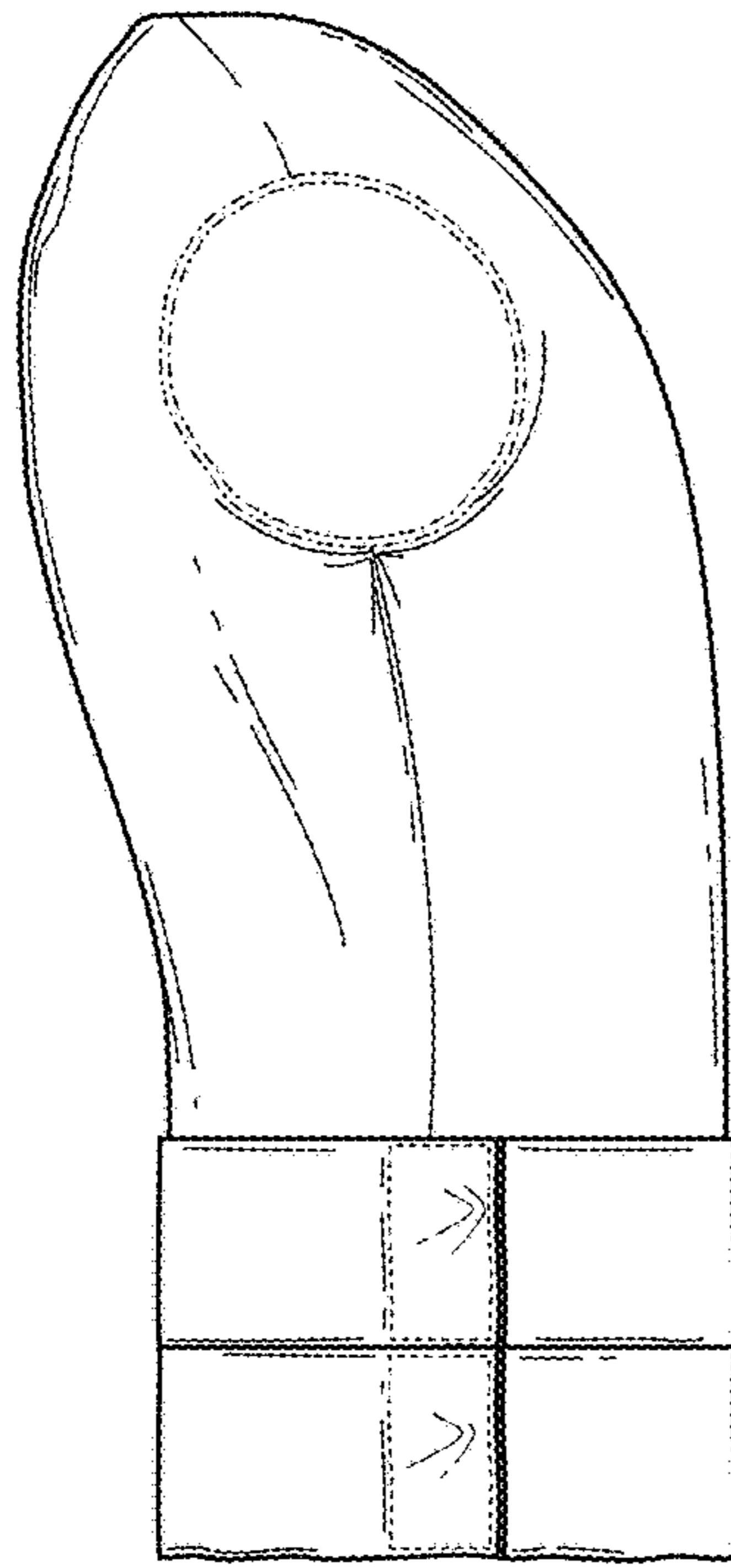

FIG. 5

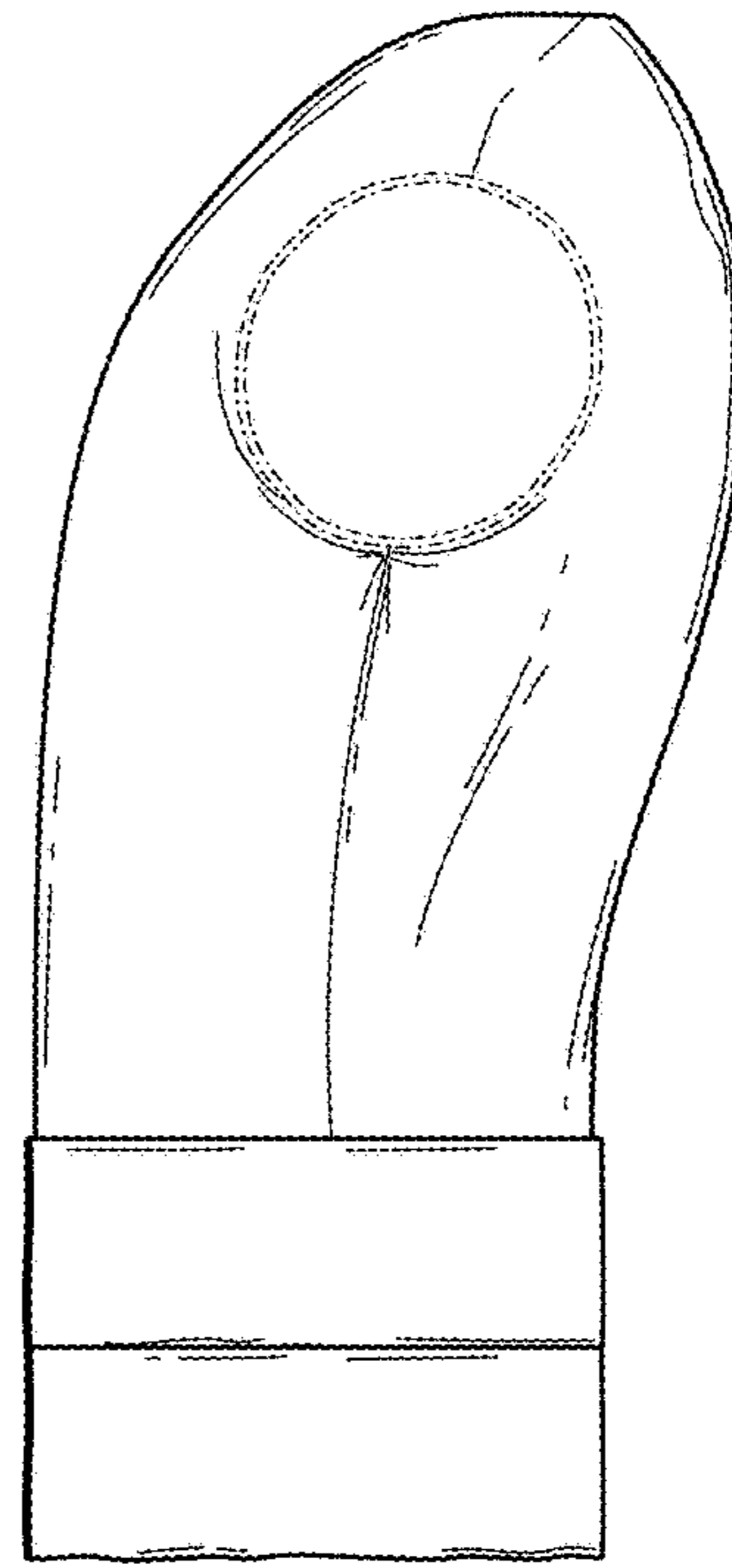

FIG. 6

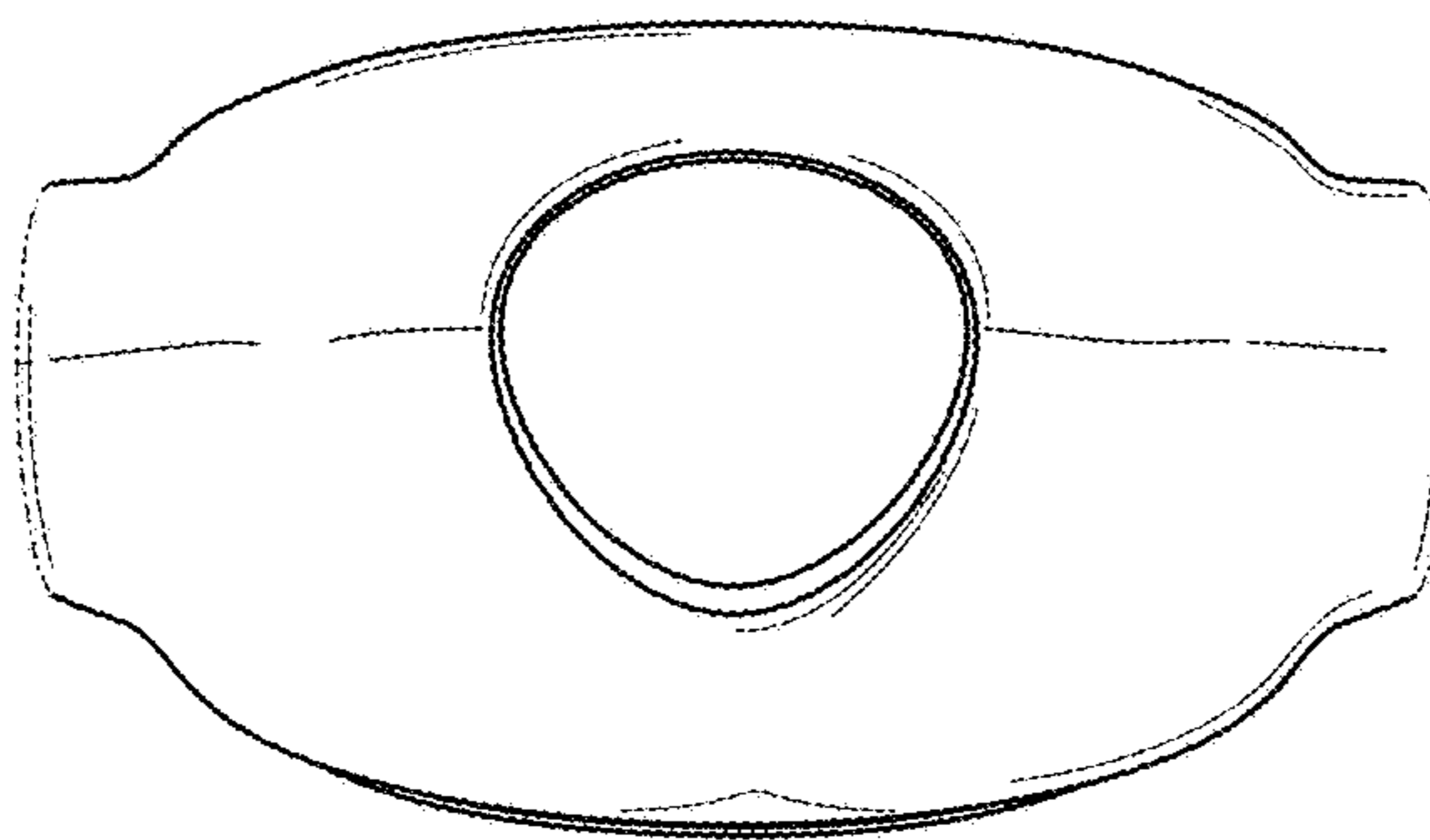

FIG. 7

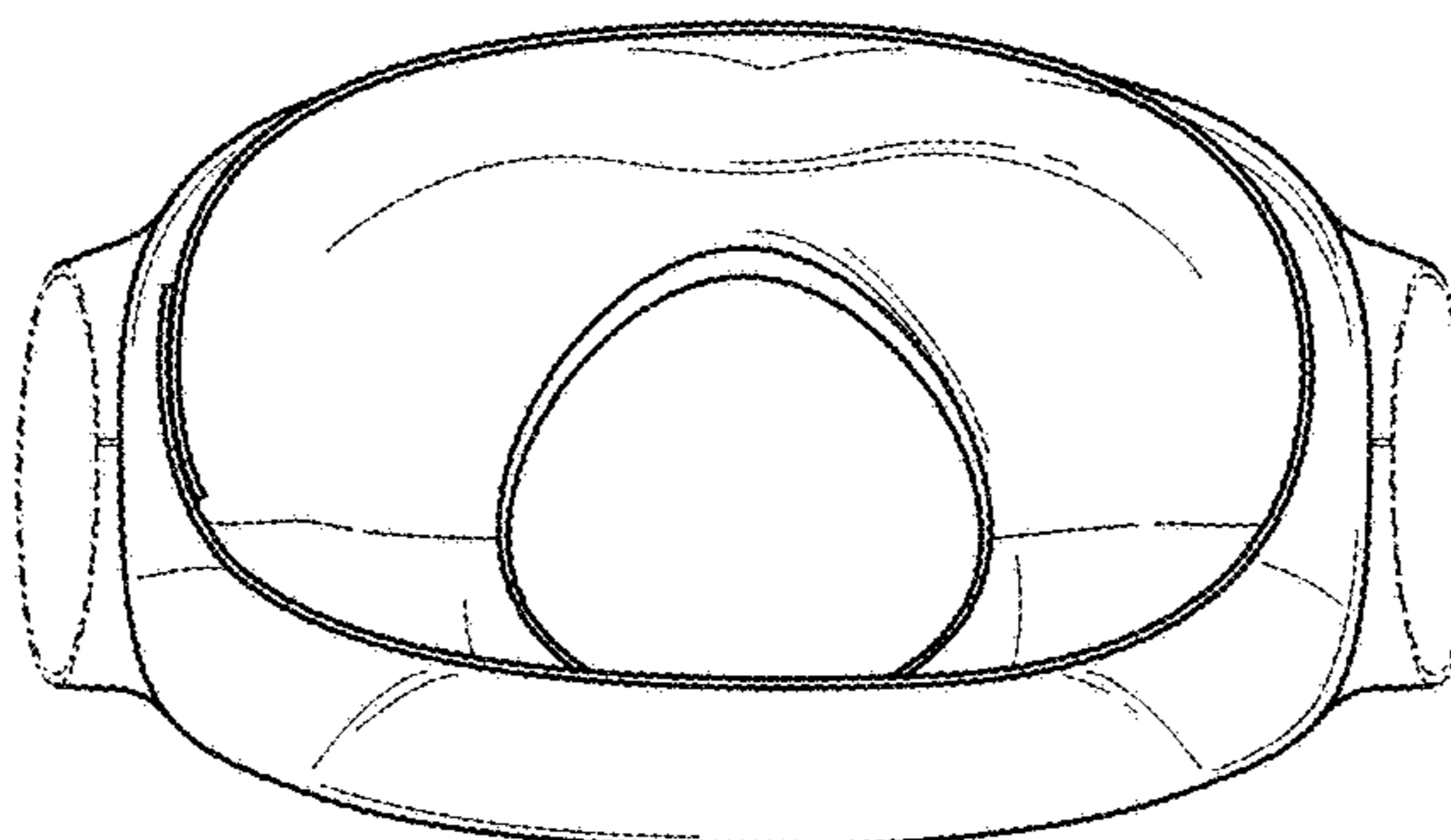

FIG. 8

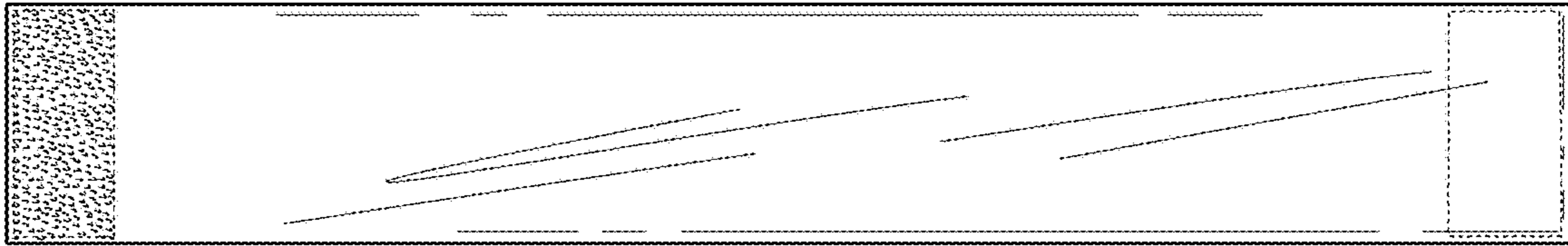

FIG. 9

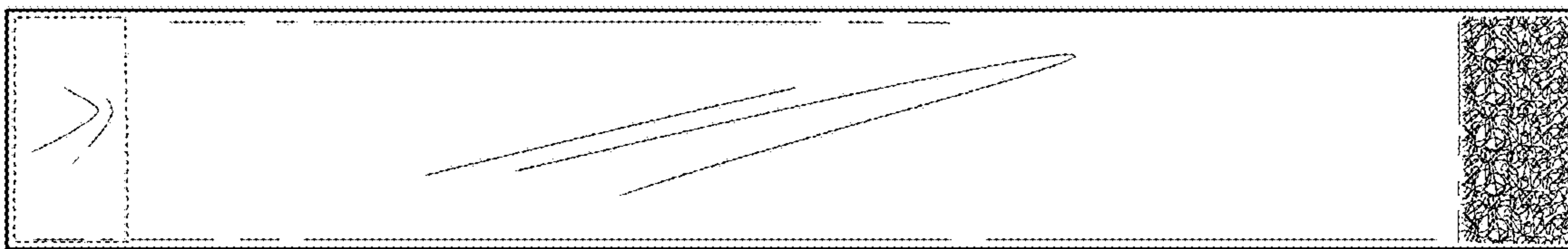

FIG. 10

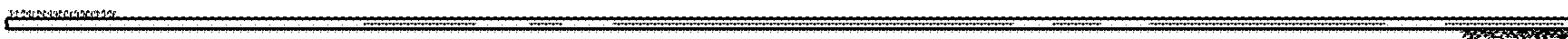

FIG. 11

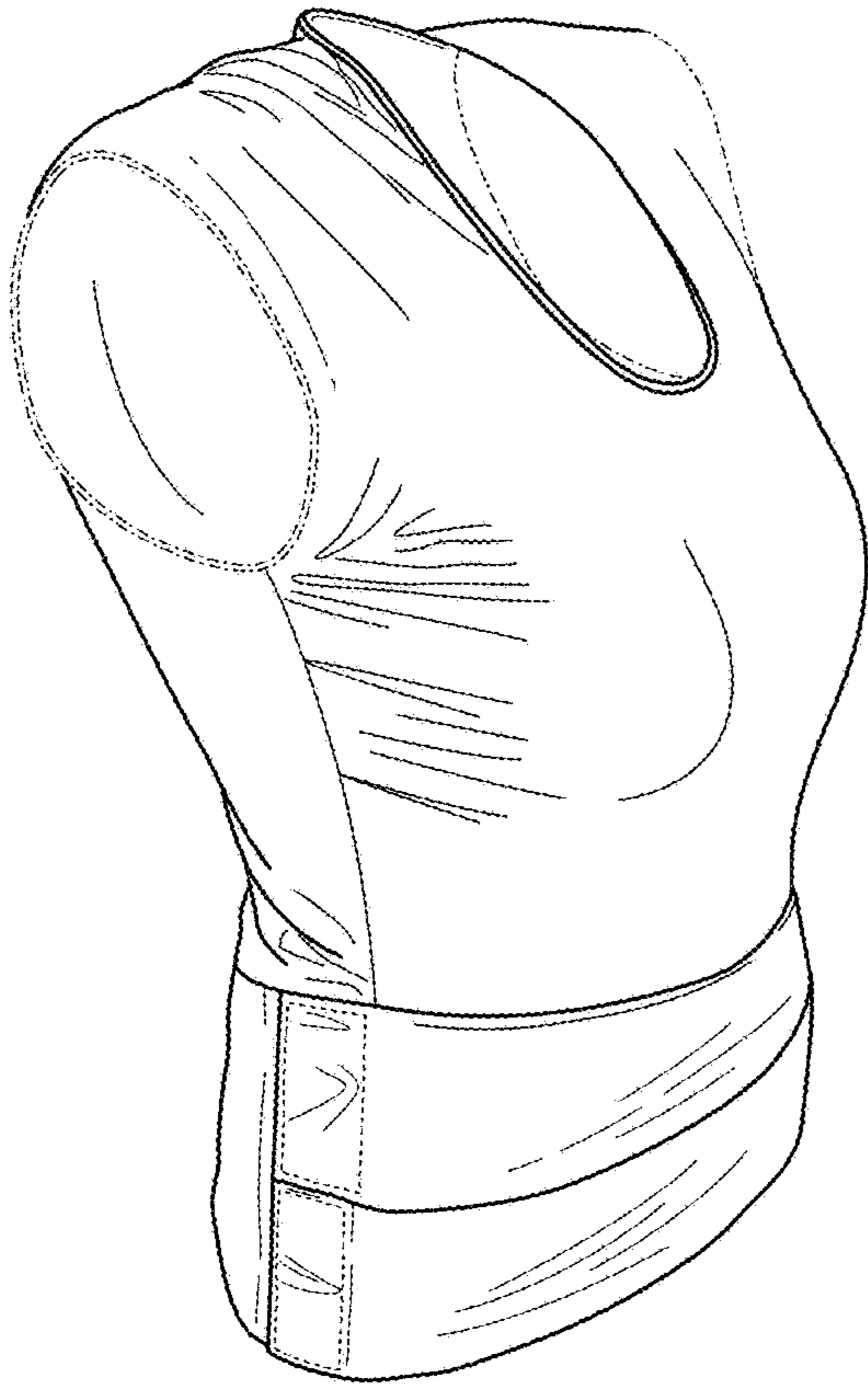

FIG. 12

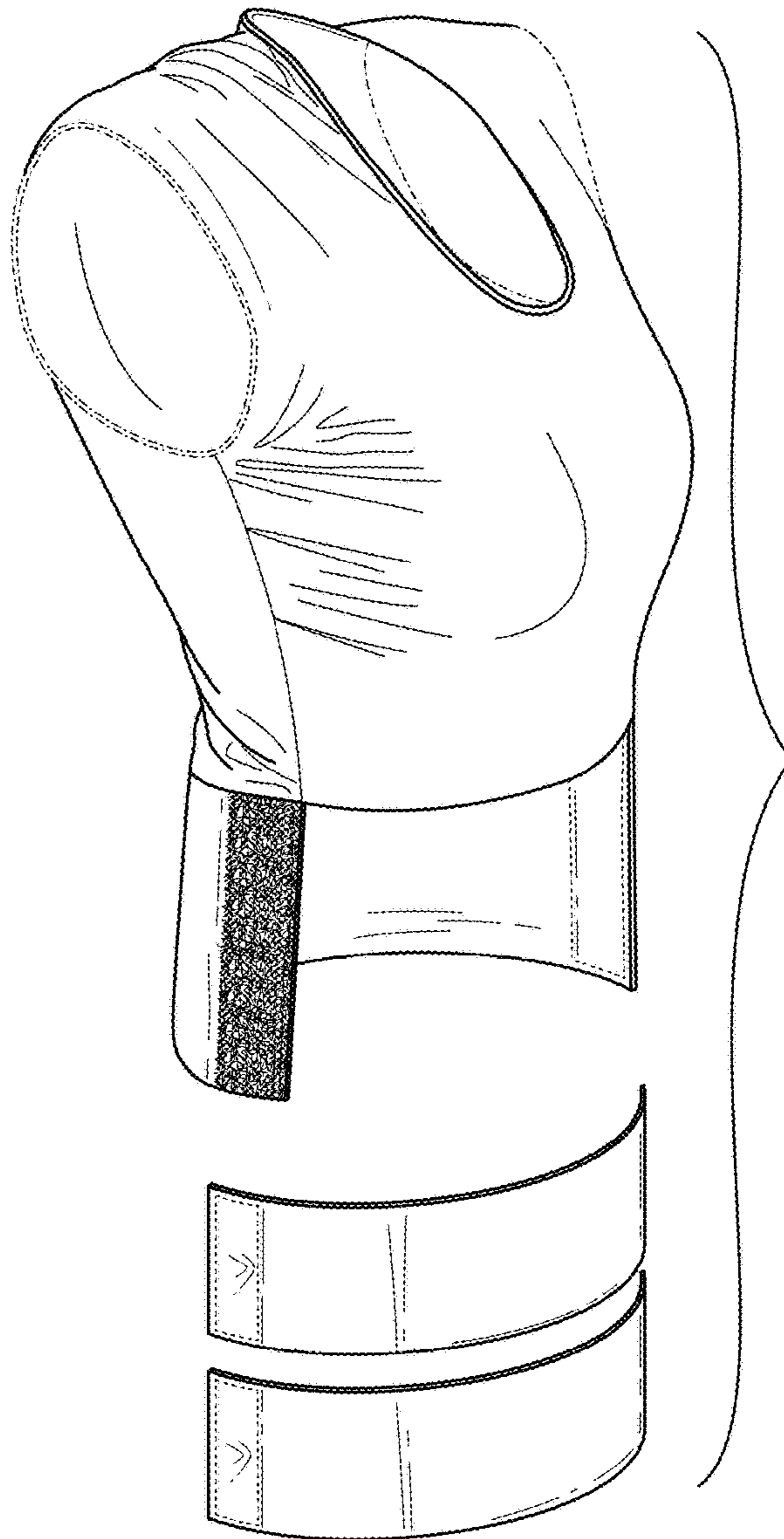

FIG. 13



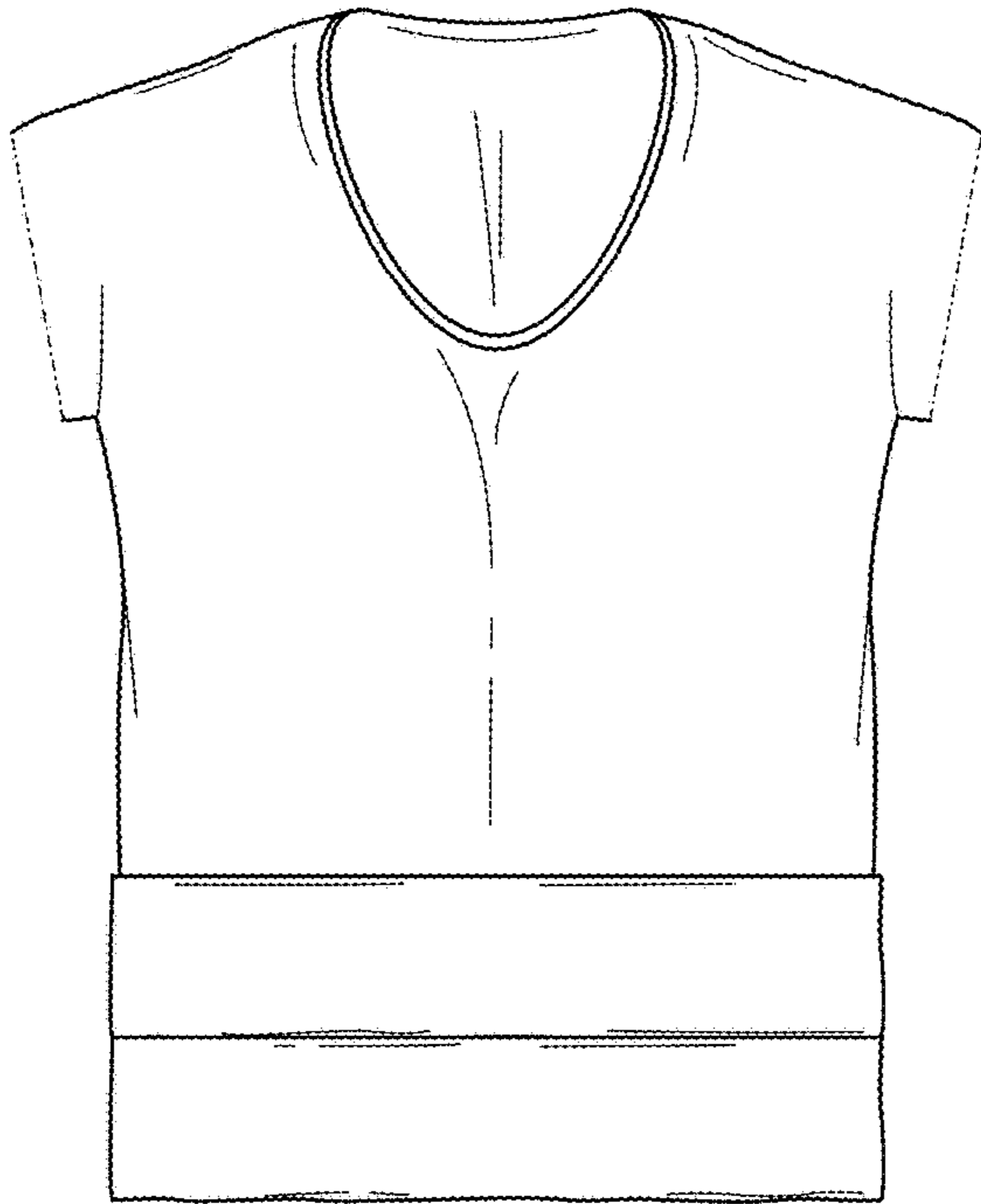

FIG. 14

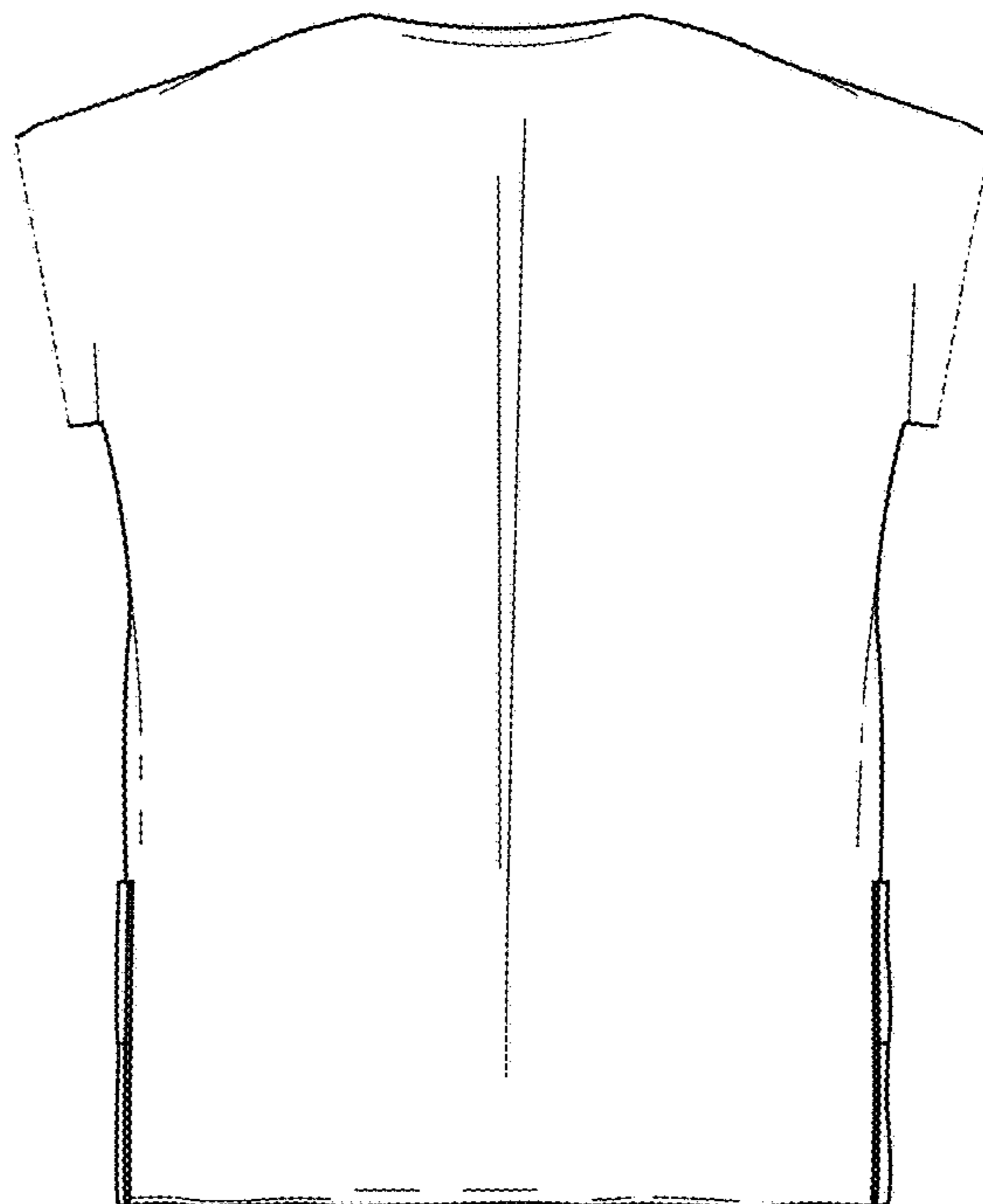

FIG. 15

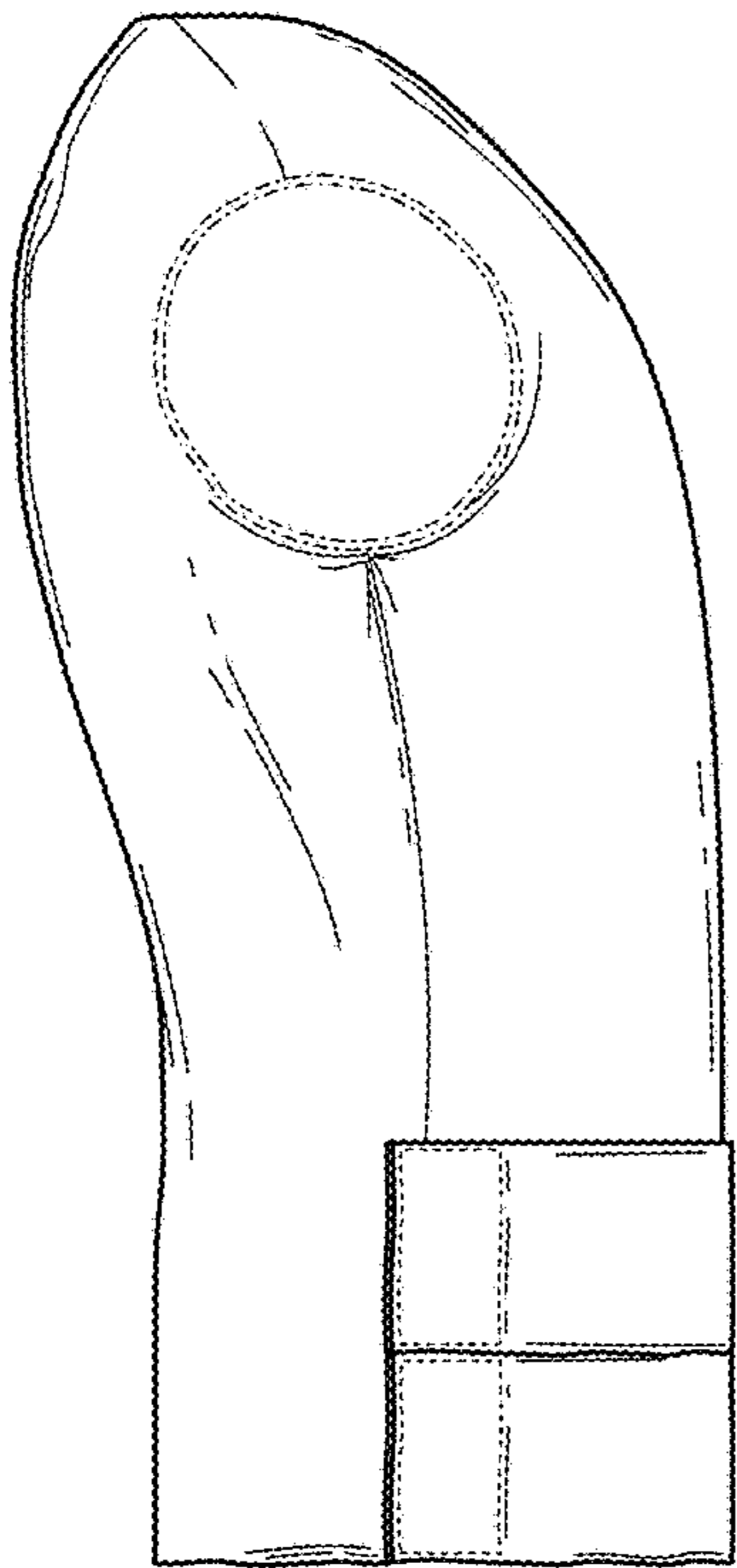

FIG. 16

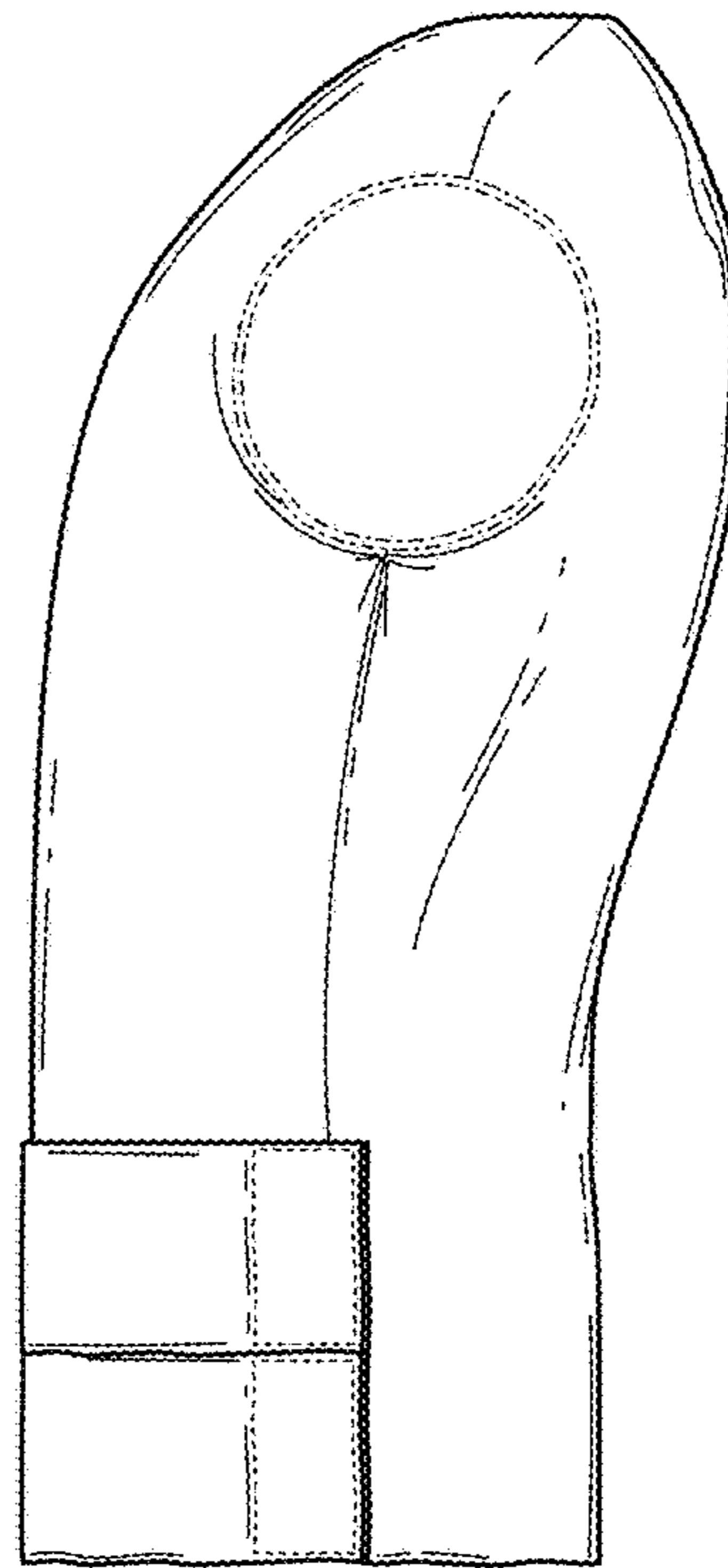

FIG. 17

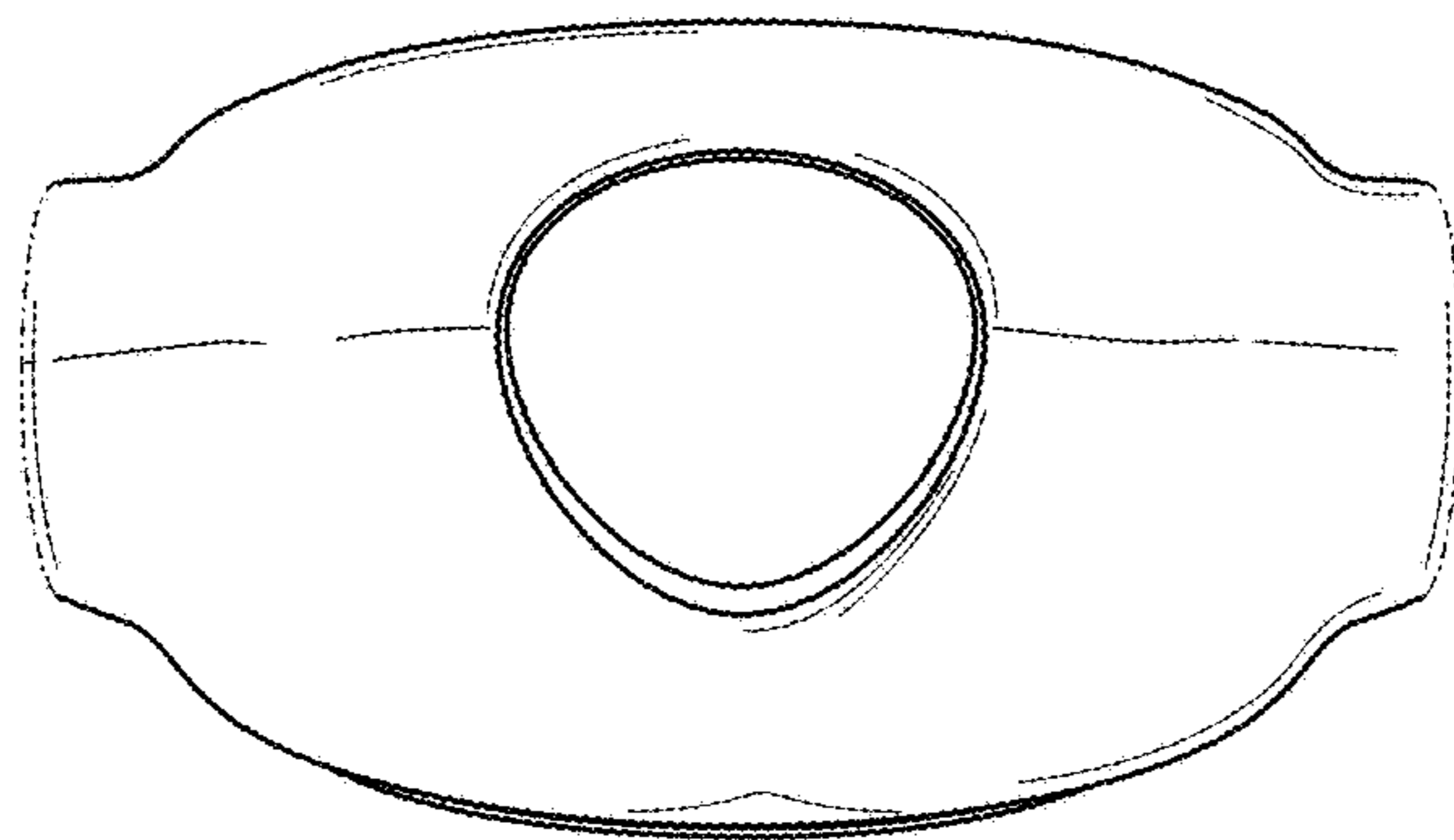

FIG. 18

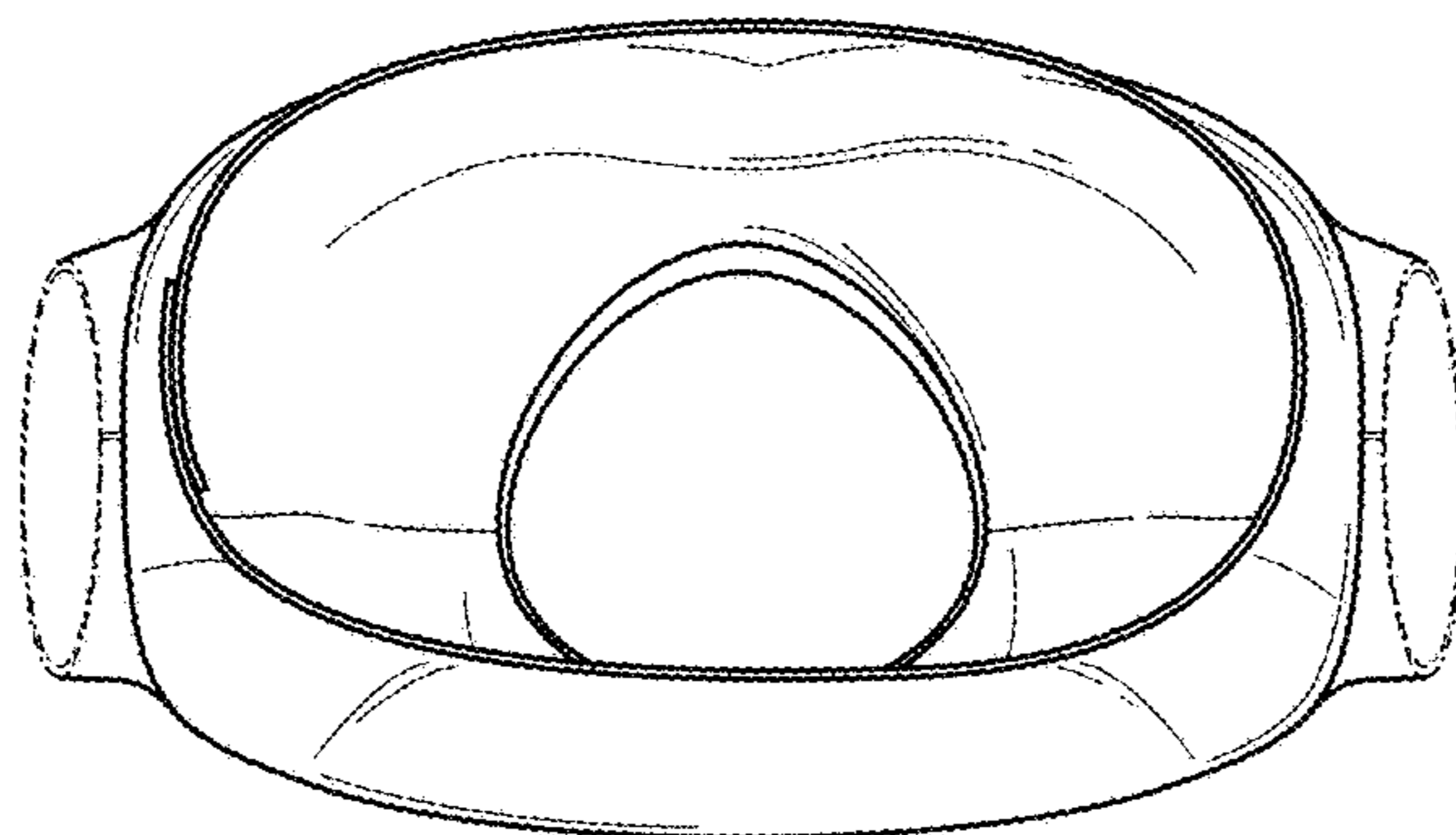

FIG. 19

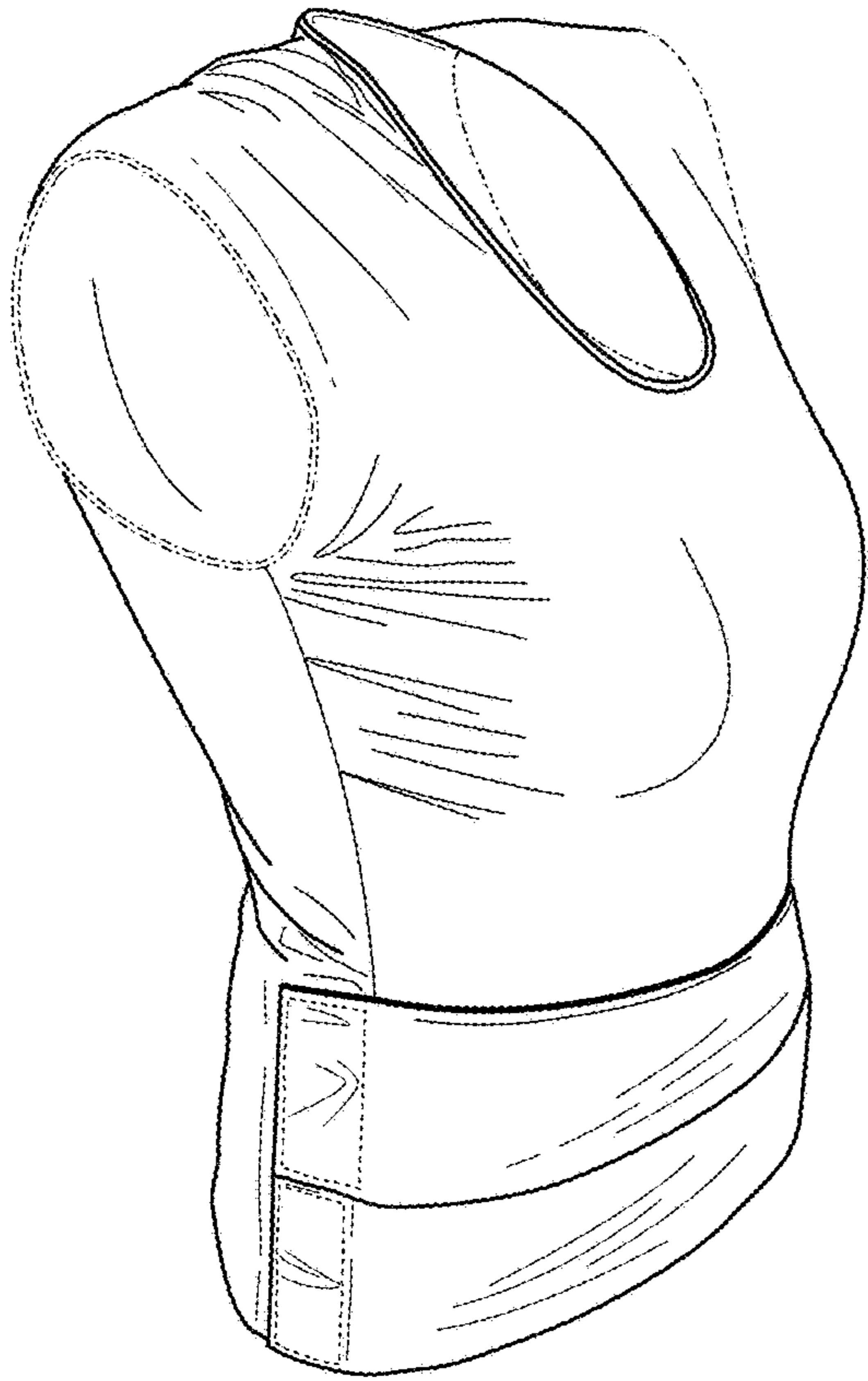

FIG. 20

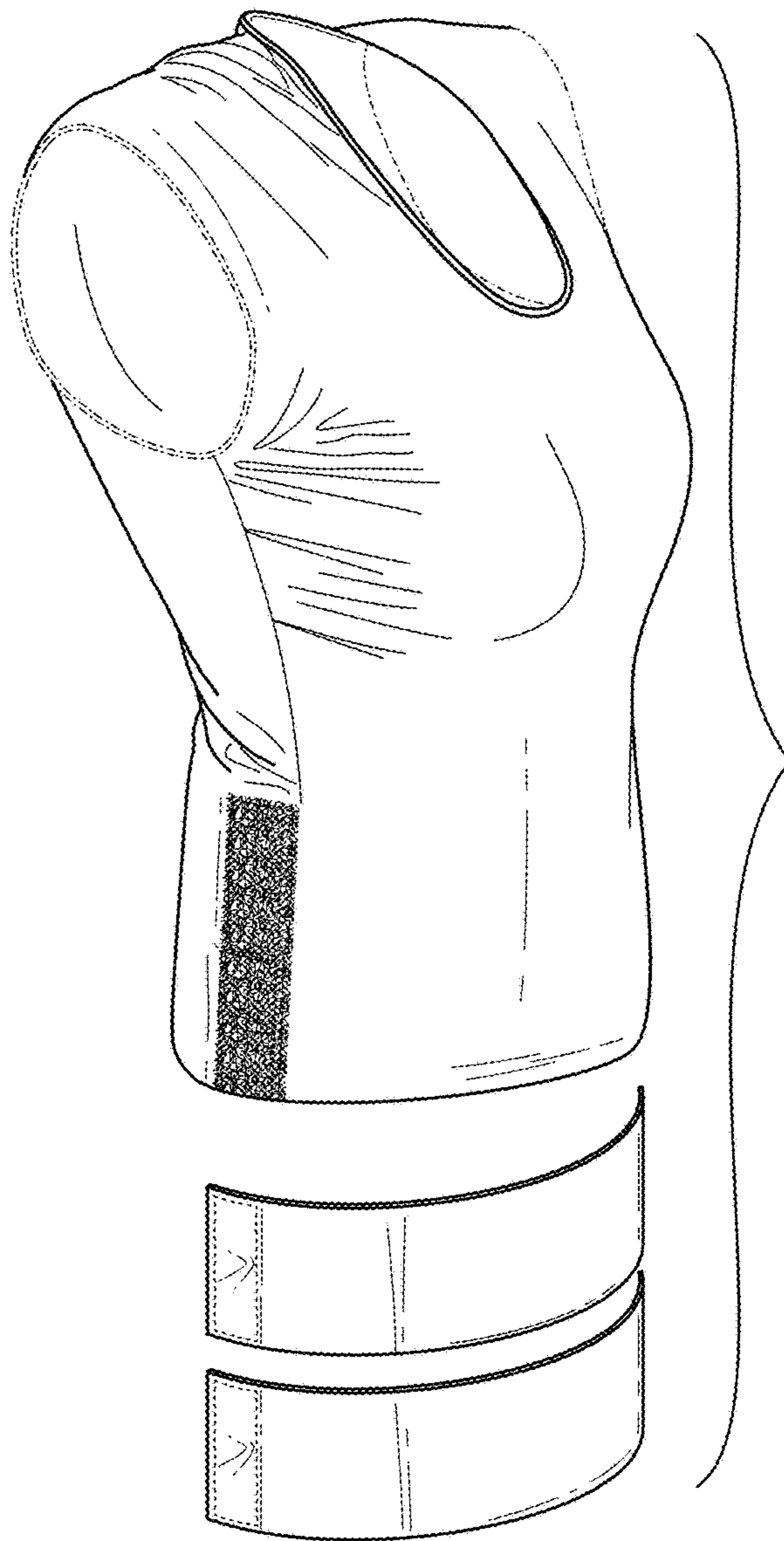

FIG. 21

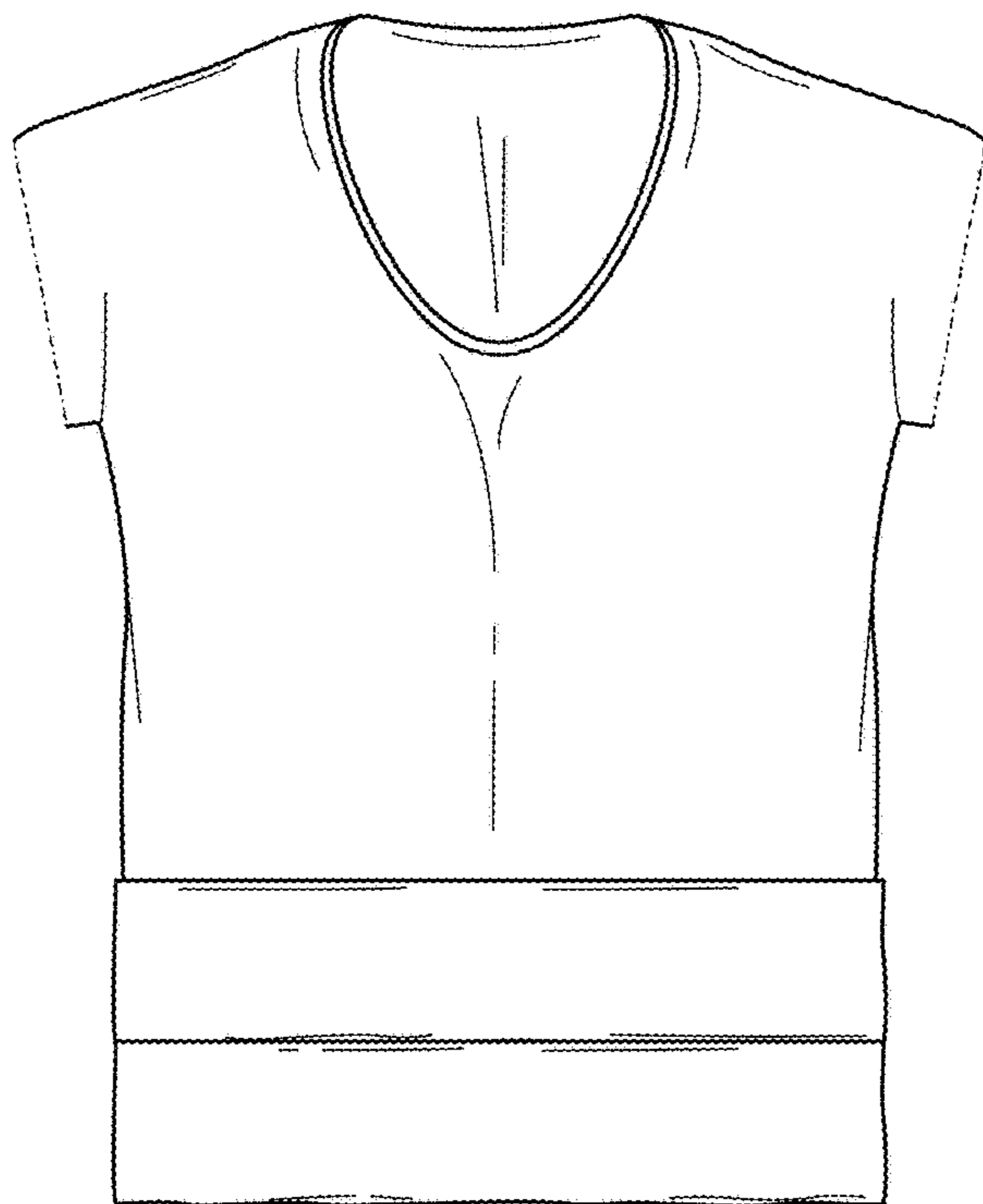

FIG. 22

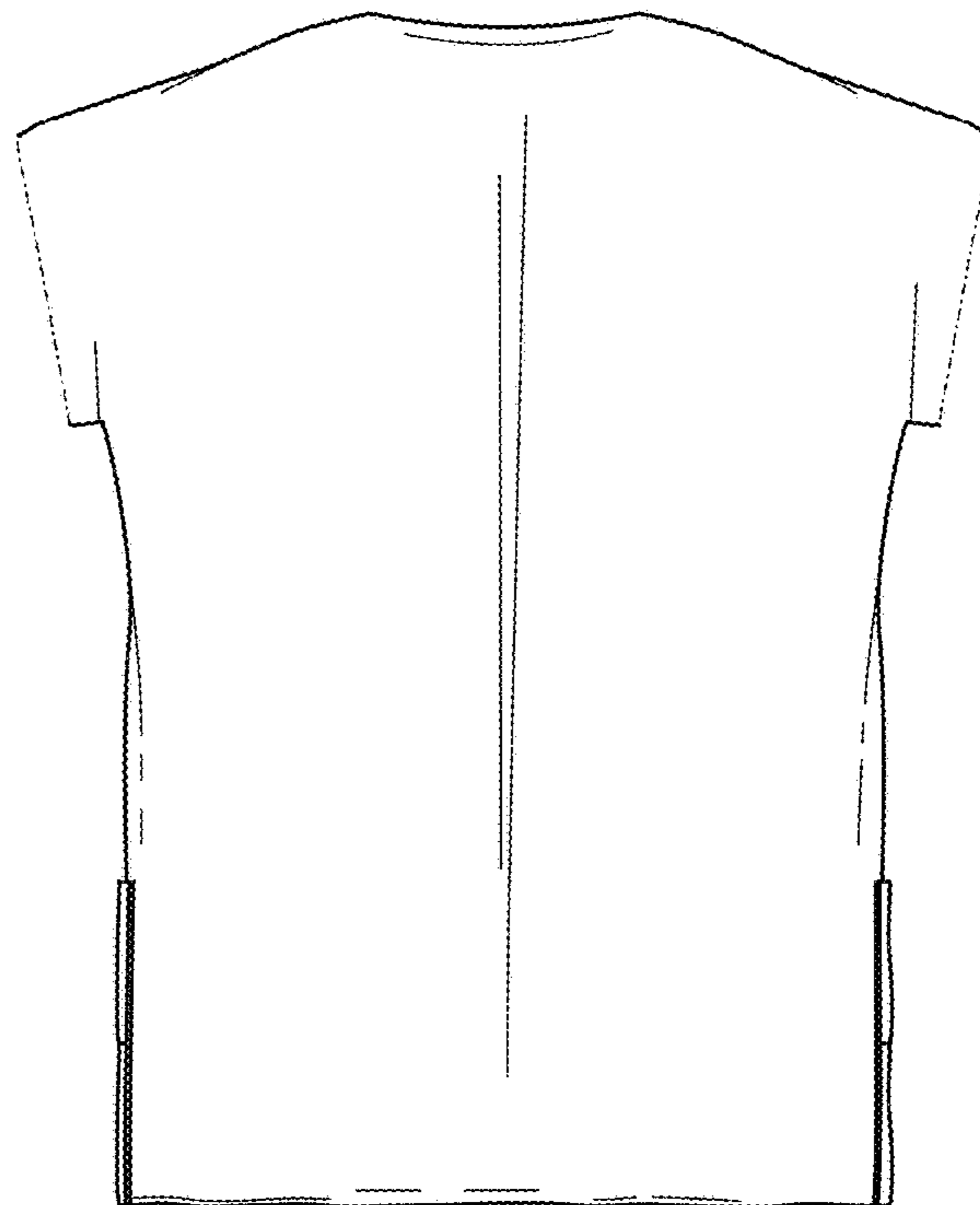

FIG. 23

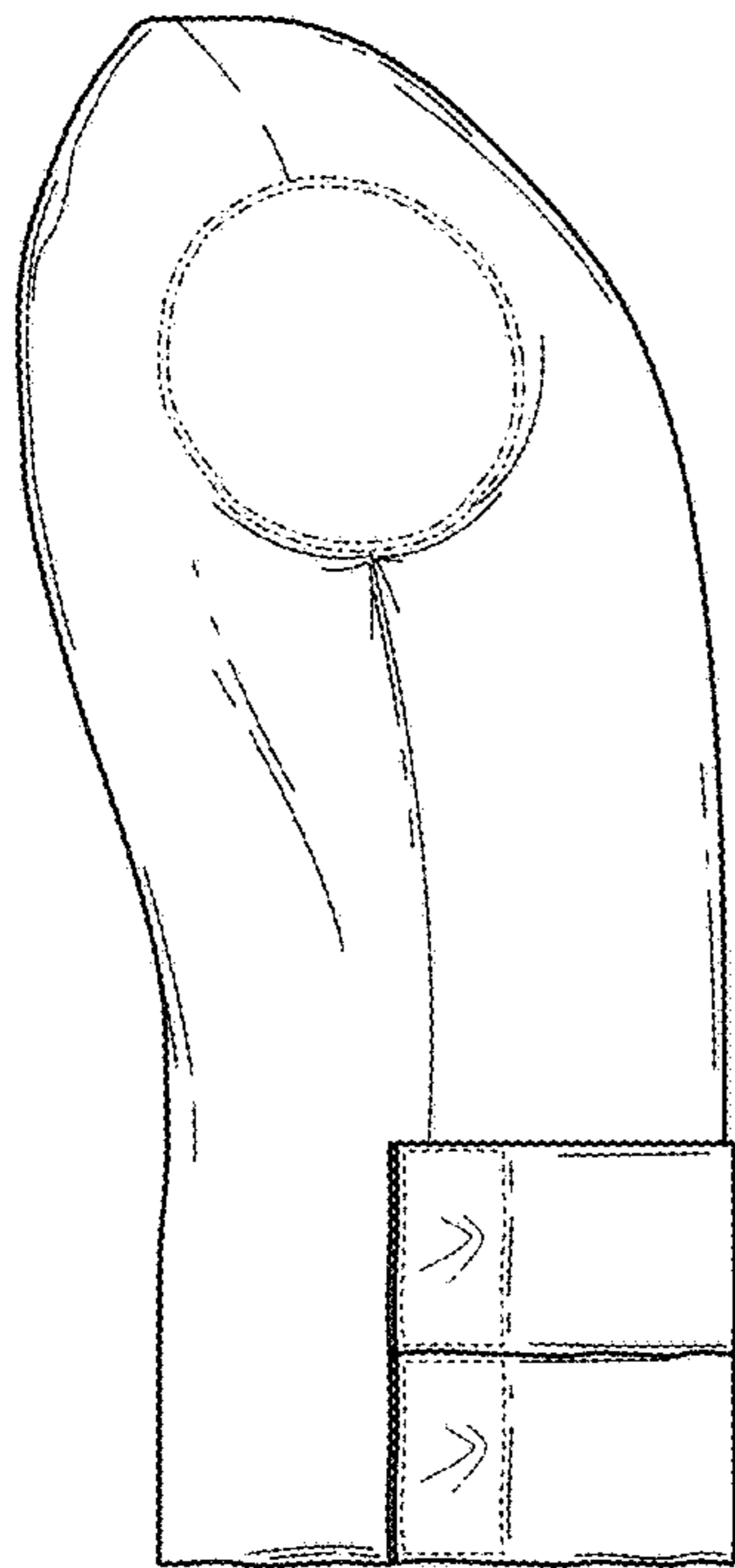

FIG. 24

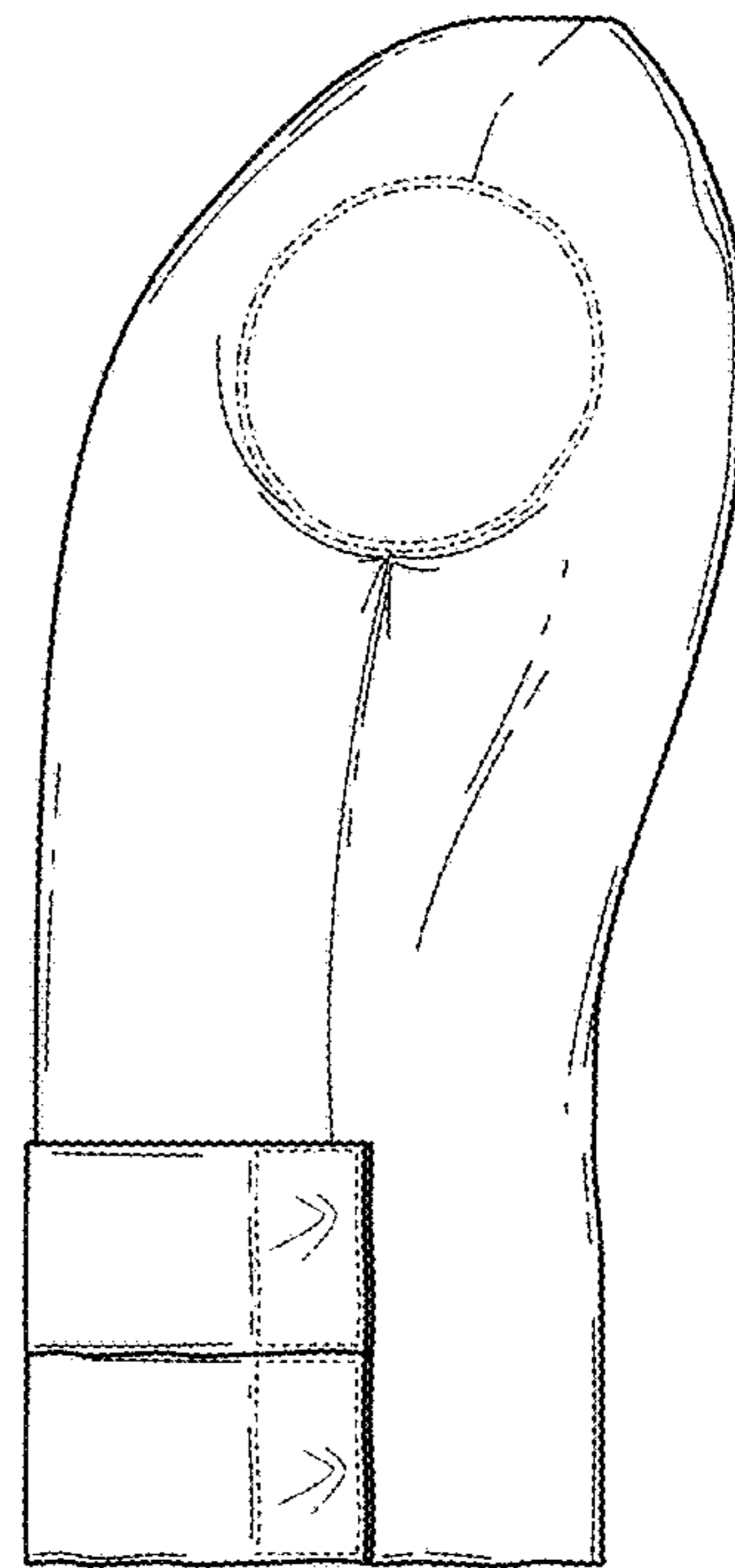

FIG. 25

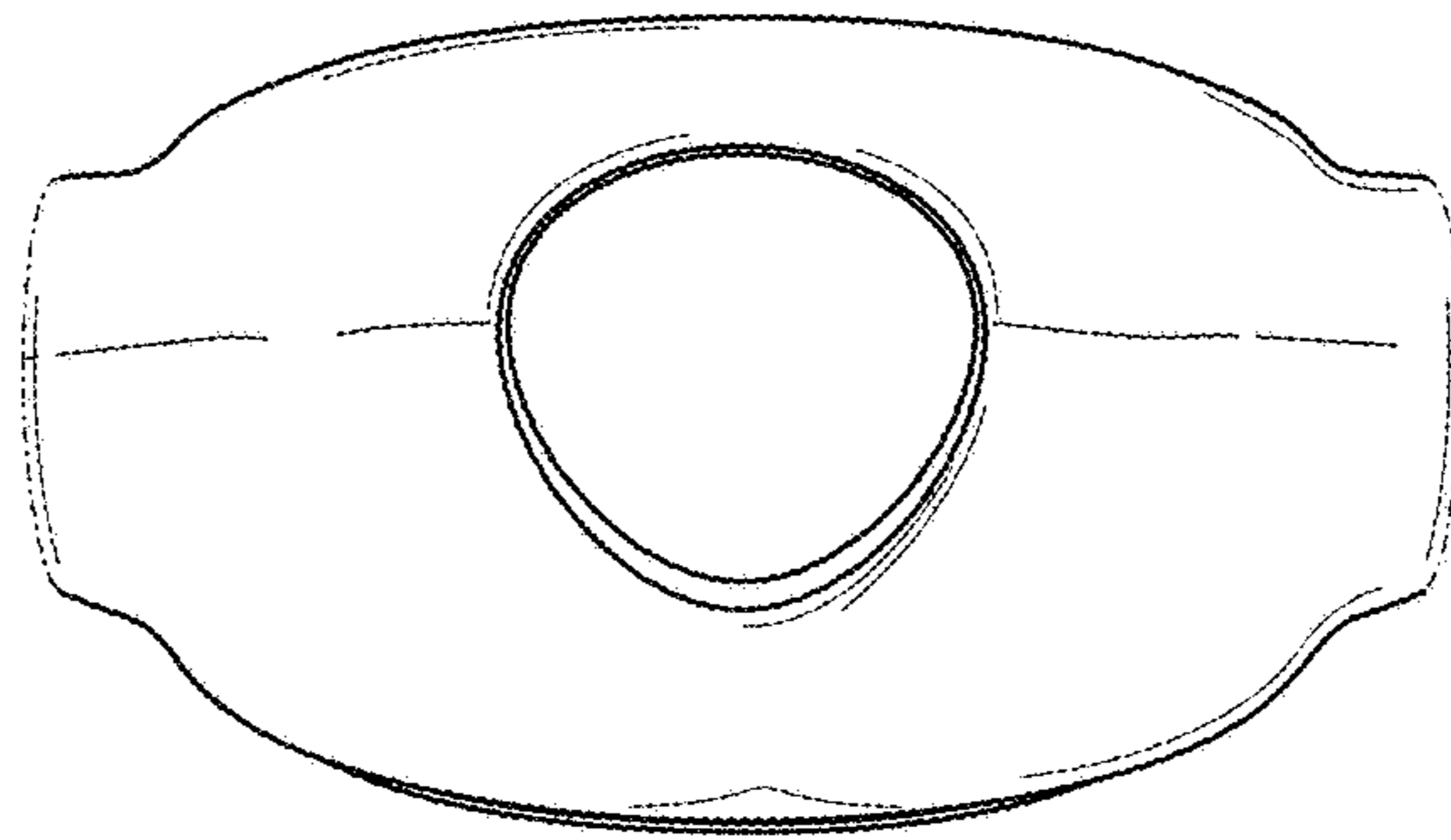

FIG. 26

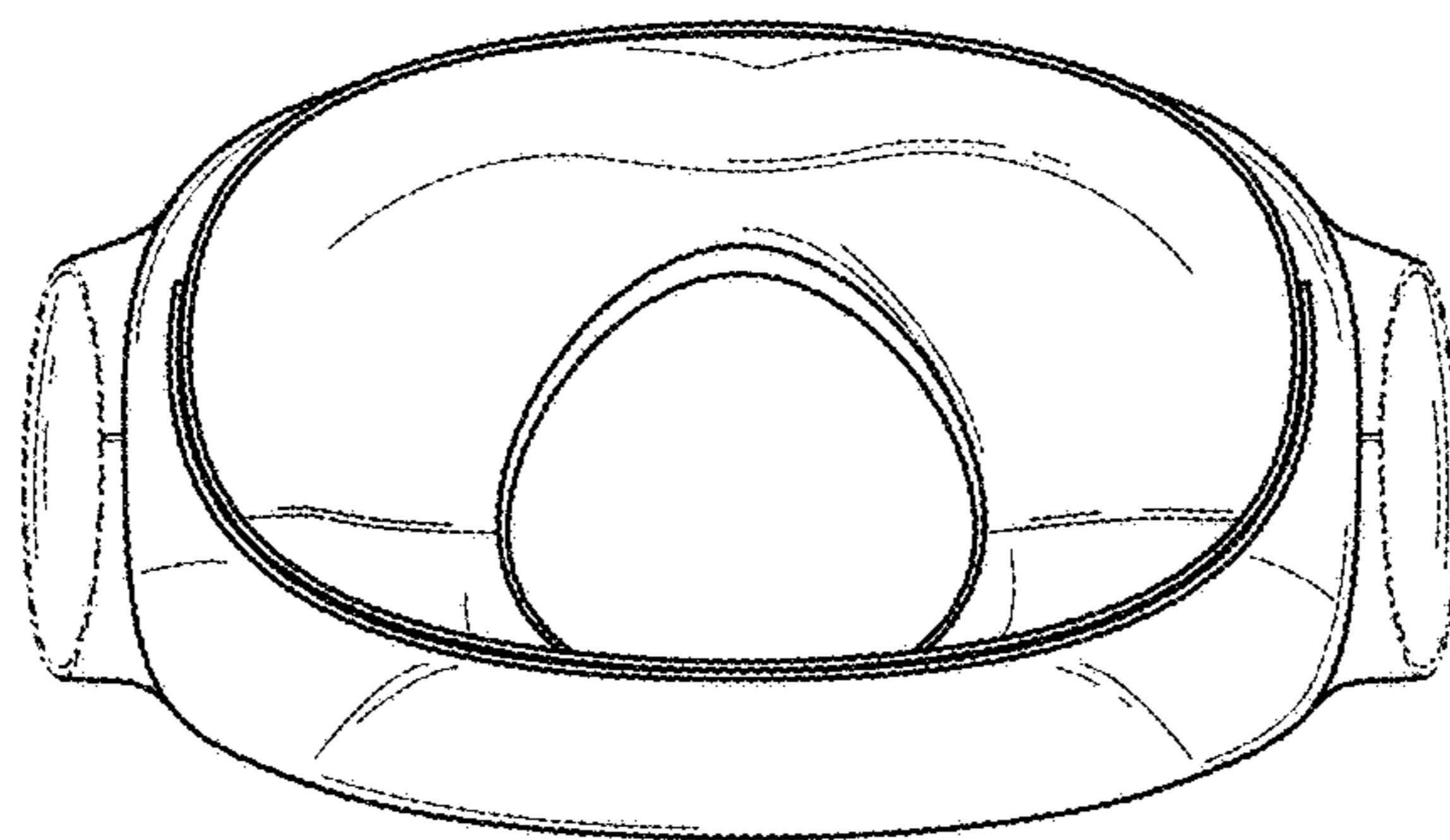

FIG. 27