



US00D811696S

(12) **United States Design Patent**  
**Draper**

(10) **Patent No.:** **US D811,696 S**  
(45) **Date of Patent:** **\*\* Mar. 6, 2018**

(54) **SPORTS BLAZER**

(71) Applicant: **Christopher A. Draper**, Overland, MO (US)

(72) Inventor: **Christopher A. Draper**, Overland, MO (US)

(\*\*) Term: **14 Years**

(21) Appl. No.: **29/522,440**

(22) Filed: **Mar. 31, 2015**

(51) **LOC (11) Cl.** ..... **02-02**

(52) **U.S. Cl.**  
USPC ..... **D2/834**

(58) **Field of Classification Search**  
USPC ..... D2/833-834, 836-837, 839, 845, 847,  
D2/849-850; 2/77, 85, 96, 98, 108, 114  
CPC ..... A41D 3/00; A41D 27/18; A41B 1/00  
See application file for complete search history.

(56) **References Cited**

**U.S. PATENT DOCUMENTS**

D95,833 S *	6/1935	Jamieson	.....	D2/833
3,345,644 A *	10/1967	Iannucci	.....	A41F 1/00
				2/96
D213,351 S *	2/1969	Vitale	.....	D2/836
D312,525 S *	12/1990	Galeana	.....	2/93
D364,952 S *	12/1995	Cheng	.....	D2/828
D454,247 S *	3/2002	Yancy	.....	D2/828
D634,512 S *	3/2011	Dolce	.....	D2/828
D634,513 S *	3/2011	Dolce	.....	D2/828
D636,149 S *	4/2011	Dolce	.....	D2/828
D636,150 S *	4/2011	Dolce	.....	D2/828
D636,151 S *	4/2011	Dolce	.....	D2/828

\* cited by examiner

*Primary Examiner* — Eric L Goodman  
*Assistant Examiner* — Amy C. Wierenga  
(74) *Attorney, Agent, or Firm* — Charles McCloskey

(57) **CLAIM**

The ornamental design for a sports blazer, as shown and described.

**DESCRIPTION**

FIG. 1 is a front view of a first embodiment of the sports blazer;  
FIG. 2 is a back view thereof;  
FIG. 3 is a top view thereof;  
FIG. 4 is a bottom view thereof;  
FIG. 5 is a right side view thereof;  
FIG. 6 is a left side view thereof;  
FIG. 7 is a side cross-sectional view taken along lines 7-7 from FIG. 1;  
FIG. 8 is a another side sectional view taken along lines 8-8 from FIG. 1;  
FIG. 9 is a front perspective view thereof;  
FIG. 10 is a rear perspective view thereof;  
FIG. 11 is a front view of a second embodiment;  
FIG. 12 is a back view thereof;  
FIG. 13 is a top view thereof;  
FIG. 14 is a bottom view thereof;  
FIG. 15 is a right side view thereof;  
FIG. 16 is a left side view thereof;  
FIG. 17 is a side cross-sectional view taken along lines 17-17 from FIG. 11;  
FIG. 18 is a another side sectional view taken along lines 18-18 from FIG. 11;  
FIG. 19 is a front perspective view thereof; and,  
FIG. 20 is a rear perspective view thereof.  
The stippling shown in the drawings represents contrast.

**1 Claim, 6 Drawing Sheets**

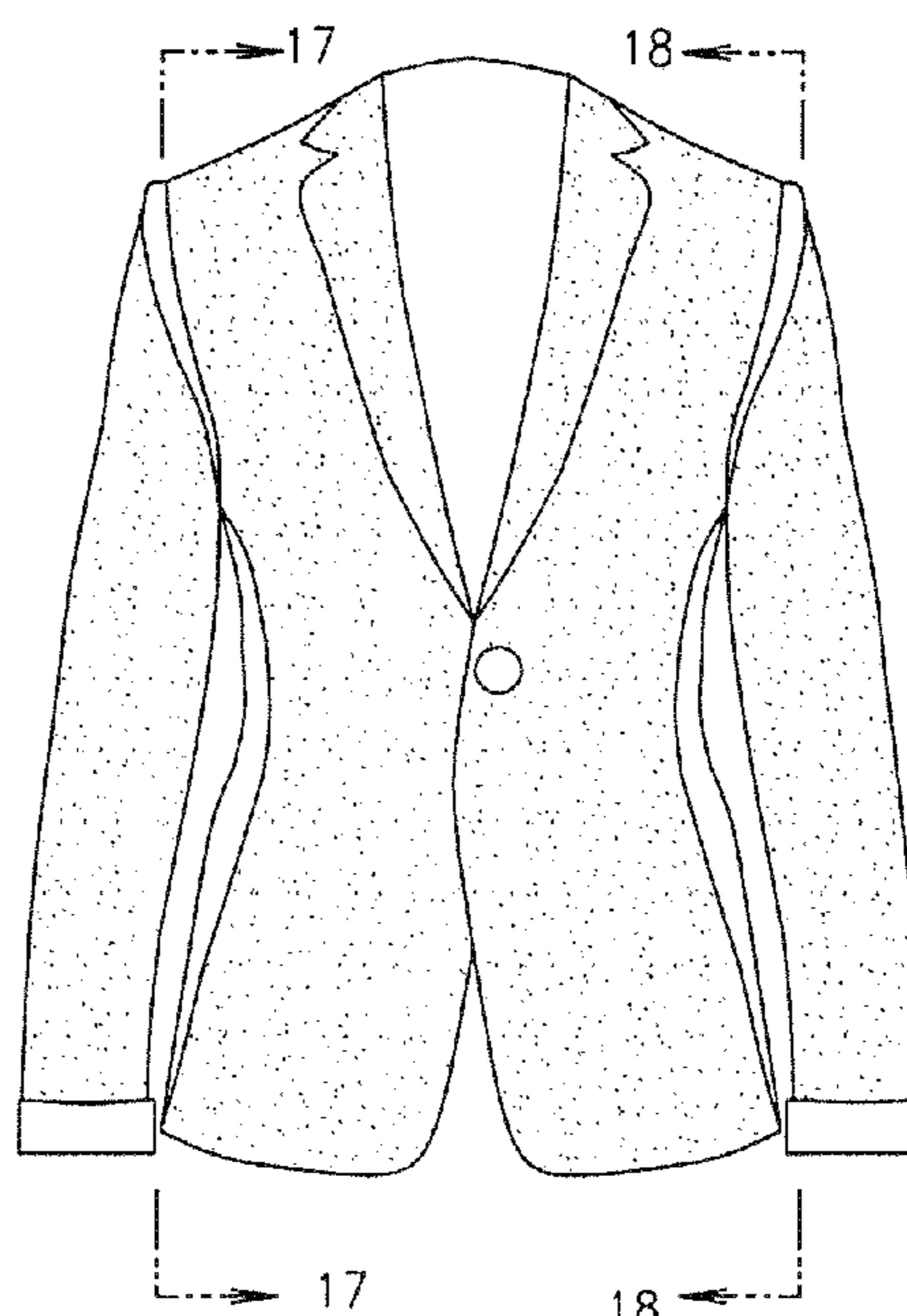
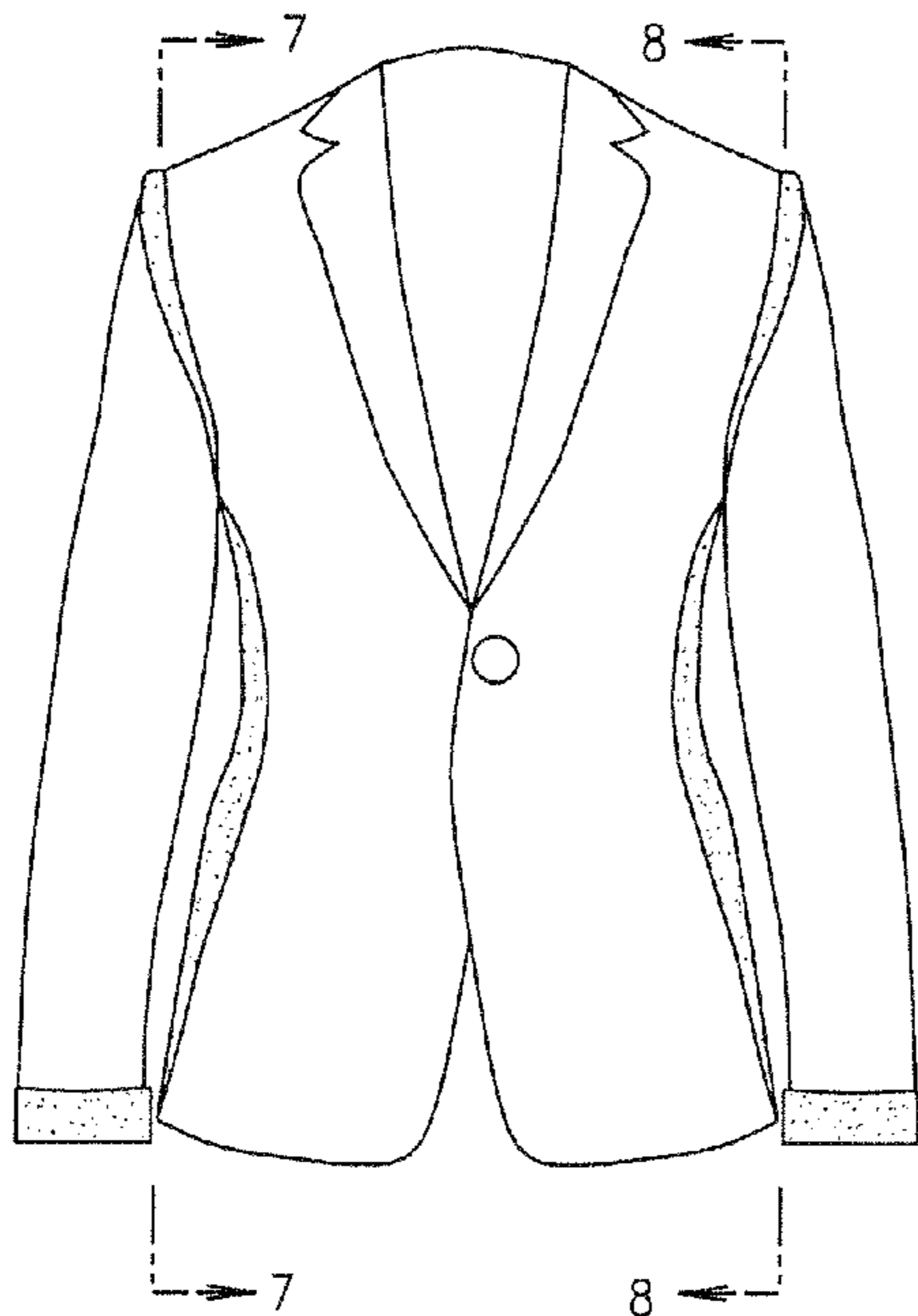

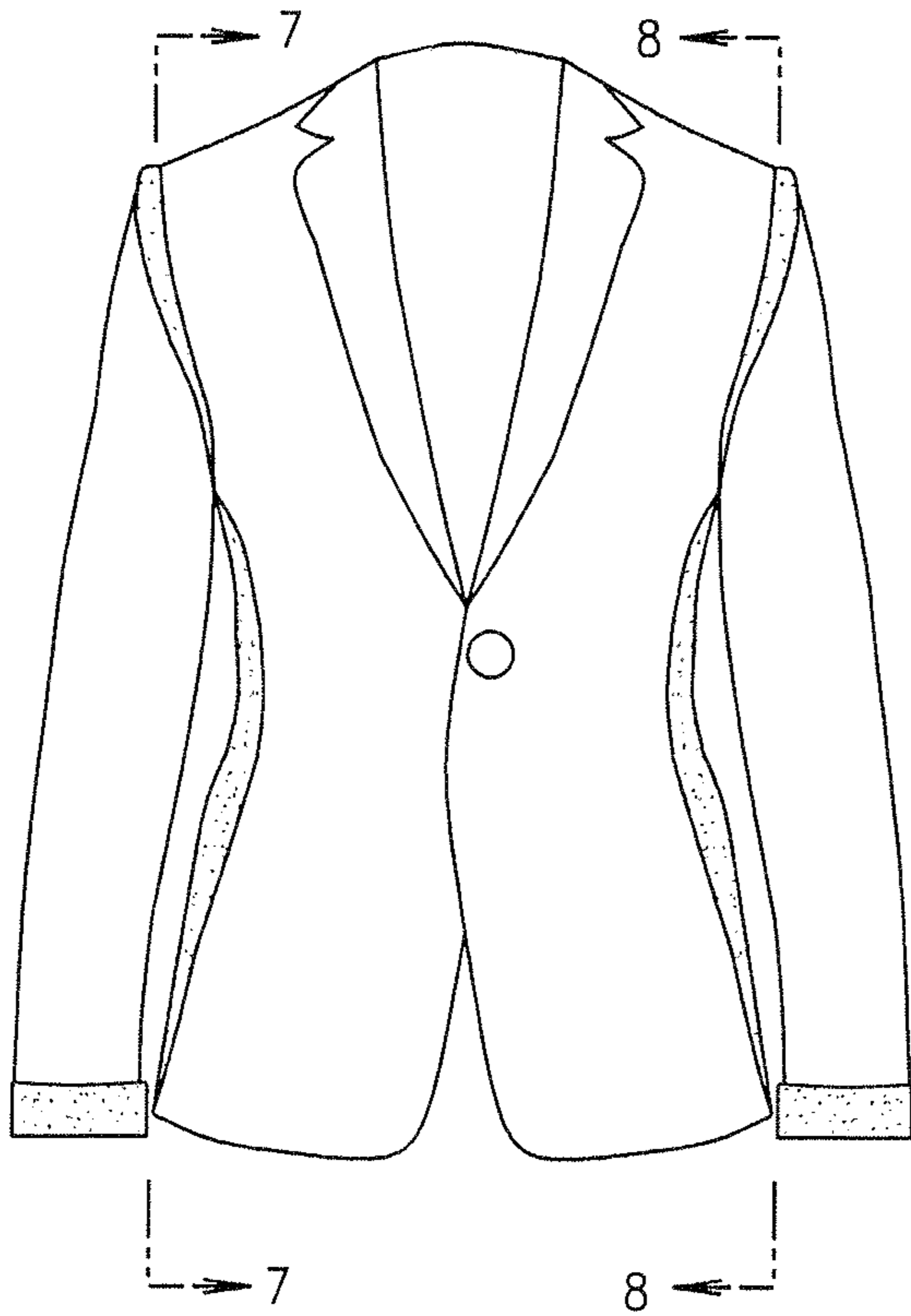

FIG. 1

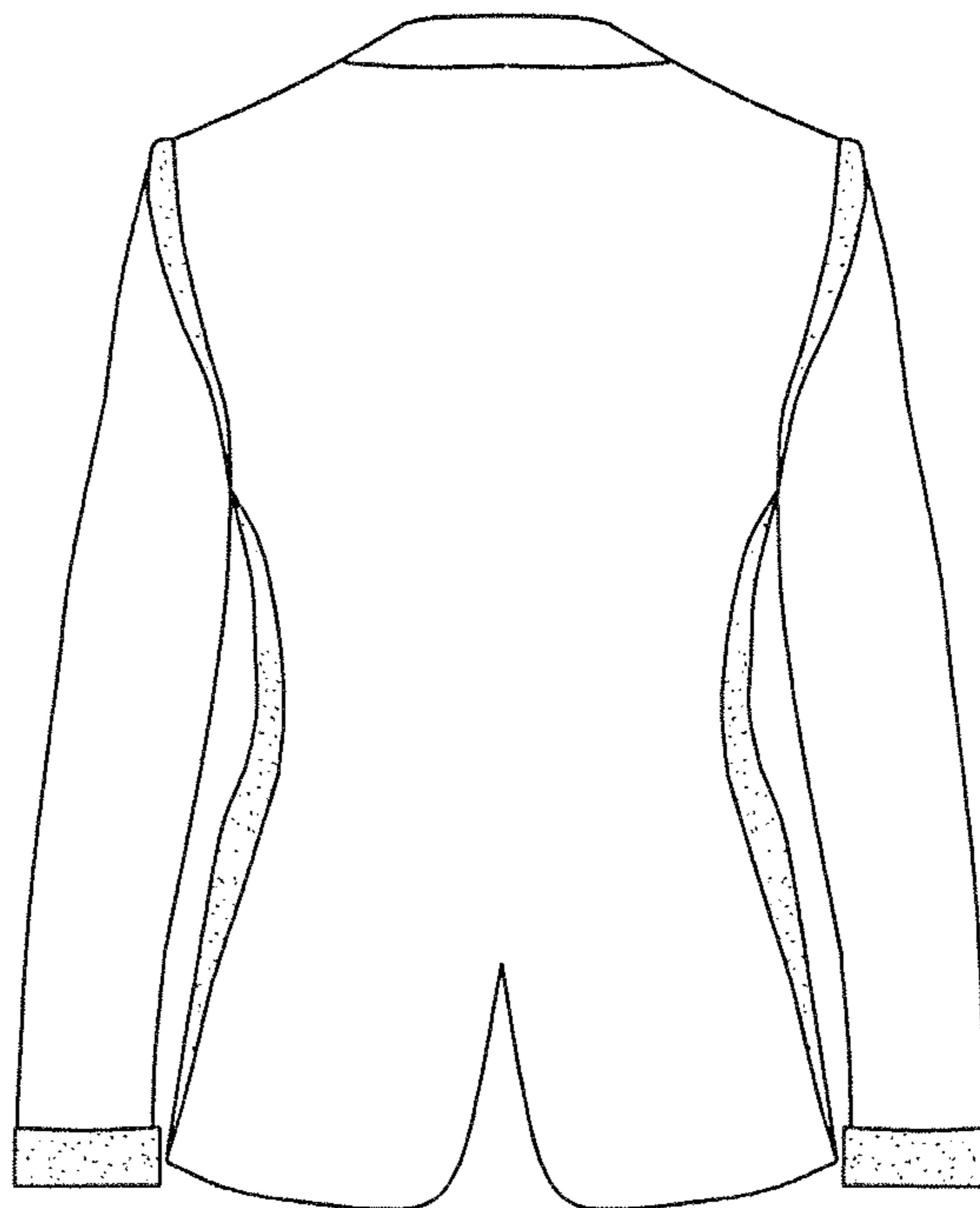

FIG. 2

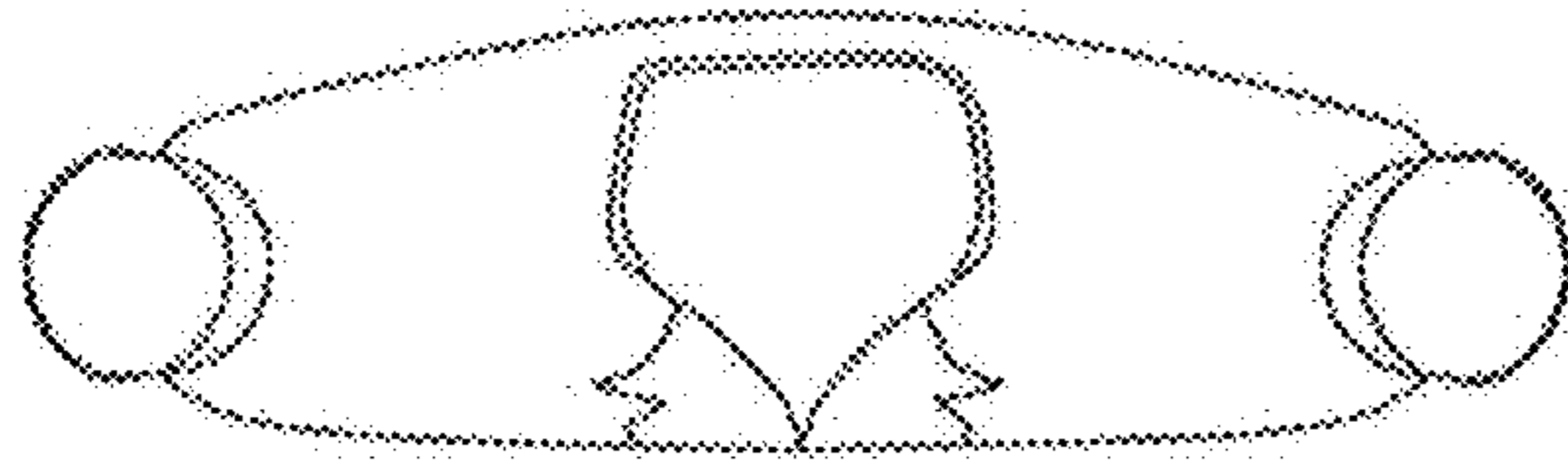

FIG. 3

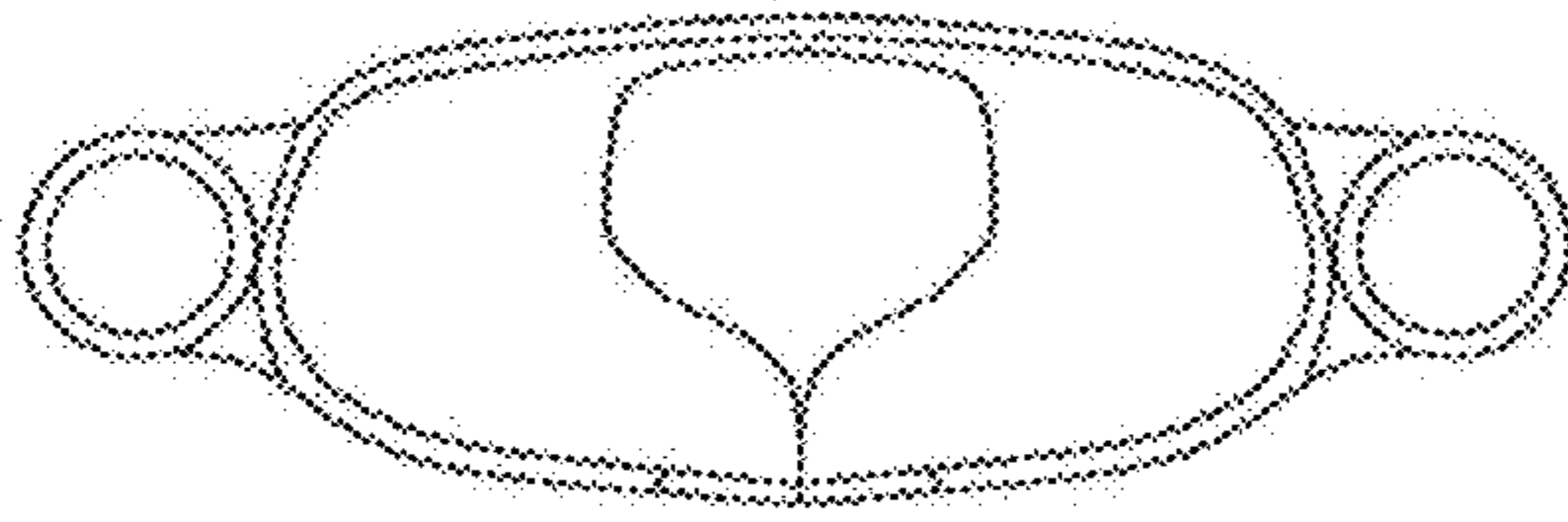

FIG. 4

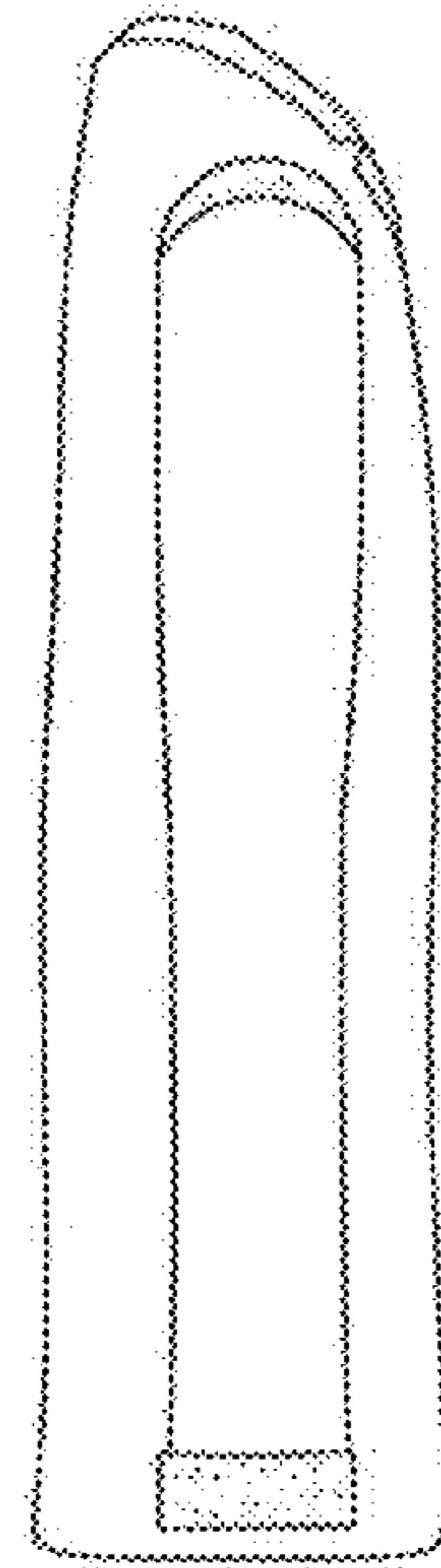

FIG. 5

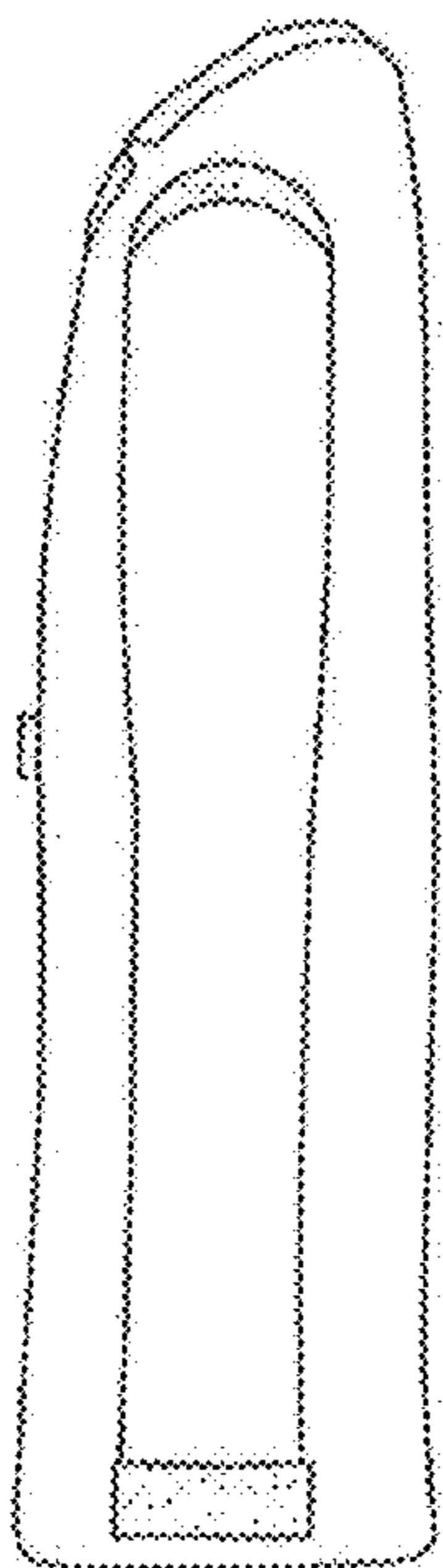

FIG. 6

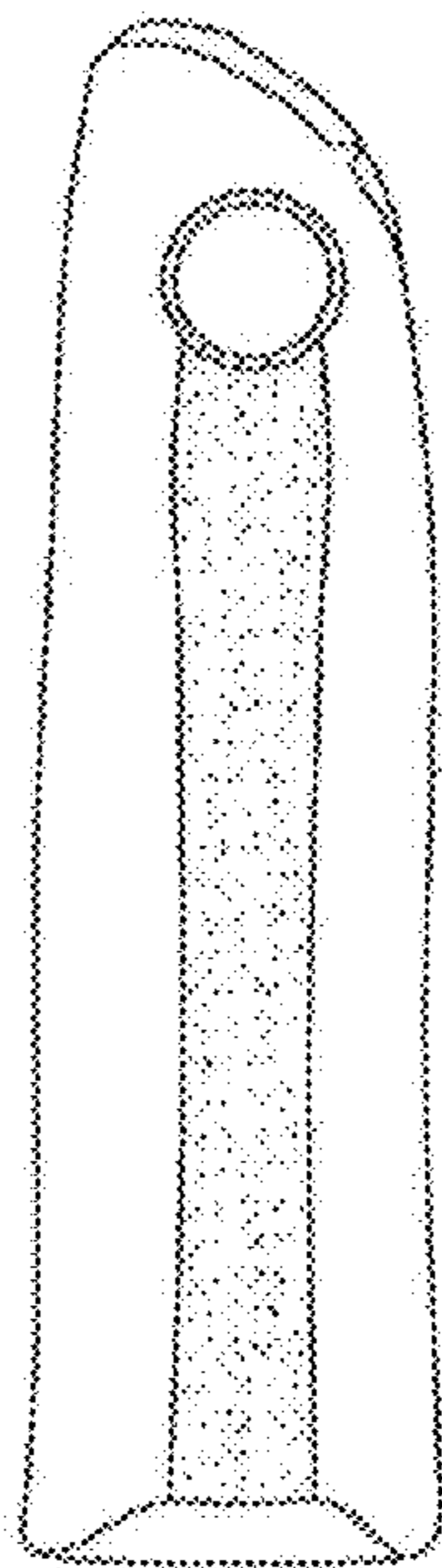

FIG. 7

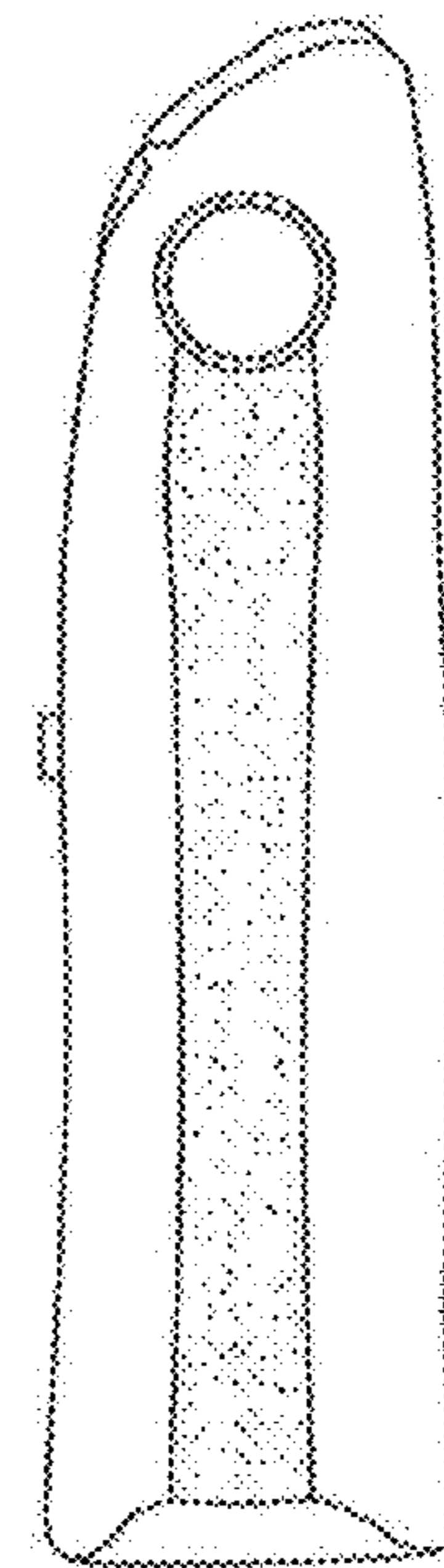

FIG. 8

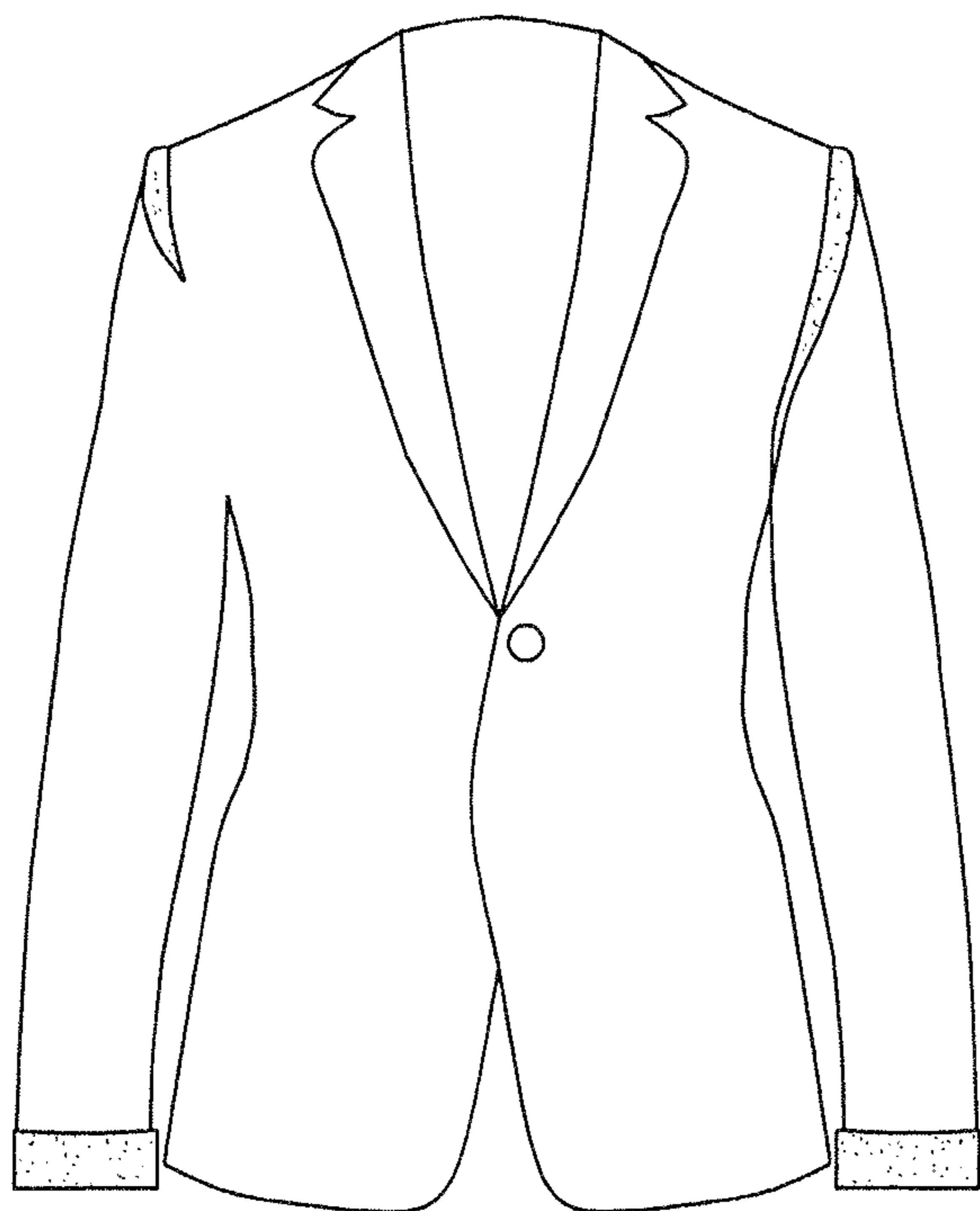

FIG. 9

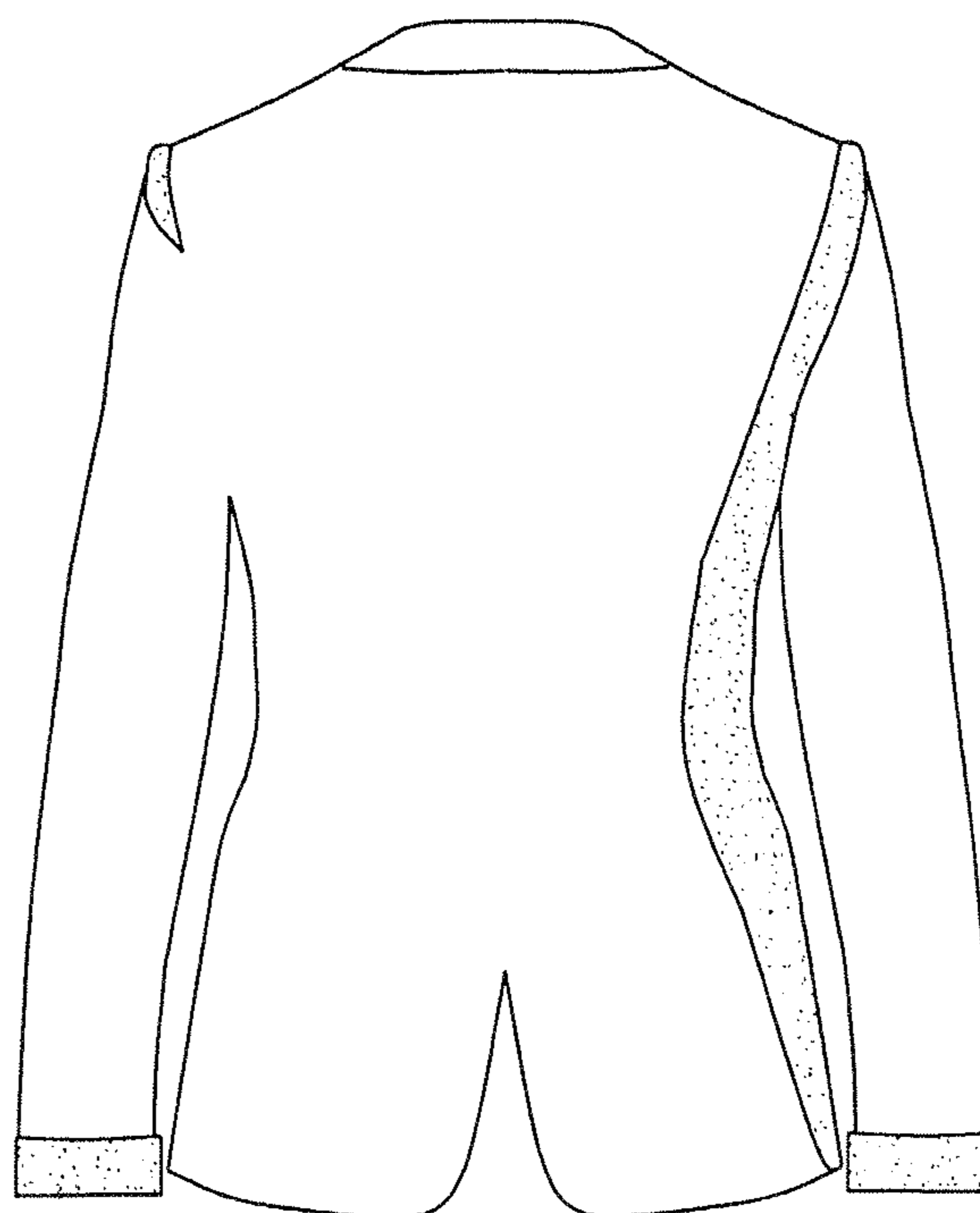

FIG. 10



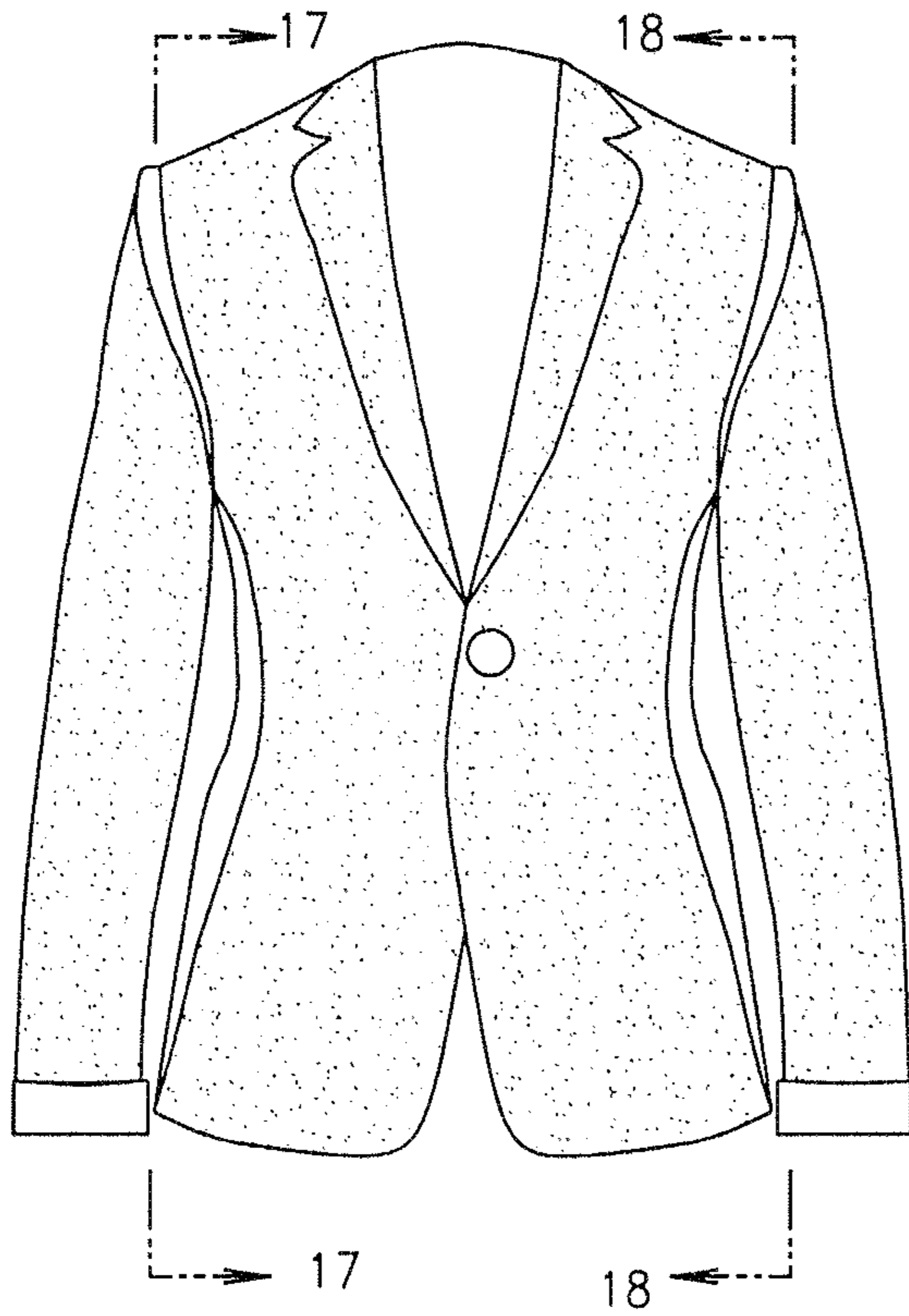

FIG. 11

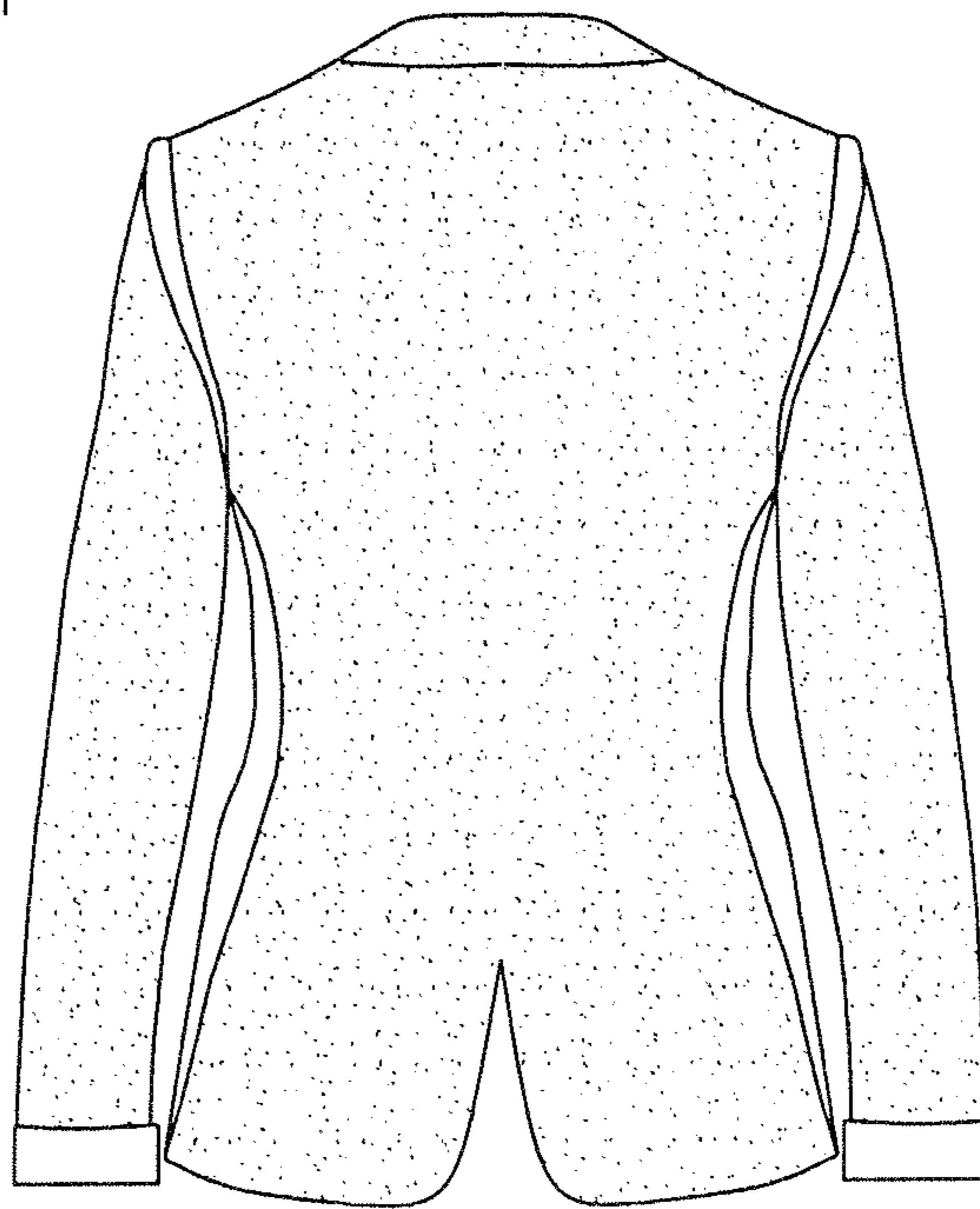

FIG. 12

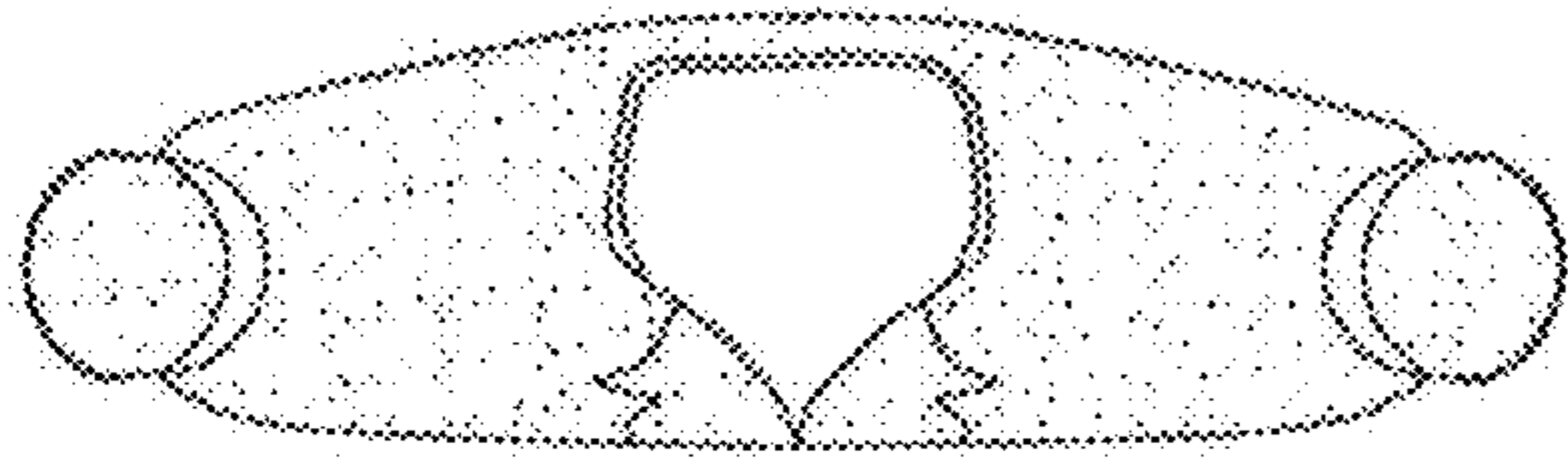

FIG. 13

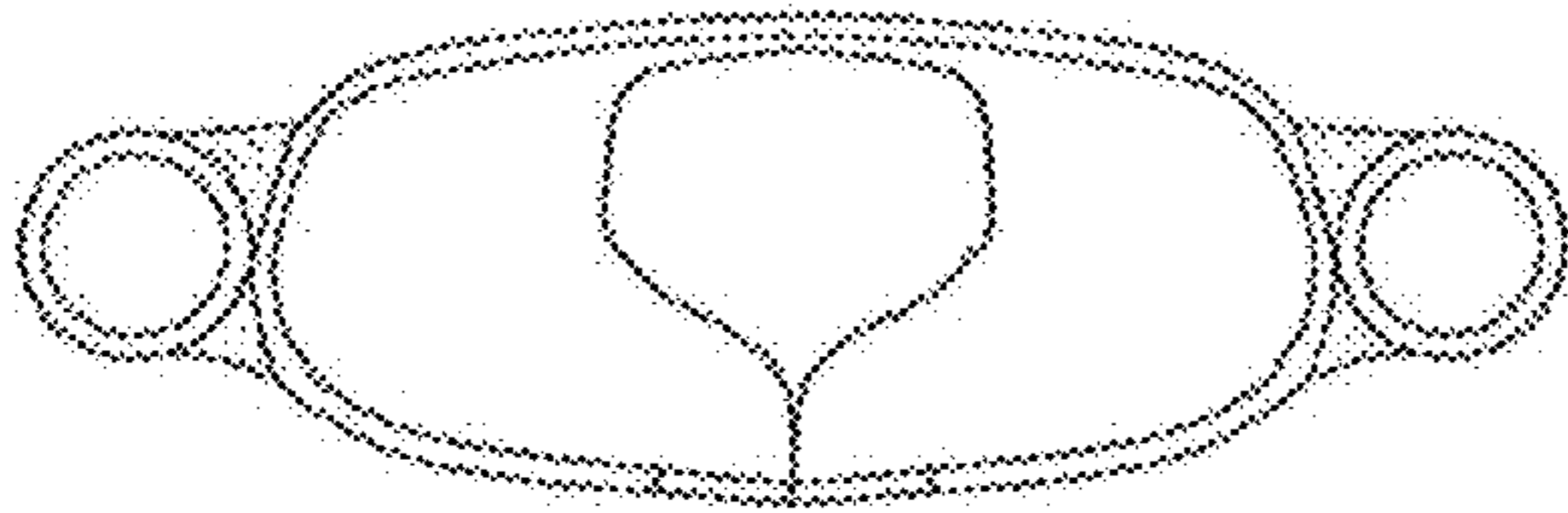

FIG. 14

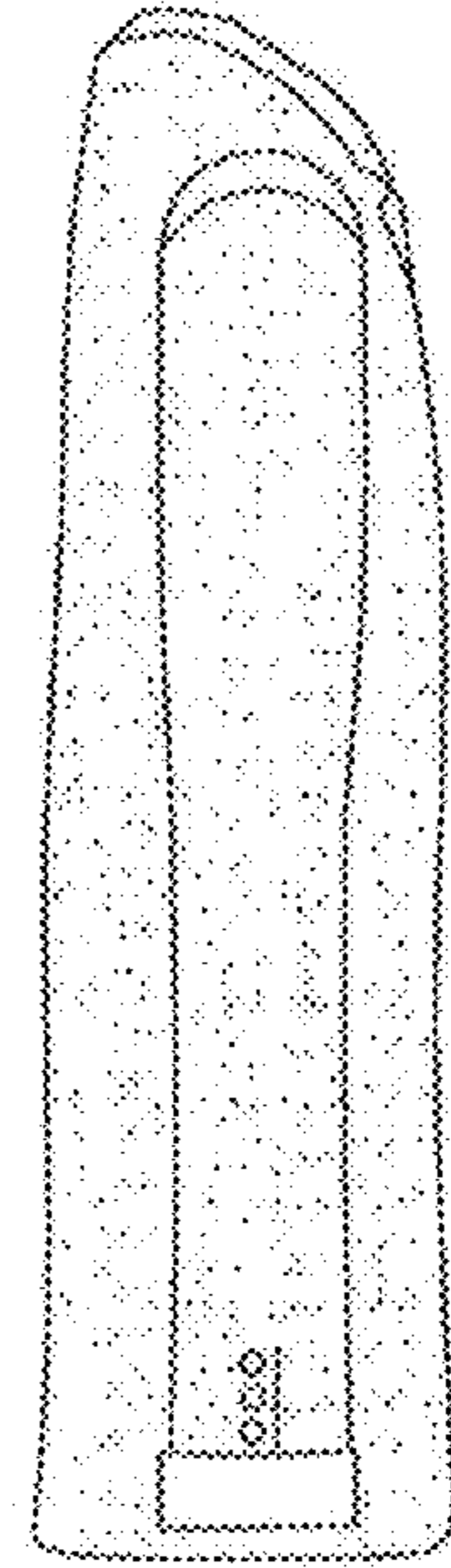

FIG. 15

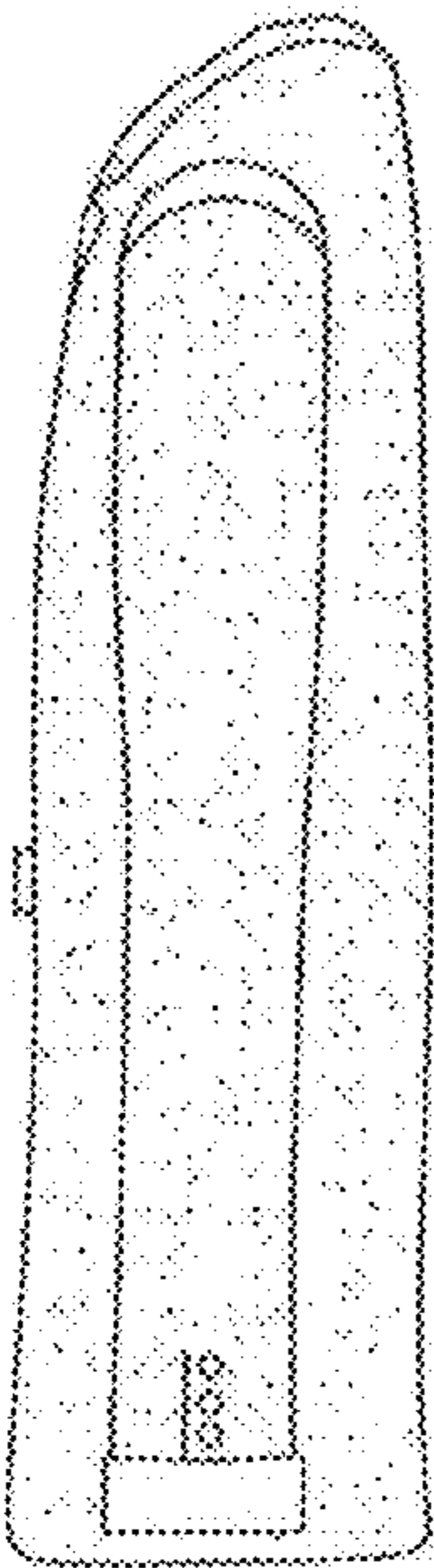

FIG. 16

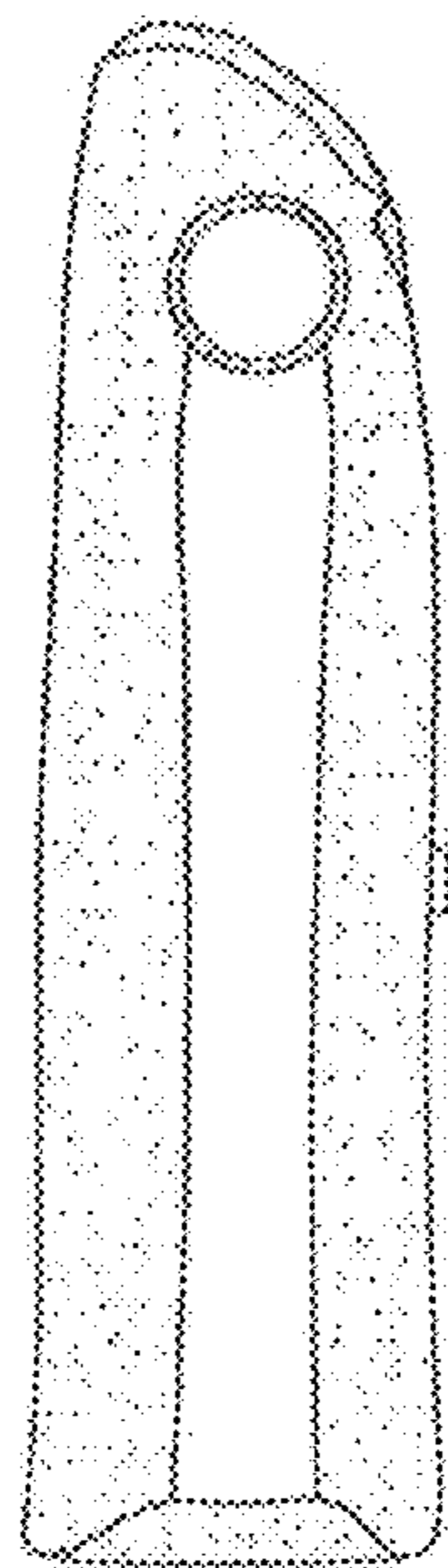

FIG. 17

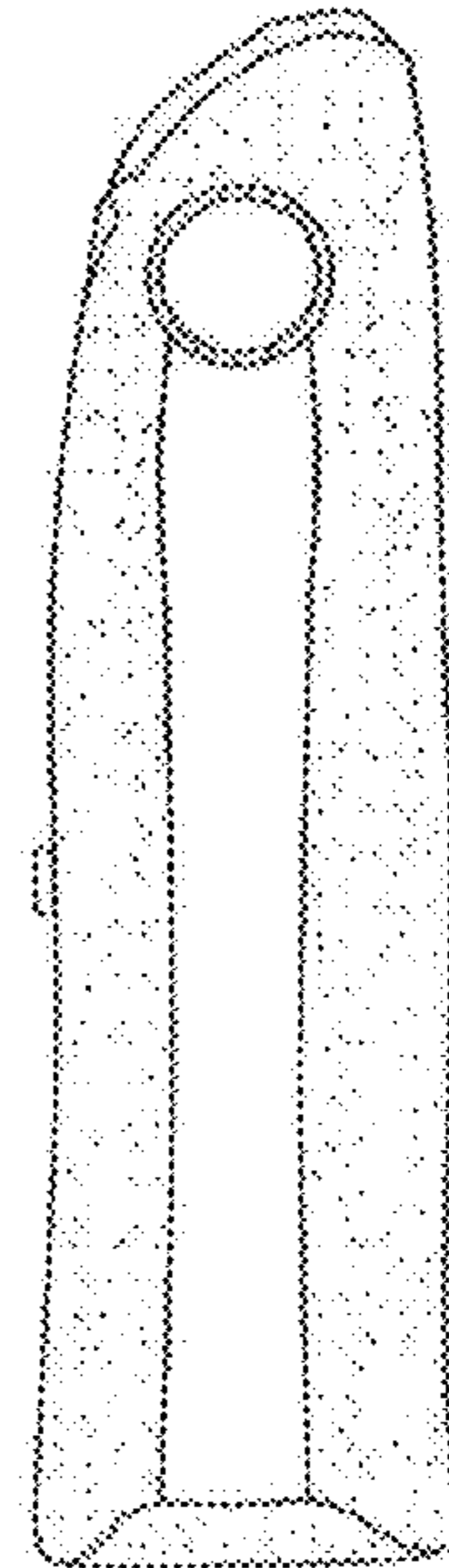

FIG. 18

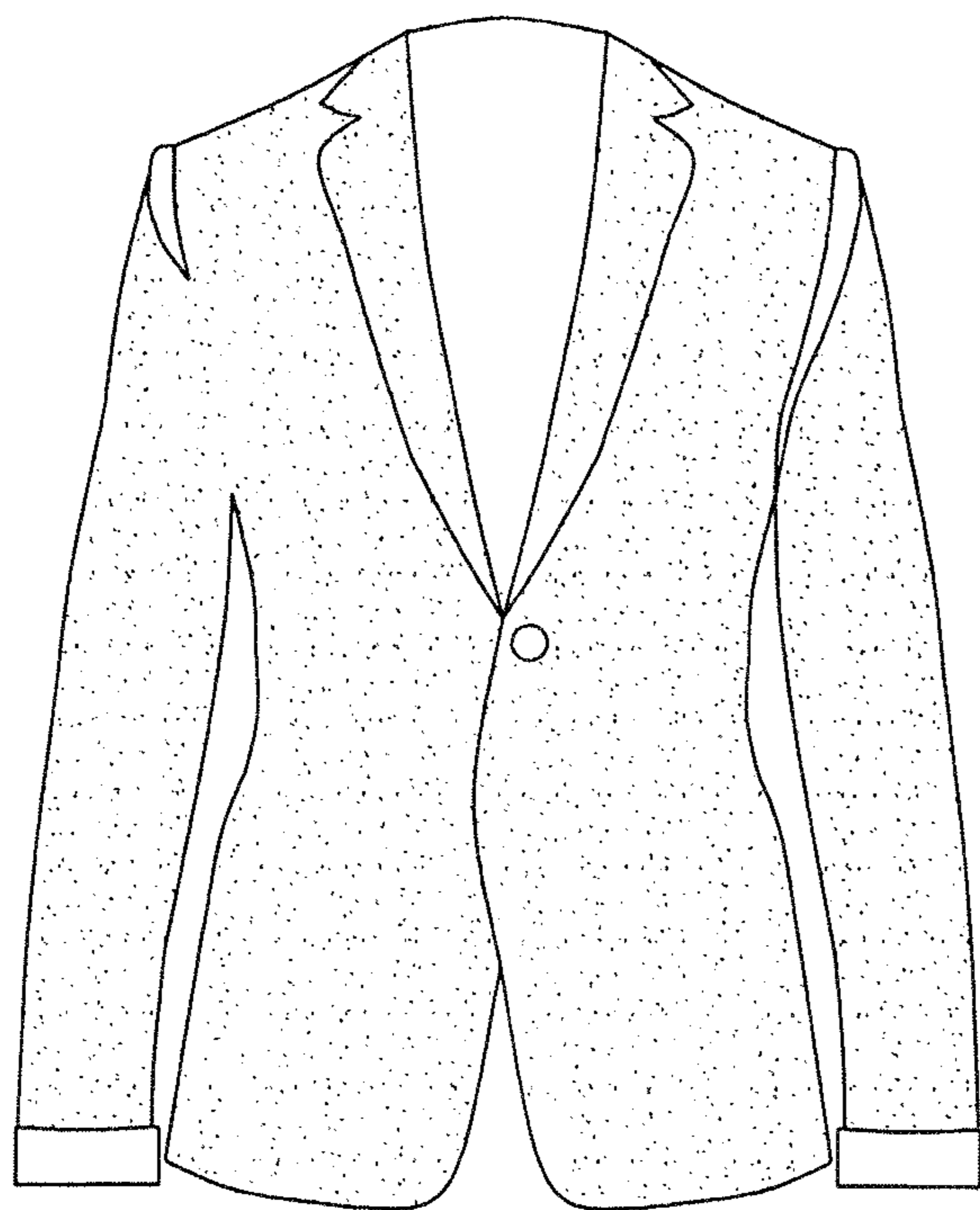

FIG. 19

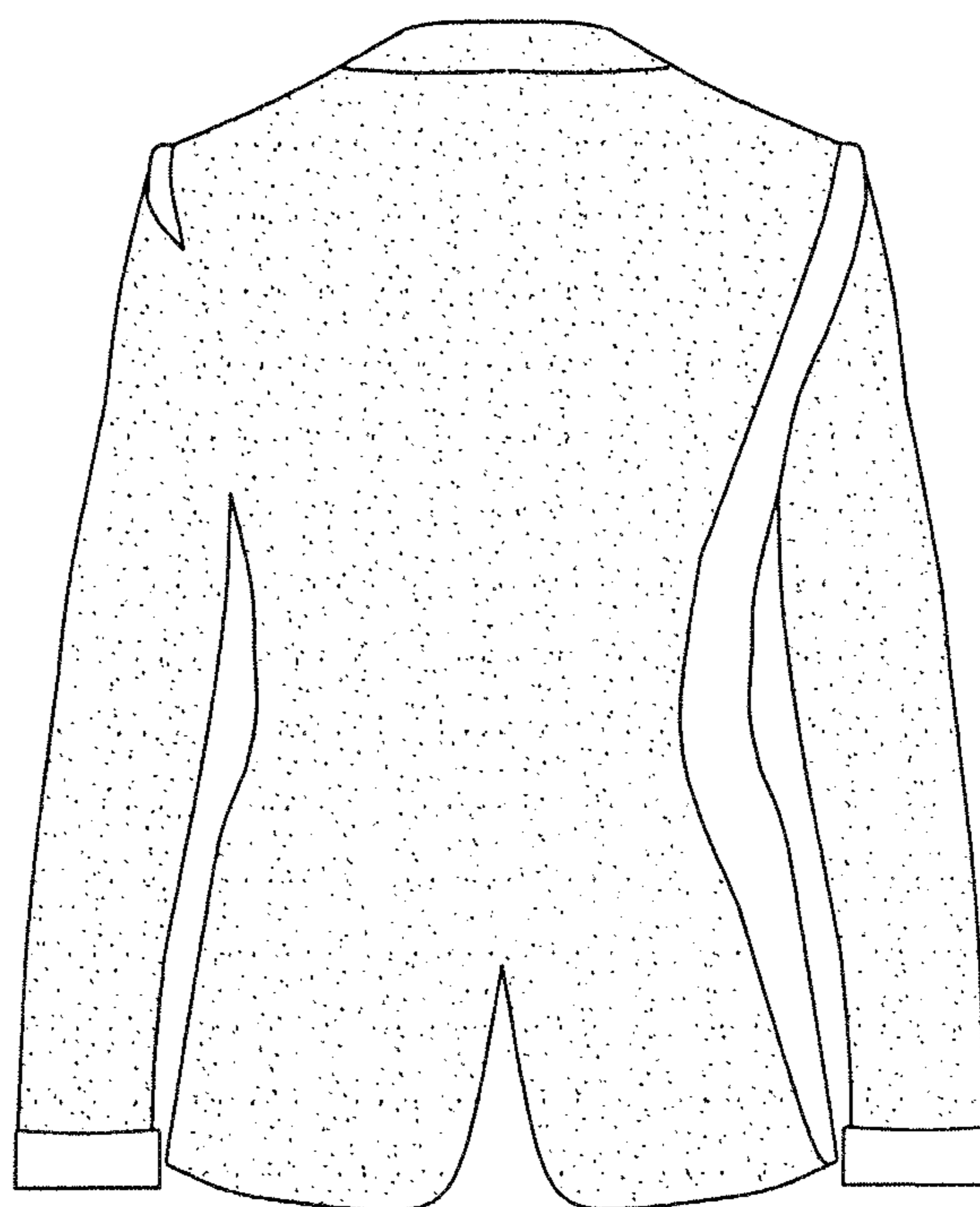

FIG. 20