



US00D811659S

(12) **United States Design Patent** (10) **Patent No.:** **US D811,659 S**
Anwar et al. (45) **Date of Patent:** **** Feb. 27, 2018**

(54) **TRIMMER**

(71) Applicants: **Mir Muneeb Anwar**, Jersey City, NJ (US); **Martin Bone**, Cornwall-on-Hudson, NY (US); **Gregory Germe**, Cornwall-on-Hudson, NY (US); **Tristan Jawon Walker**, Palo Alto, CA (US); **Mari Suzanne Sheibley**, Brooklyn, NY (US)

(72) Inventors: **Mir Muneeb Anwar**, Jersey City, NJ (US); **Martin Bone**, Cornwall-on-Hudson, NY (US); **Gregory Germe**, Cornwall-on-Hudson, NY (US); **Tristan Jawon Walker**, Palo Alto, CA (US); **Mari Suzanne Sheibley**, Brooklyn, NY (US)

(73) Assignee: **WALKER & CO. BRANDS, INC.**, Palo Alto, CA (US)

(**) Term: **15 Years**

(21) Appl. No.: **29/551,055**

(22) Filed: **Jan. 10, 2016**

(51) **LOC (11) Cl.** **28-03**

(52) **U.S. Cl.**
USPC **D28/53**

(58) **Field of Classification Search**
USPC D28/44, 49-54
CPC B26B 19/00-19/107; B26B 19/12-19/22;
B26B 19/28-19/36; B26B 19/3806-19/3826; B26B 19/384; B26B 19/3846; B26B 19/3853-19/3866; B26B 19/3886; B26B 19/42; B26B 19/38
See application file for complete search history.

(56) **References Cited**

U.S. PATENT DOCUMENTS

D363,809 S * 10/1995 Bone B26B 19/06
D28/53
D369,230 S * 4/1996 Bone D28/53

D535,786 S * 1/2007 Gianninin D28/53
D604,907 S * 11/2009 Emminger D28/53
8,136,253 B2 * 3/2012 Zoot B26B 19/22
30/195
D750,325 S * 2/2016 Nho D28/53

(Continued)

Primary Examiner — Jennifer Rivard
(74) *Attorney, Agent, or Firm* — Barnes & Thornburg LLP

(57) **CLAIM**

We claim the ornamental design for a trimmer, as shown and described.

DESCRIPTION

FIG. 1 is a front perspective view of one embodiment of a design of the trimmer;
FIG. 2 is a first side elevation view of the design of FIG. 1, with the opposite, second side elevation view being a mirror image of the first side elevation view;
FIG. 3 is a top plan view of the design of FIG. 1;
FIG. 4 is a bottom plan view of the design of FIG. 1;
FIG. 5 is a front elevation view of the design of FIG. 1;
FIG. 6 is a back elevation view of the design of FIG. 1;
FIG. 7 is a back perspective view of the design of FIG. 1;
FIG. 8 is a front perspective view of another embodiment of a design of the trimmer;
FIG. 9 is a first side elevation view of the design of FIG. 8, with the opposite, second side elevation view being a mirror image of the first side elevation view;
FIG. 10 is a top plan view of the design of FIG. 8;
FIG. 11 is a bottom plan view of the design of FIG. 8;
FIG. 12 is a front elevation view of the design of FIG. 8;
FIG. 13 is a back elevation view of the design of FIG. 8; and, FIG. 14 is a back perspective view of the design of FIG. 8. The broken lines illustrate portions of the trimmer and form no part of the claimed design.

1 Claim, 12 Drawing Sheets

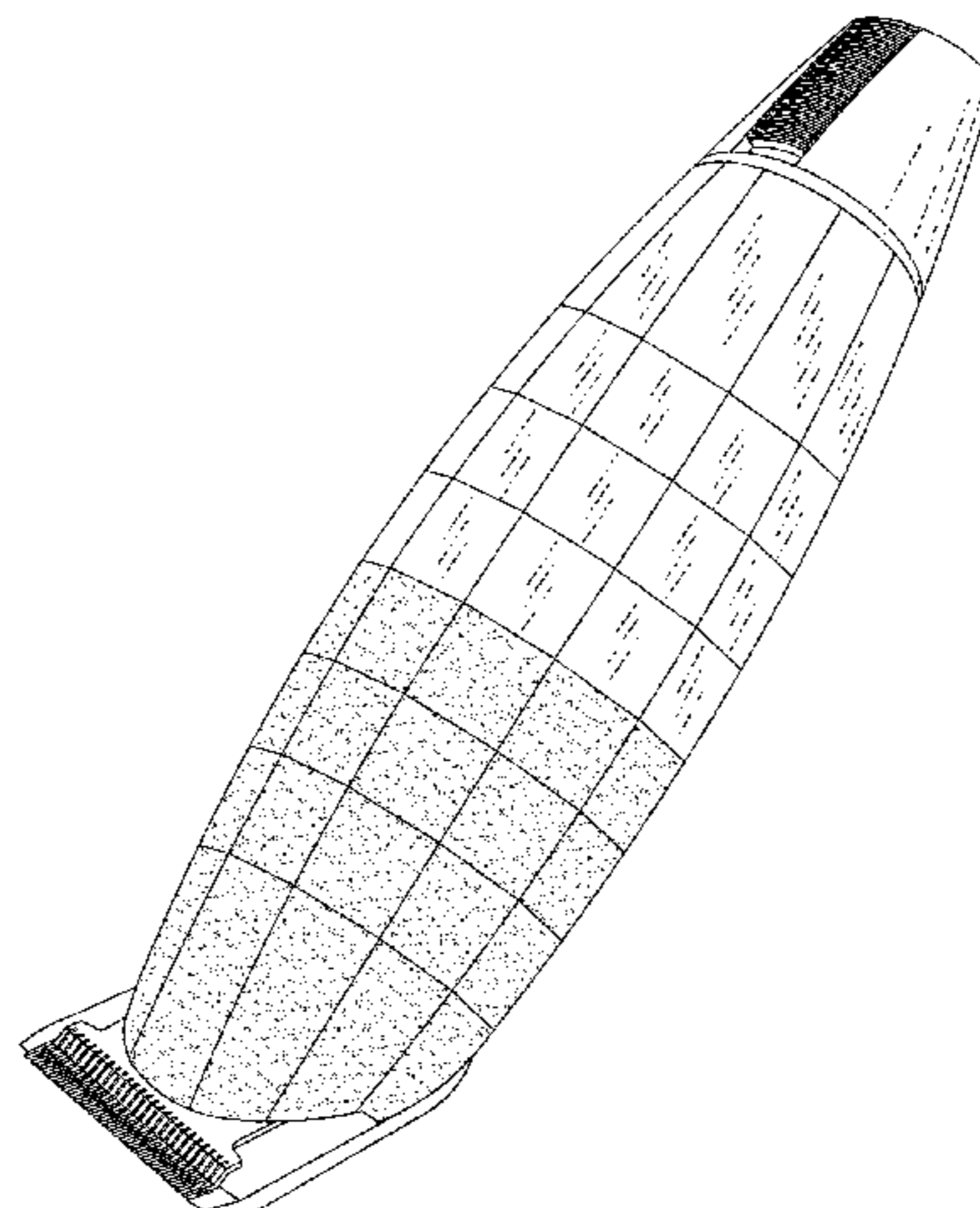

(56)

References Cited

U.S. PATENT DOCUMENTS

D751,760 S * 3/2016 Zachrich D28/53
2007/0289144 A1* 12/2007 Morisugi B26B 19/06
30/216
2013/0042487 A1* 2/2013 Julemont B26B 19/20
30/277.4
2013/0219724 A1* 8/2013 Werner B26B 19/06
30/201
2016/0226364 A1* 8/2016 Eubanks B26B 19/06

* cited by examiner

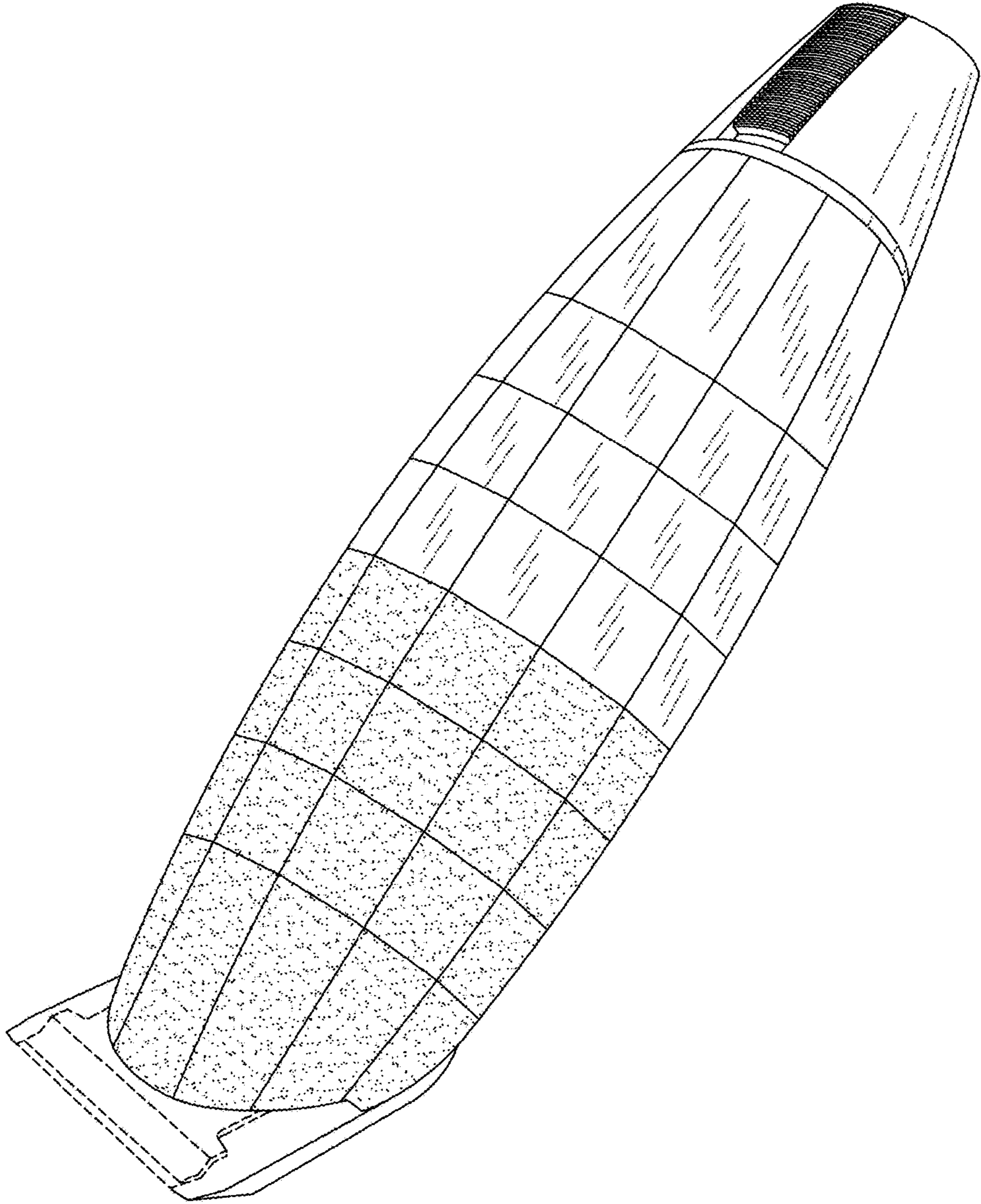

Fig. 1

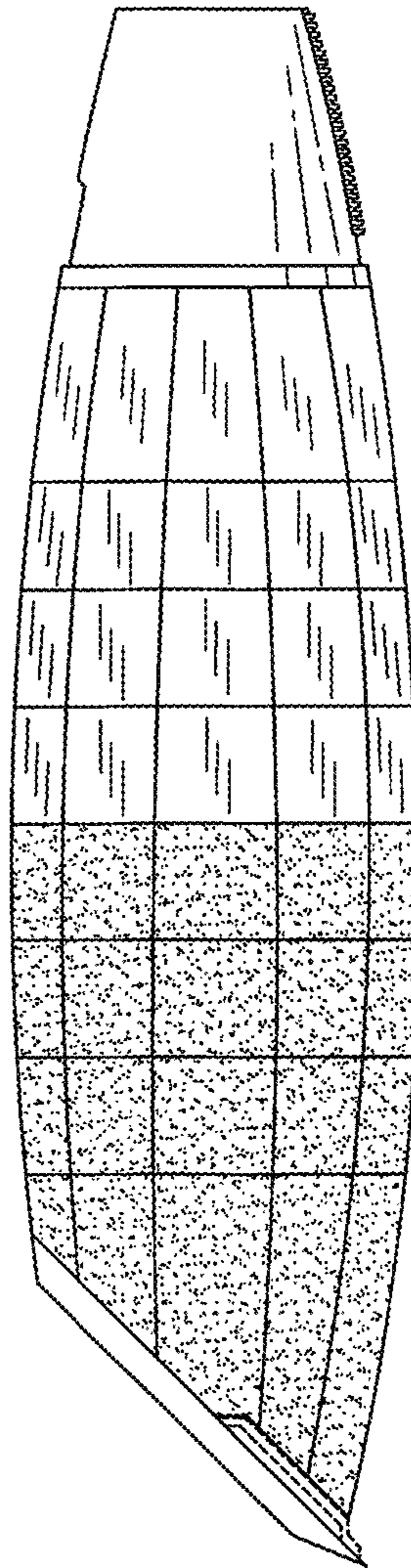

Fig. 2

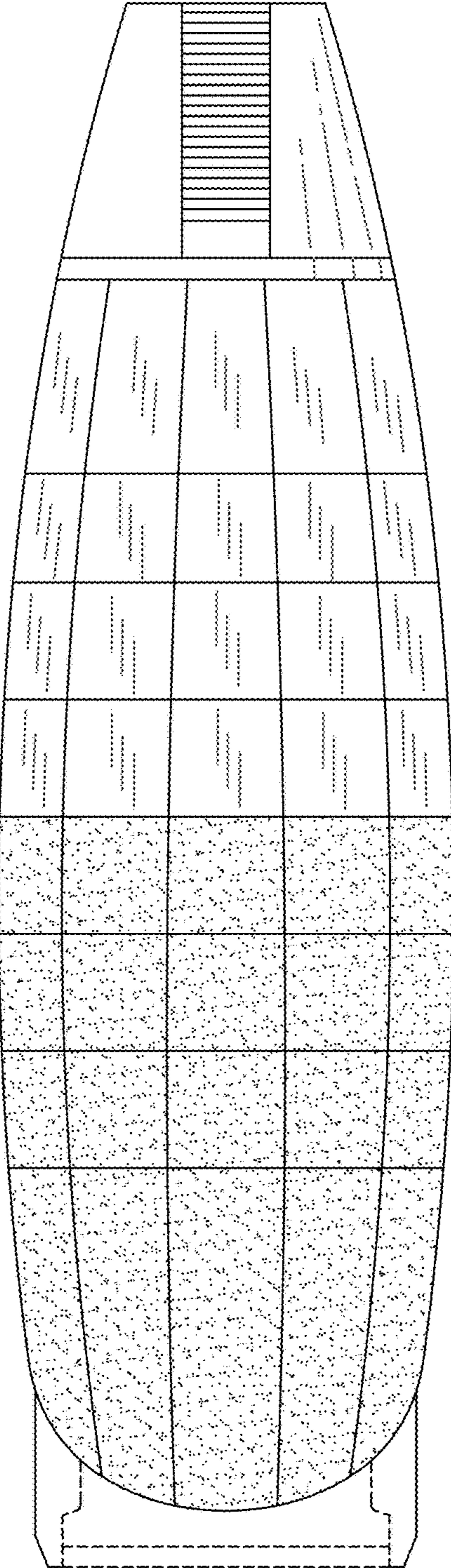

Fig. 3

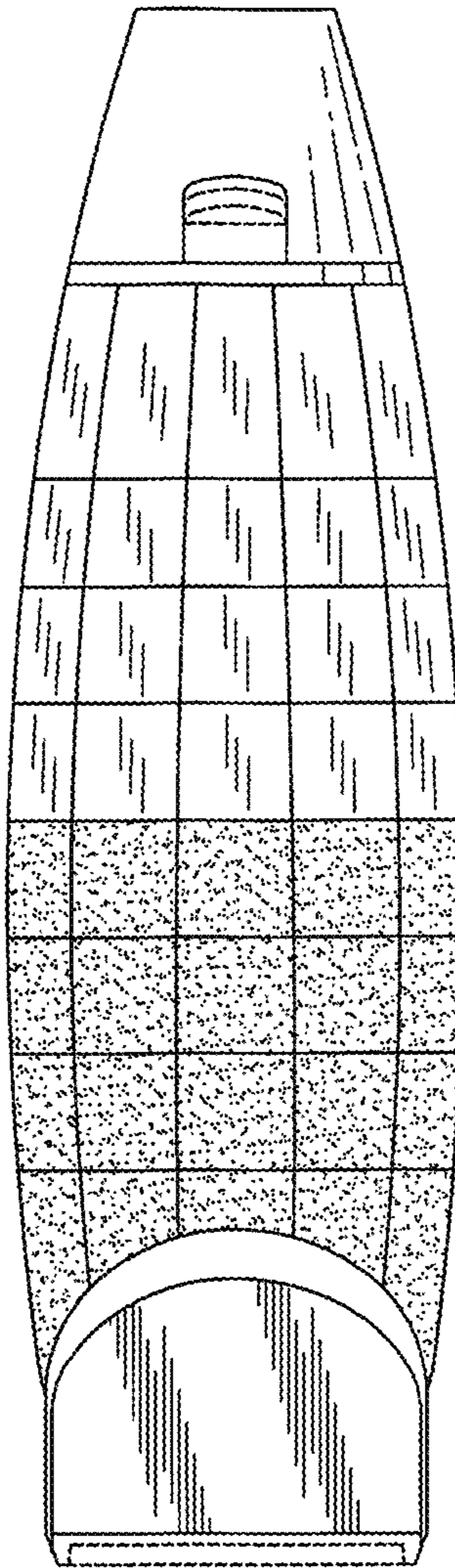

Fig. 4

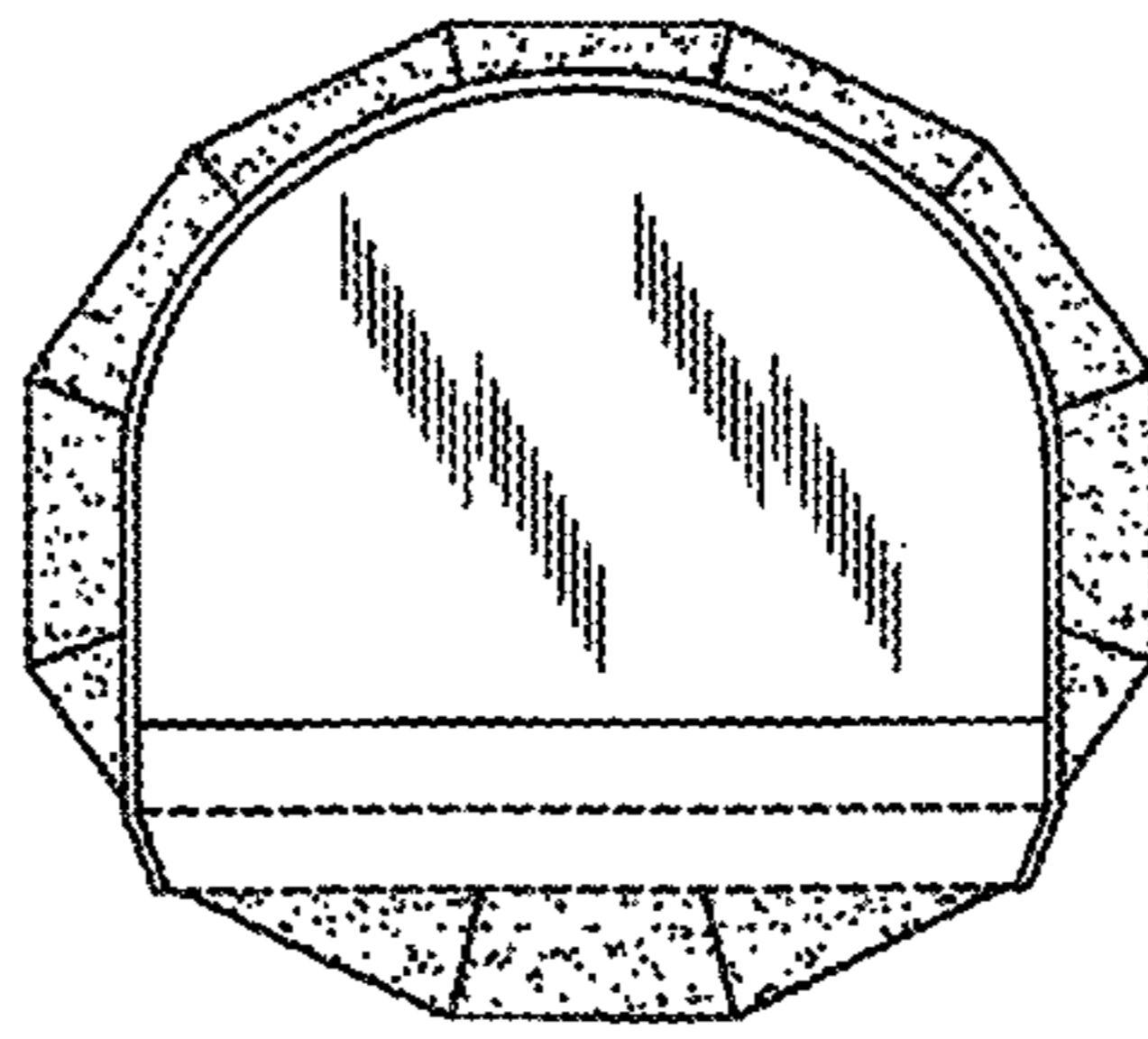

Fig. 5

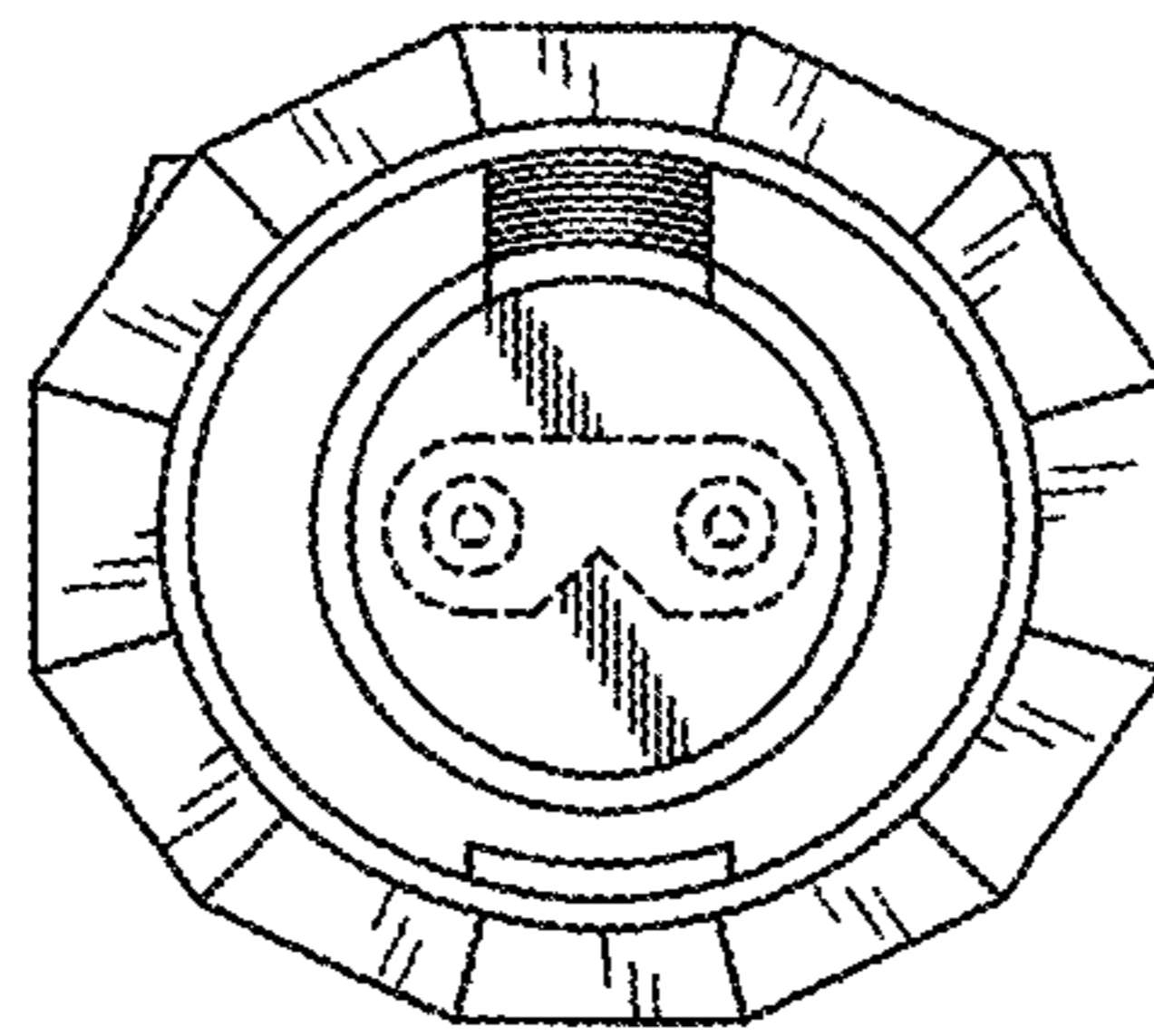

Fig. 6

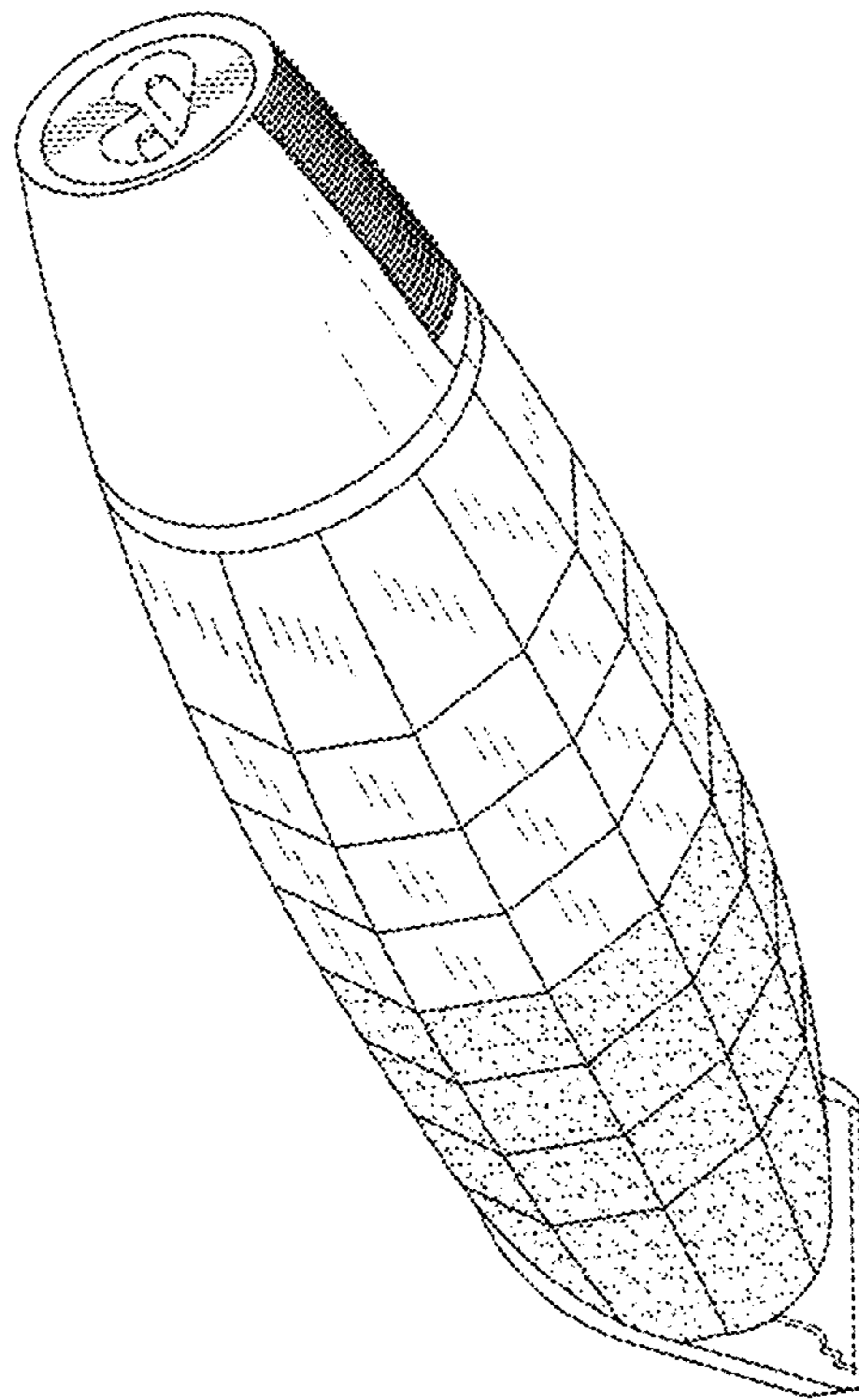

Fig. 7

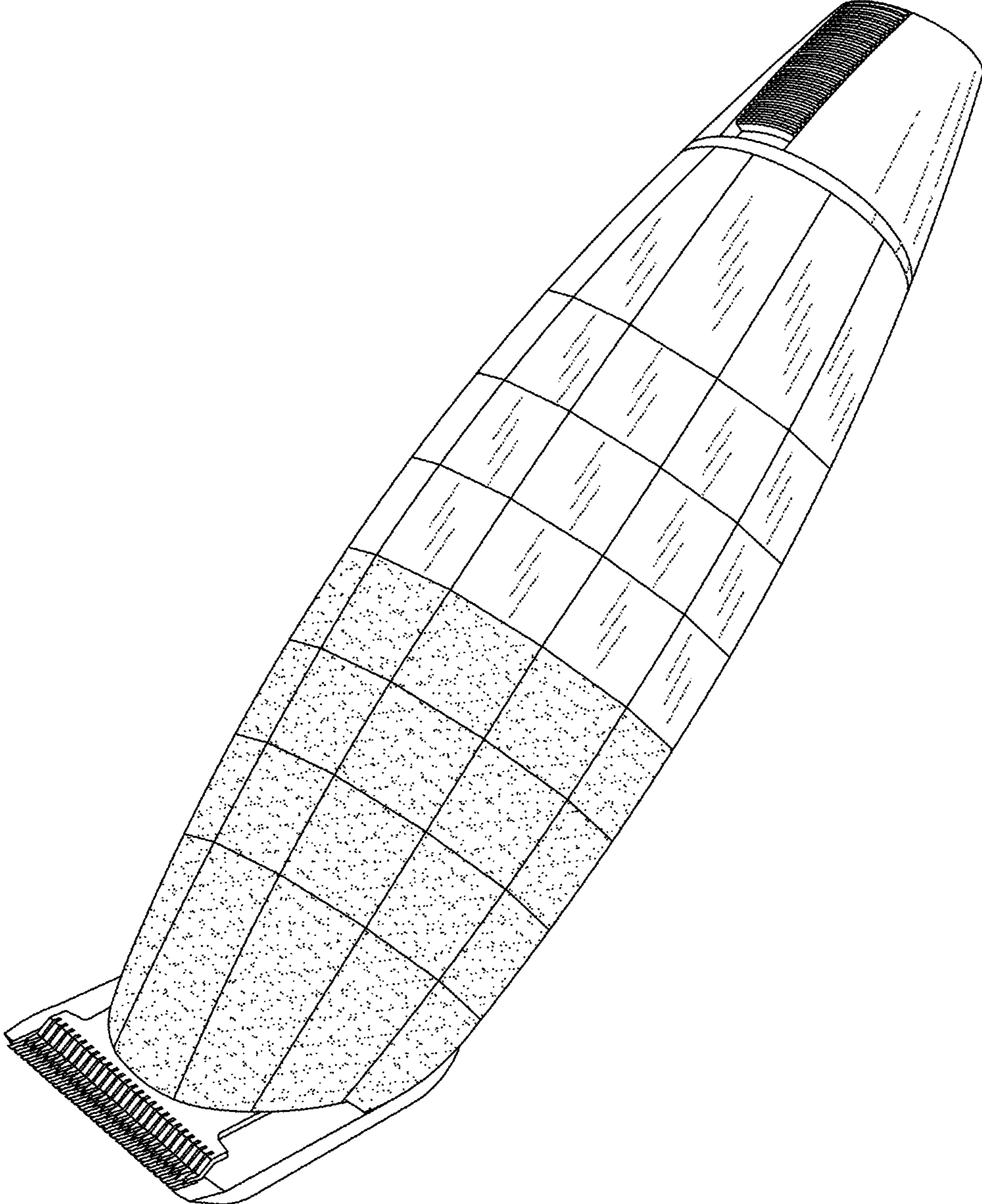

Fig. 8

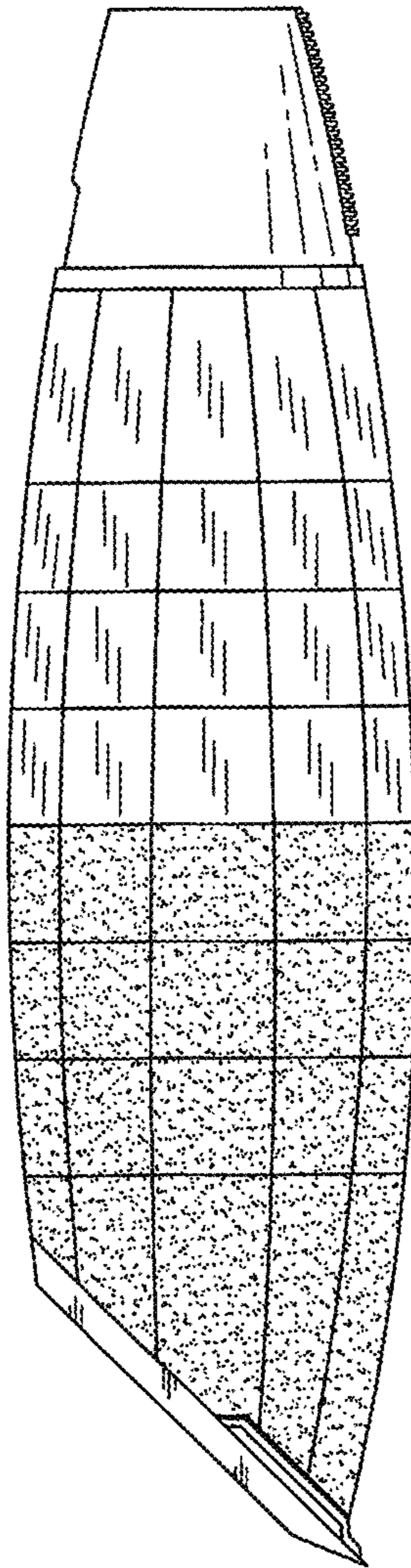

Fig. 9

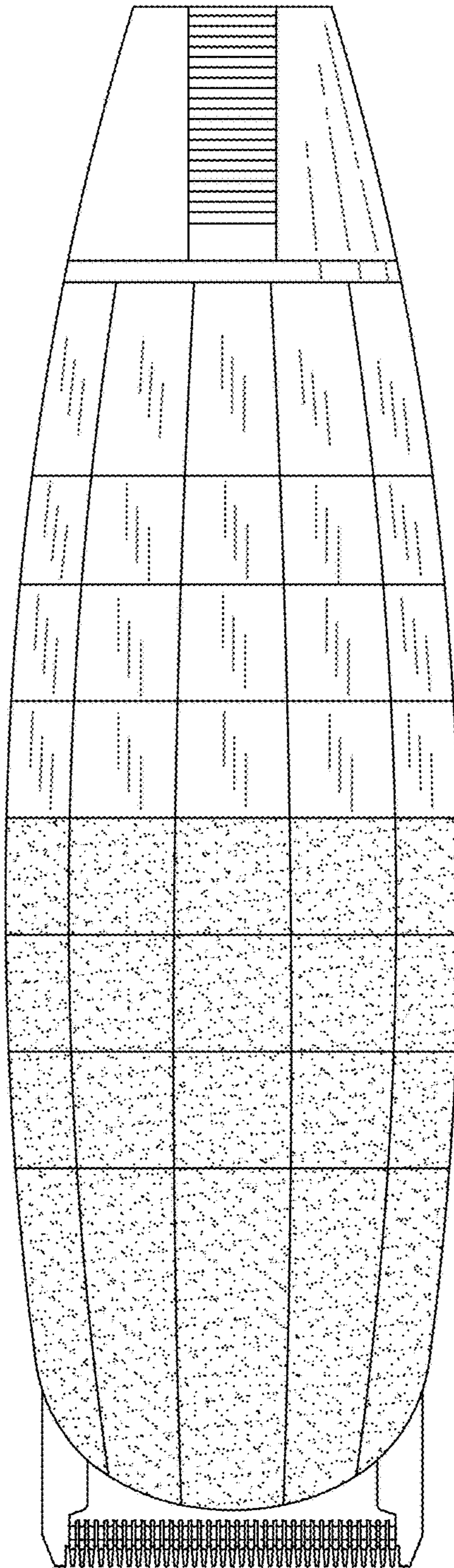

Fig. 10

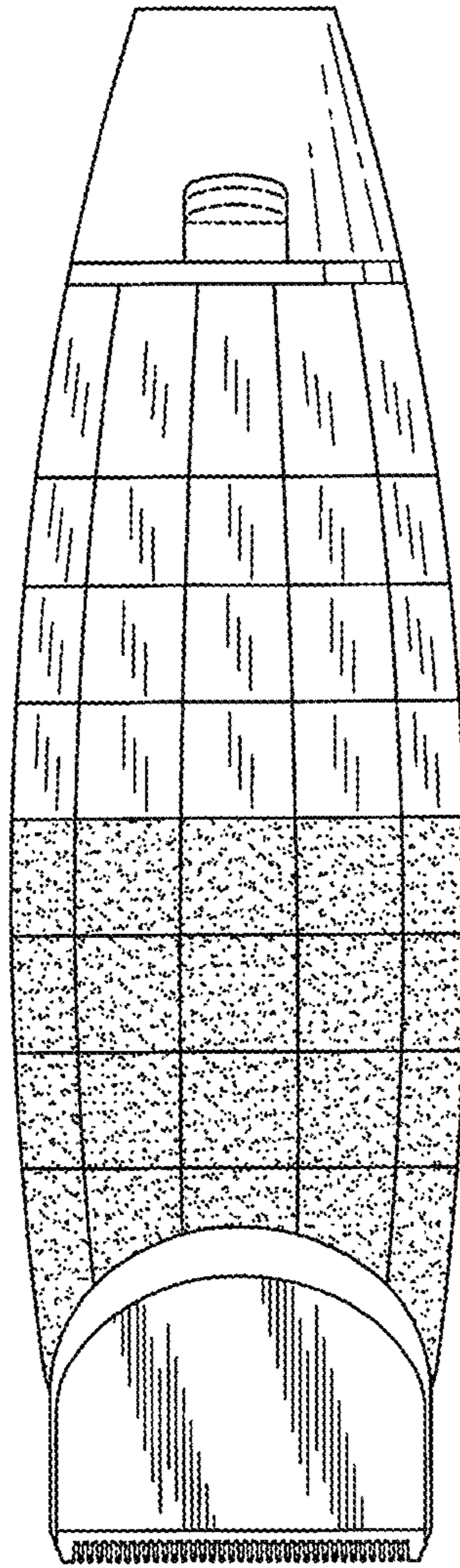

Fig. 11

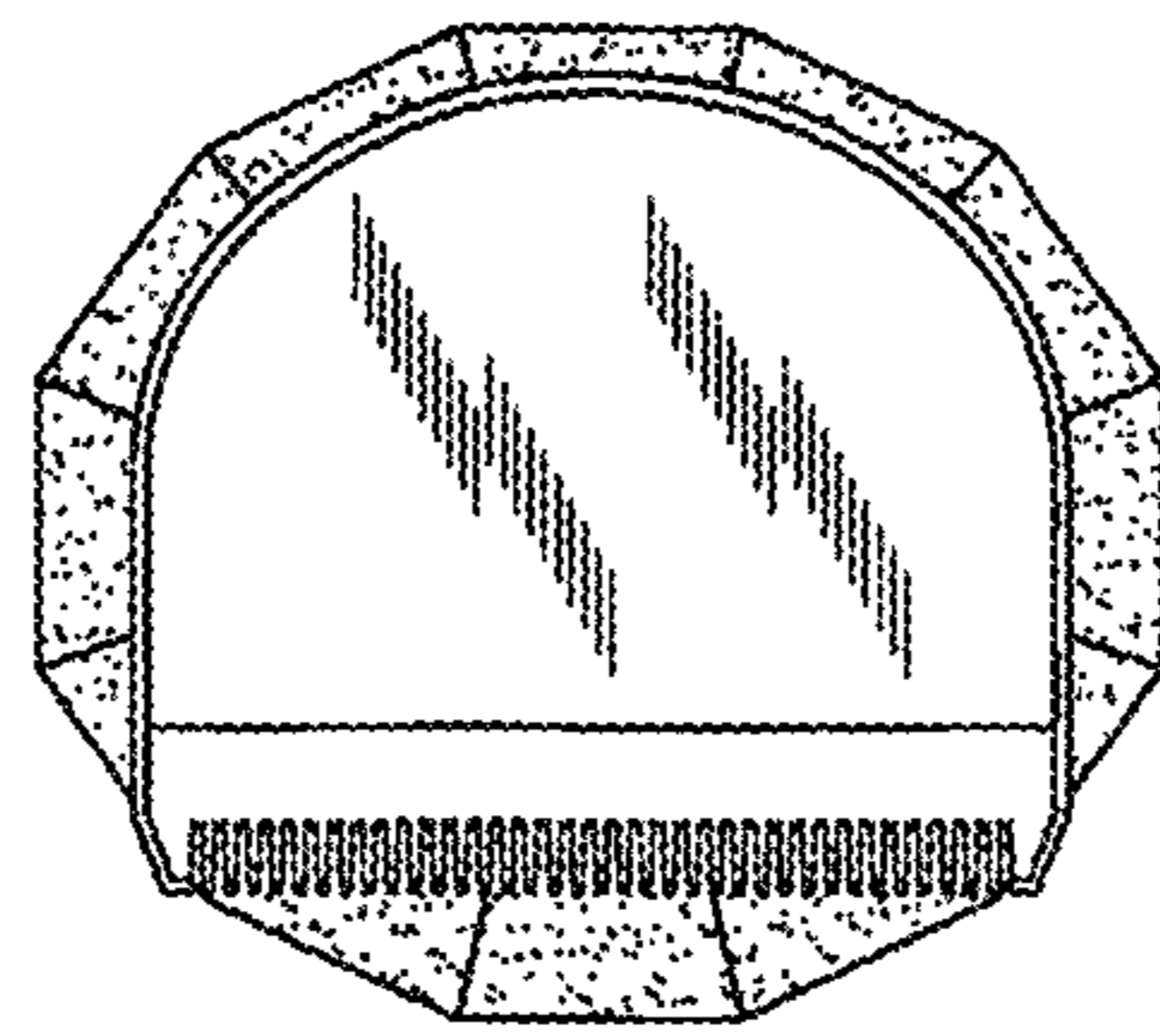

Fig. 12

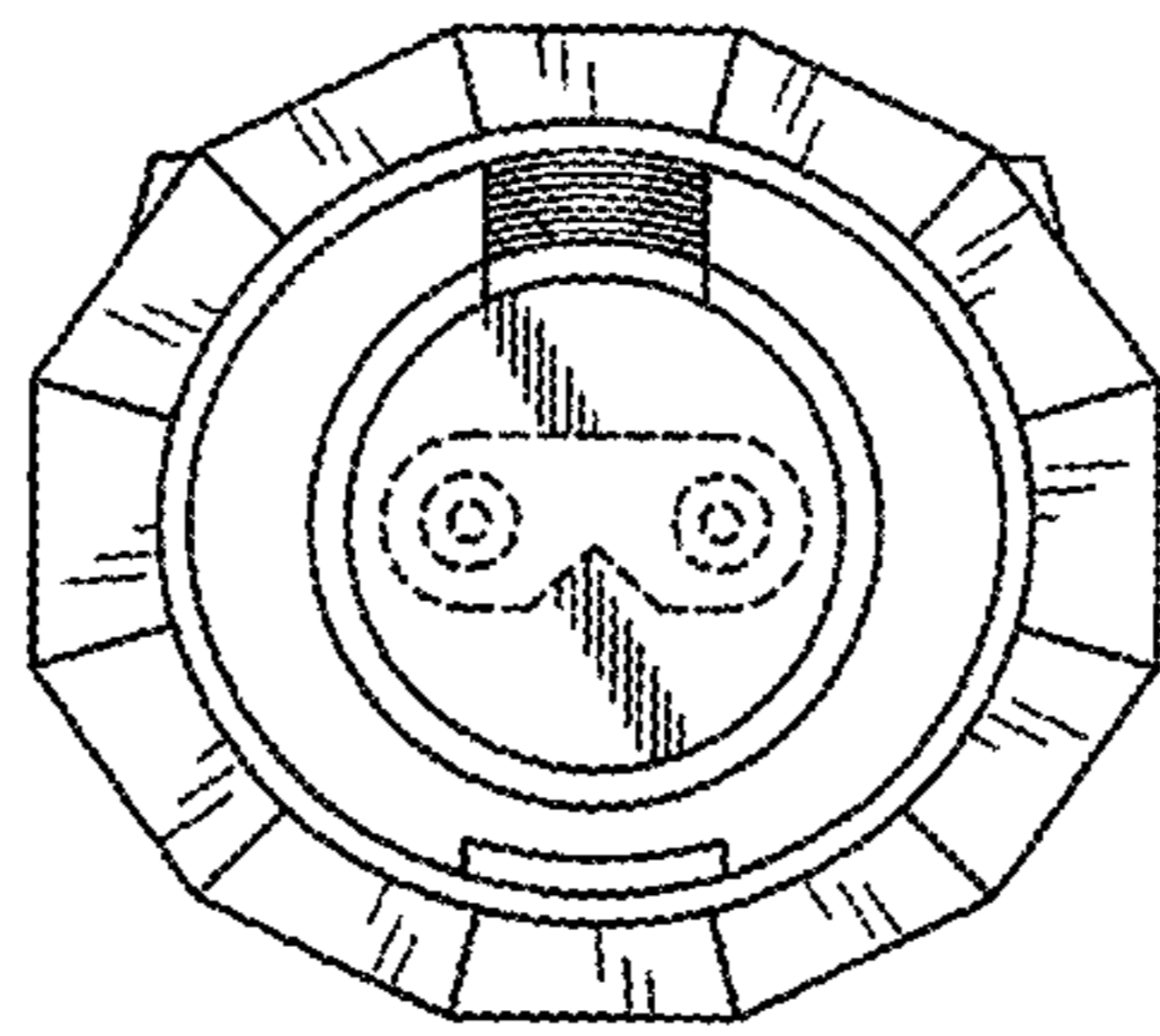

Fig. 13

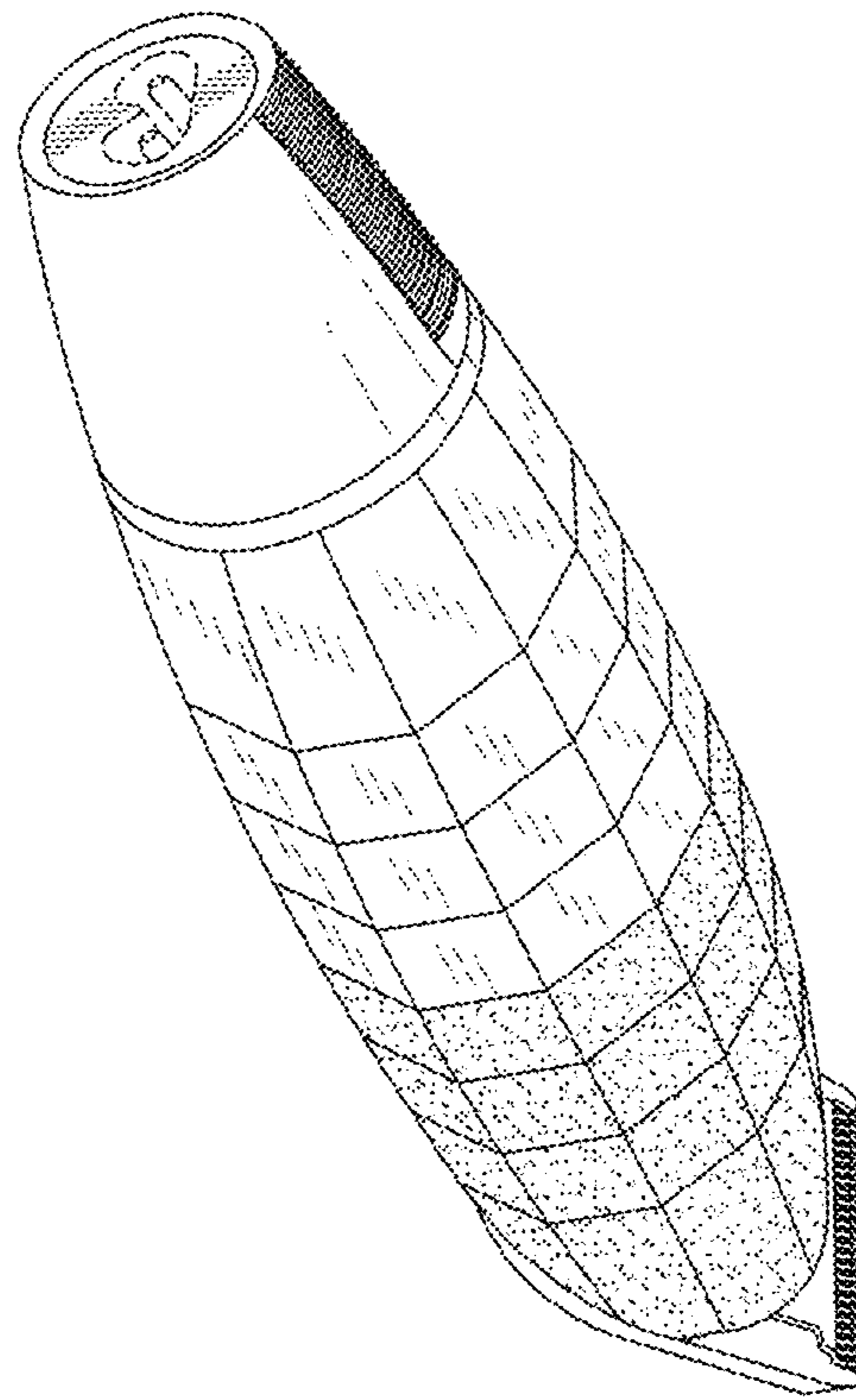

Fig. 14