



US00D811646S

(12) **United States Design Patent** (10) **Patent No.:** **US D811,646 S**
Clark et al. (45) **Date of Patent:** **** Feb. 27, 2018**

(54) **LIGHTING FIXTURE** 7,766,513 B2 * 8/2010 Zhang F21K 9/00
362/249.02
(71) Applicant: **Hubbell Incorporated**, Shelton, CT D653,377 S 1/2012 Guercio
(US) D668,370 S * 10/2012 Guercio D26/71
D670,422 S 11/2012 Siekmann
(72) Inventors: **Adam J. Clark**, Bradenton, FL (US); D672,903 S 12/2012 Toney
Perry Romano, Bradenton, FL (US); D676,173 S 2/2013 Akinrele
Armin Ahrari, Chino, CA (US); D678,099 S * 3/2013 Lee D10/113.1
Michael D. Toth, Miami Beach, FL (US)
(Continued)

FOREIGN PATENT DOCUMENTS

(73) Assignee: **HUBBELL INCORPORATED**, EP 2327930 6/2011
Shelton, CT (US)

OTHER PUBLICATIONS

(**) Term: **15 Years**
(21) Appl. No.: **29/562,088**
(22) Filed: **Apr. 22, 2016**
“Klus Earns ETL Certification for Surface Mount LED Fixtures.”
May 20, 2015, klusdesign.com, site visited Apr. 18, 2017 <<http://www.klusdesign.com/blog/klus-earns-etl-certification-for-surface-mount-led-fixtures/>>.*

(51) **LOC (11) Cl.** **26-05**
(52) **U.S. Cl.**
USPC **D26/118**
(58) **Field of Classification Search**
USPC D26/20, 27, 30, 31, 32, 25, 35, 36, 42,
D26/46, 55, 69, 70, 71, 76, 72, 85, 113,
D26/78, 80, 101, 110, 109, 118–120, 123,
D26/124, 127, 133, 134, 139;
D10/111–113, 115, 113.1
CPC ... F21K 9/00; F21S 8/086; F21S 8/033; F21S
8/00; F21V 29/74; F21V 29/83; F21V
29/76; G02B 5/0257
See application file for complete search history.

(Continued)

Primary Examiner — Kevin K Rudzinski
Assistant Examiner — Paul D Bohannon
(74) *Attorney, Agent, or Firm* — Dority & Manning, P.A.

(57) **CLAIM**

The ornamental design for a lighting fixture, as shown and described.

DESCRIPTION

FIG. 1 is a perspective view of a lighting fixture;
FIG. 2 is a top view of a lighting fixture;
FIG. 3 is a bottom view of a lighting fixture;
FIG. 4 is a side elevation view of a lighting fixture;
FIG. 5 is a side elevation view of a lighting fixture;
FIG. 6 is a side elevation view of a lighting fixture; and,
FIG. 7 is a side elevation view of a lighting fixture.
The broken line showing of portions of the lighting fixture is included for illustrating environmental aspects only and form no part of the claimed design.

(56) **References Cited**
U.S. PATENT DOCUMENTS

D535,431 S * 1/2007 Roland D26/118
D544,985 S * 6/2007 Hargreaves D26/76
D577,146 S 9/2008 Haugaard
D584,444 S 1/2009 Lipson
D610,296 S 2/2010 Boissevain
D615,233 S 5/2010 Josefowicz
7,726,851 B2 * 6/2010 Shuai F21K 9/00
362/218

1 Claim, 5 Drawing Sheets

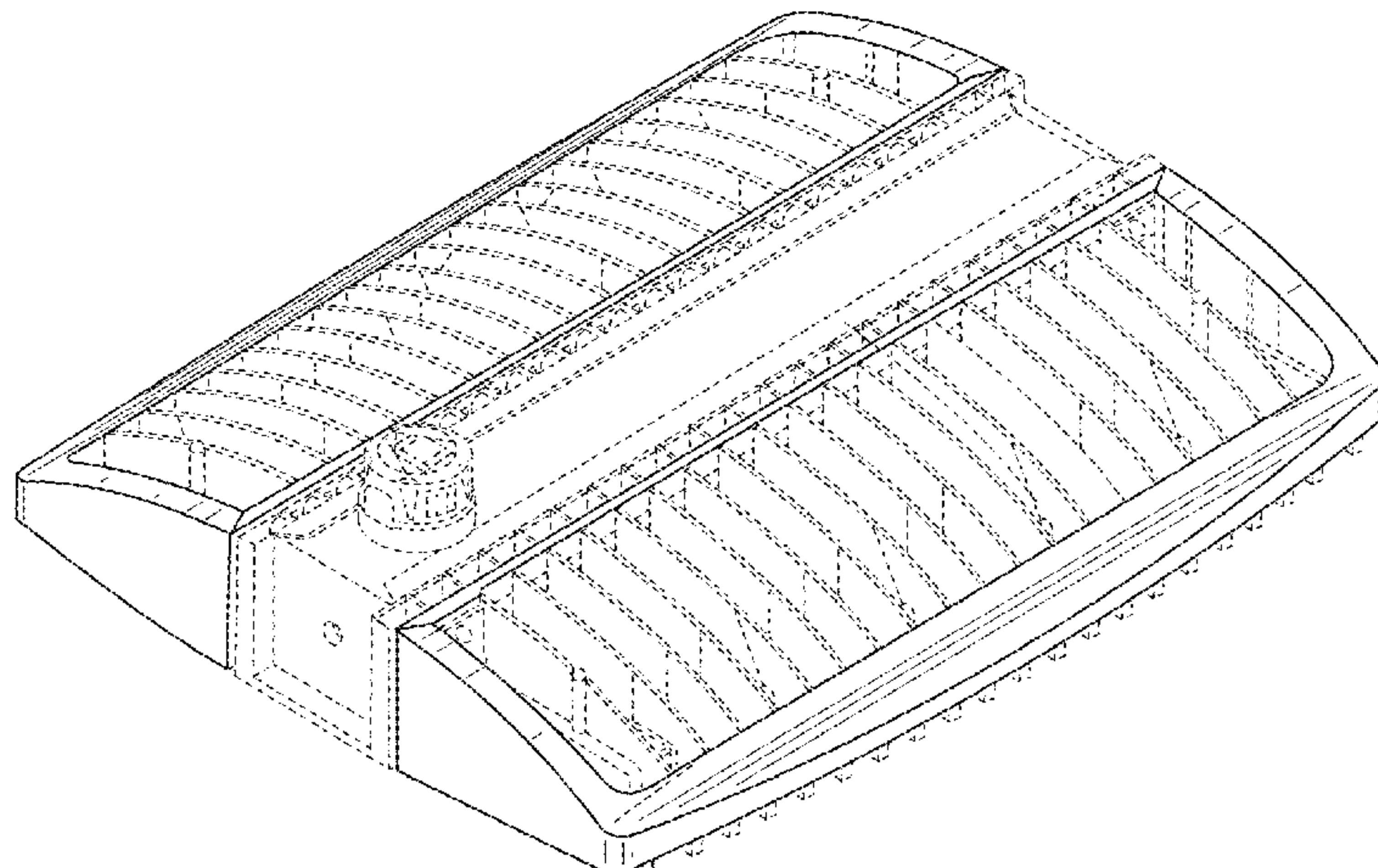

(56)

References Cited

U.S. PATENT DOCUMENTS

8,430,532 B2 4/2013 Lee
 8,529,085 B2 9/2013 Josefowicz
 D691,320 S * 10/2013 Guercio D26/118
 D721,844 S 1/2015 Lay
 9,028,096 B2 5/2015 Verdes
 D735,401 S * 7/2015 Clements D26/120
 D742,270 S 11/2015 Stein
 D743,081 S * 11/2015 Bembridge D26/71
 D743,084 S 11/2015 Lay
 D748,319 S * 1/2016 Johnson D26/118
 D748,320 S * 1/2016 Johnson D26/118
 D748,847 S * 2/2016 Johnson D26/113
 D748,850 S * 2/2016 Johnson D26/118
 D750,831 S * 3/2016 Clements D26/120
 D752,800 S * 3/2016 Yu D26/85
 D753,863 S * 4/2016 Bembridge D26/71
 D771,854 S 11/2016 Gordin
 D774,681 S * 12/2016 Liang D26/72
 D781,482 S 3/2017 McCracken, Jr.
 D783,436 S 4/2017 Goltche
 D783,881 S 4/2017 Hollander
 D784,586 S 4/2017 Gebhard
 D788,966 S 6/2017 Gan

2011/0194281 A1* 8/2011 Josefowicz F21S 8/086
 362/235
 2014/0247590 A1* 9/2014 Wilcox F21V 29/74
 362/231
 2015/0167936 A1* 6/2015 Yong F21V 29/83
 362/190
 2015/0276167 A1* 10/2015 Torabifard G02B 5/0257
 362/231
 2015/0292723 A1* 10/2015 Yu F21V 29/76
 362/147
 2015/0308667 A1* 10/2015 Corkill F21S 8/033
 362/147
 2016/0186980 A1* 6/2016 Ladewig F21S 2/00
 362/234
 2016/0208998 A1 7/2016 Greinke

OTHER PUBLICATIONS

“14K Low Bay Light” Dec. 3, 2014, Abel Building Solutions, site visited Apr. 18, 2017 <<https://www.abel.co.tt/product/14k-low-bay-light/>>.*

SG Sling (available online) Retrieved from the internet Jul. 17, 2017, retrieved from the internet URL: http://www.hubbelloutdoor.com/products/sg_sling.

* cited by examiner

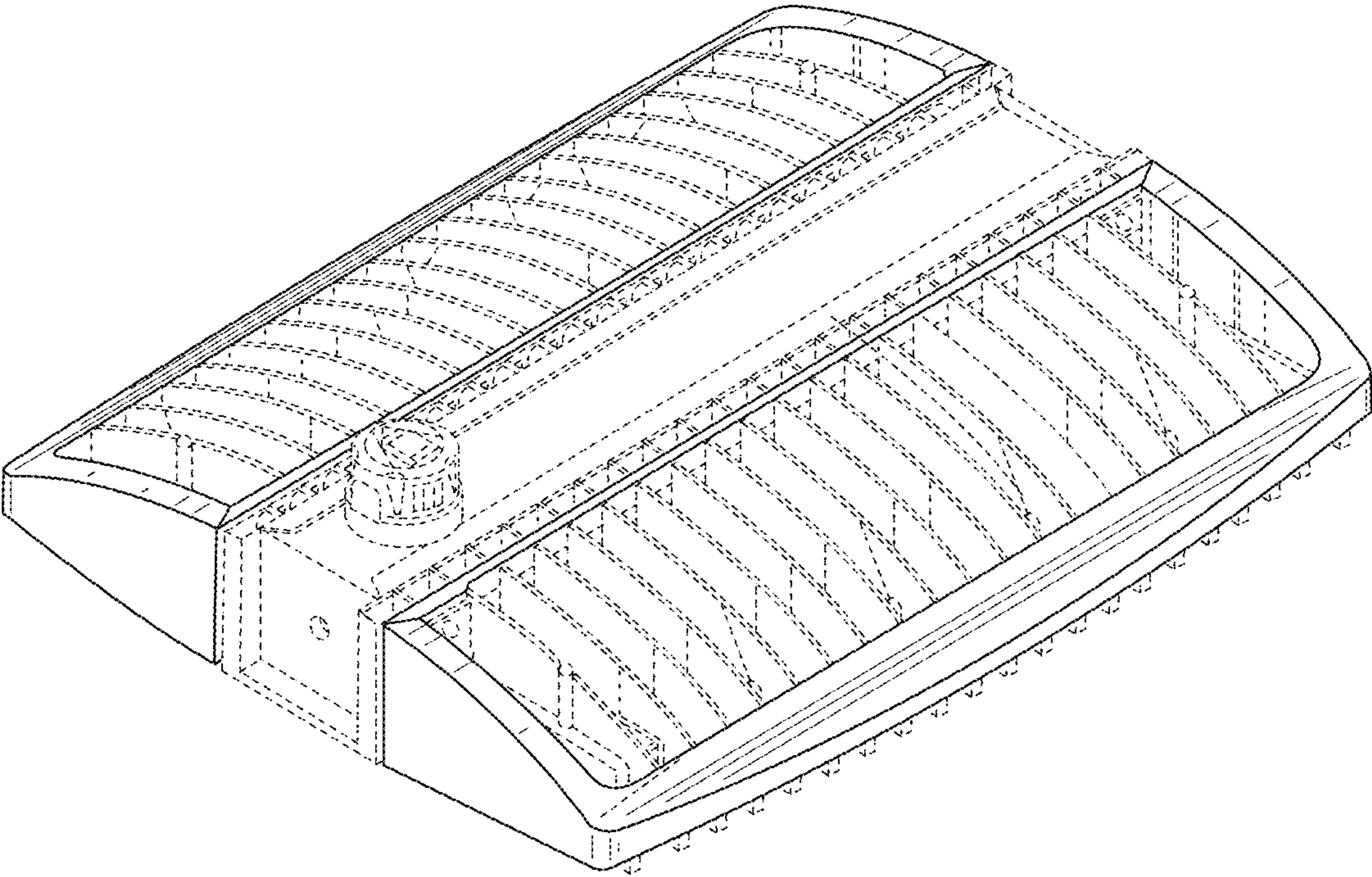

FIG. 1

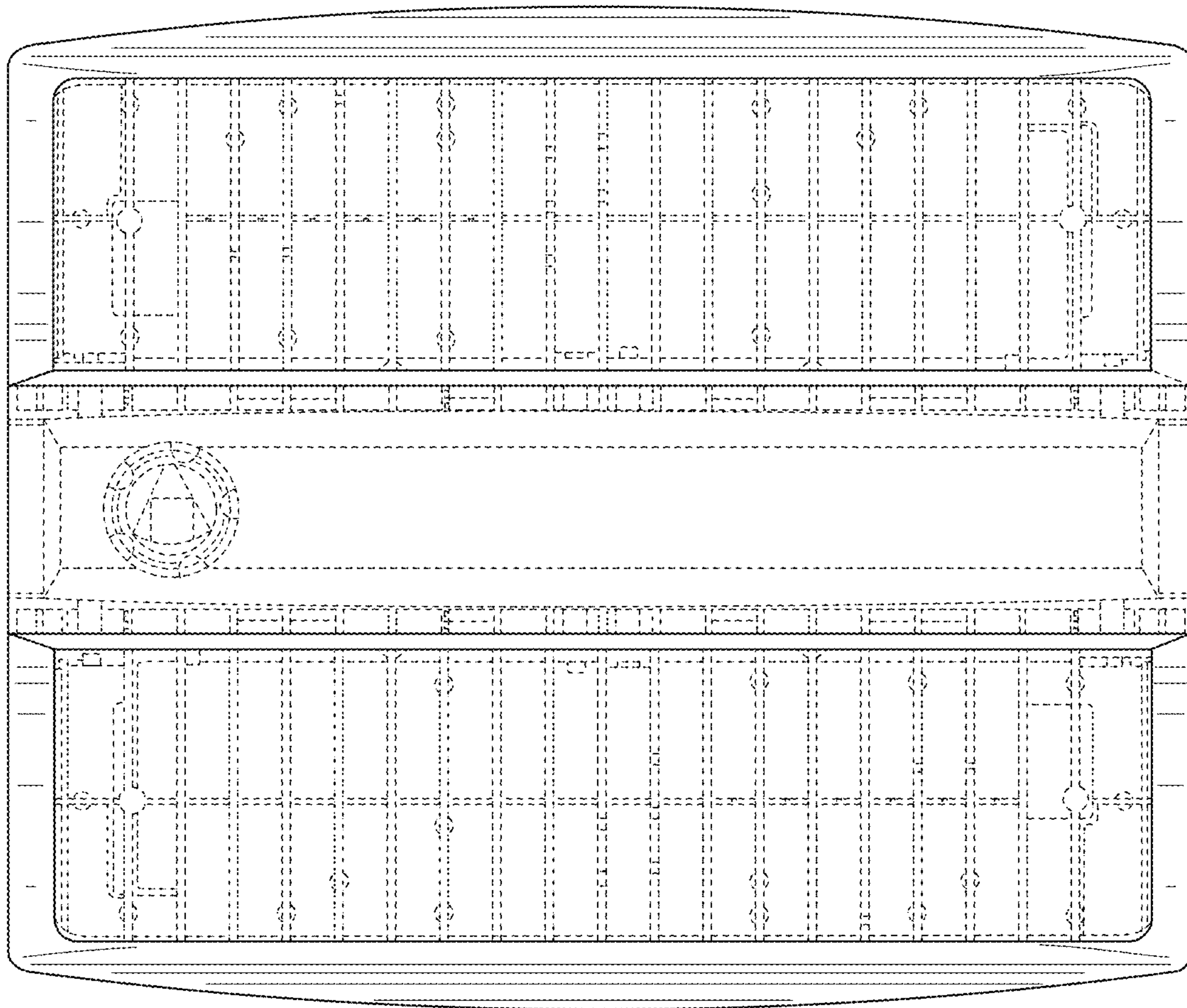

FIG. 2

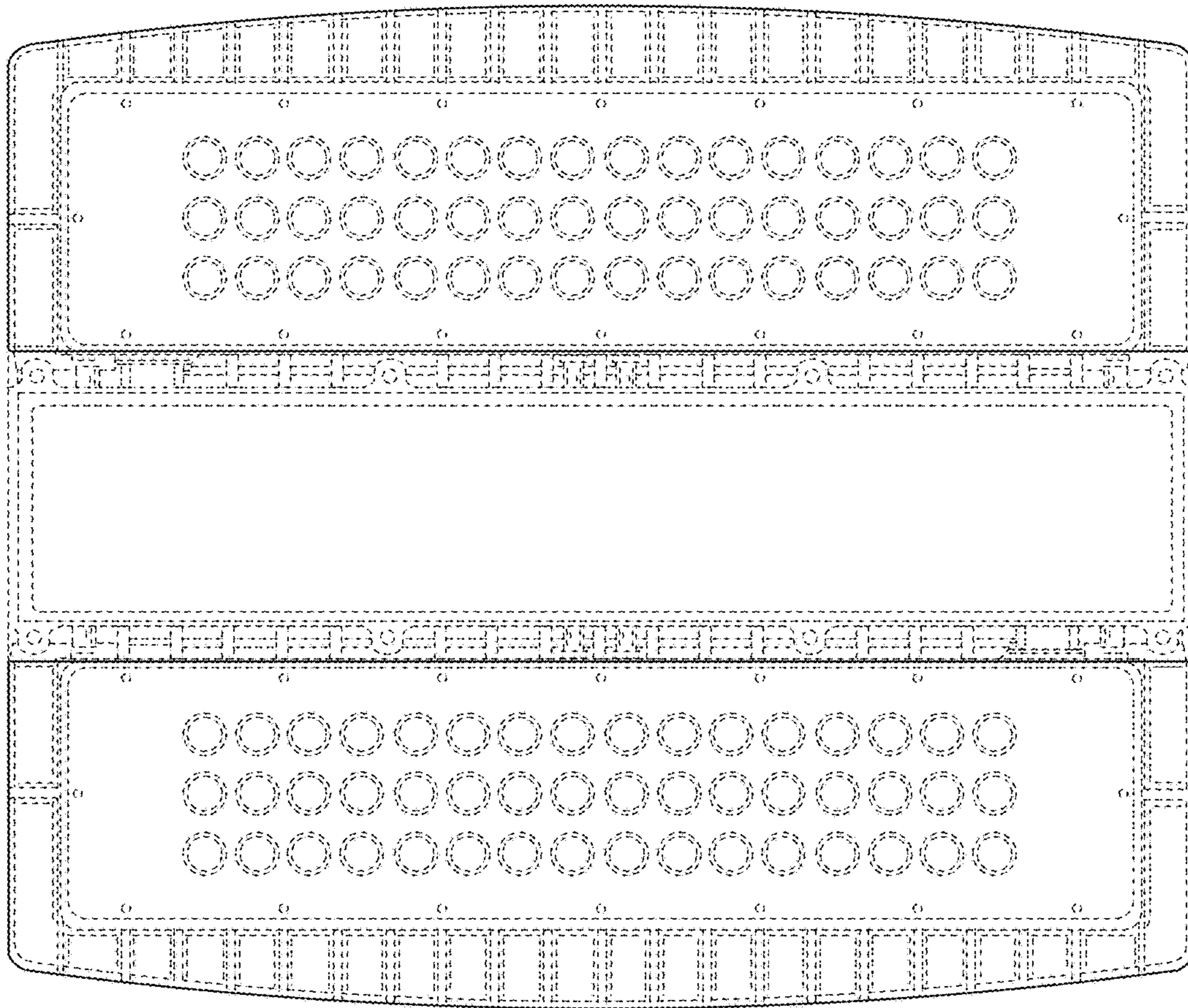

FIG. 3

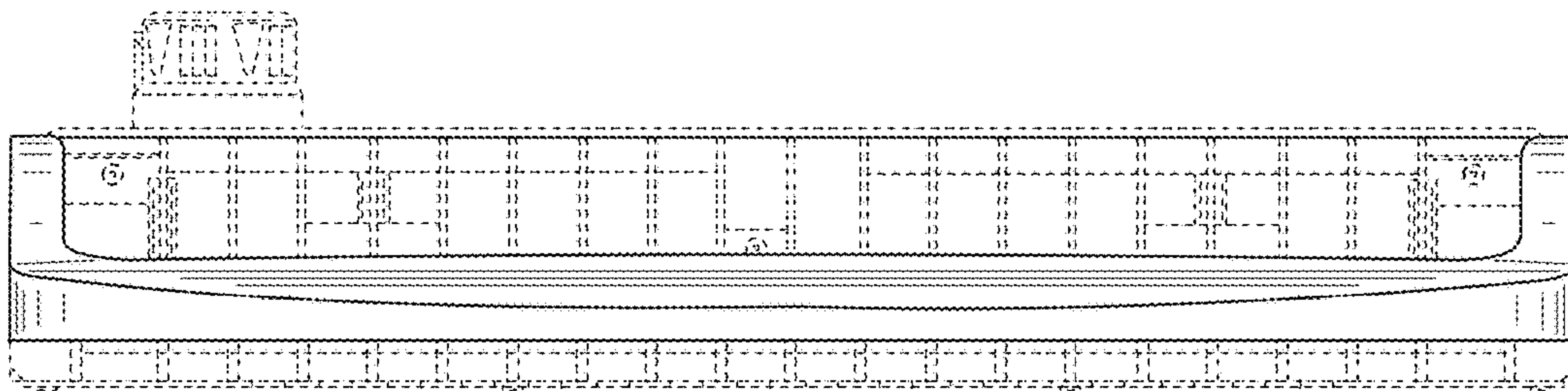

FIG. 4

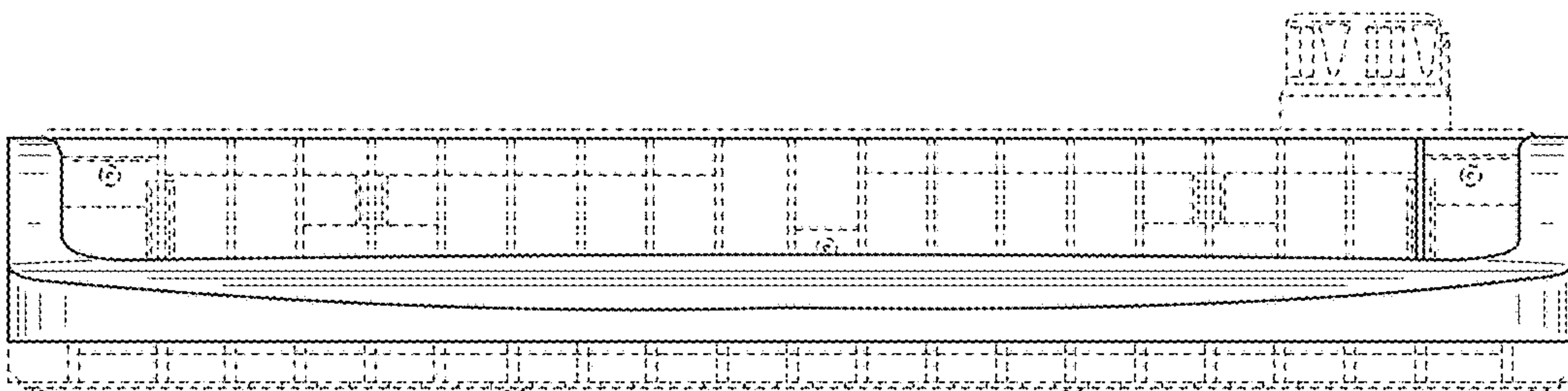

FIG. 5

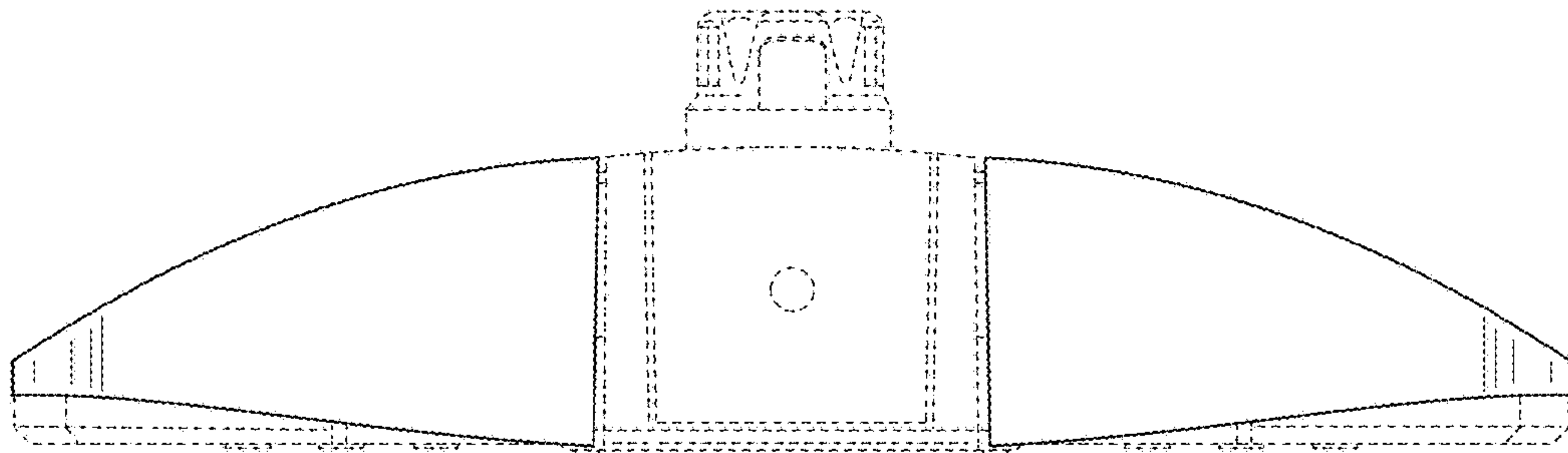

FIG. 6

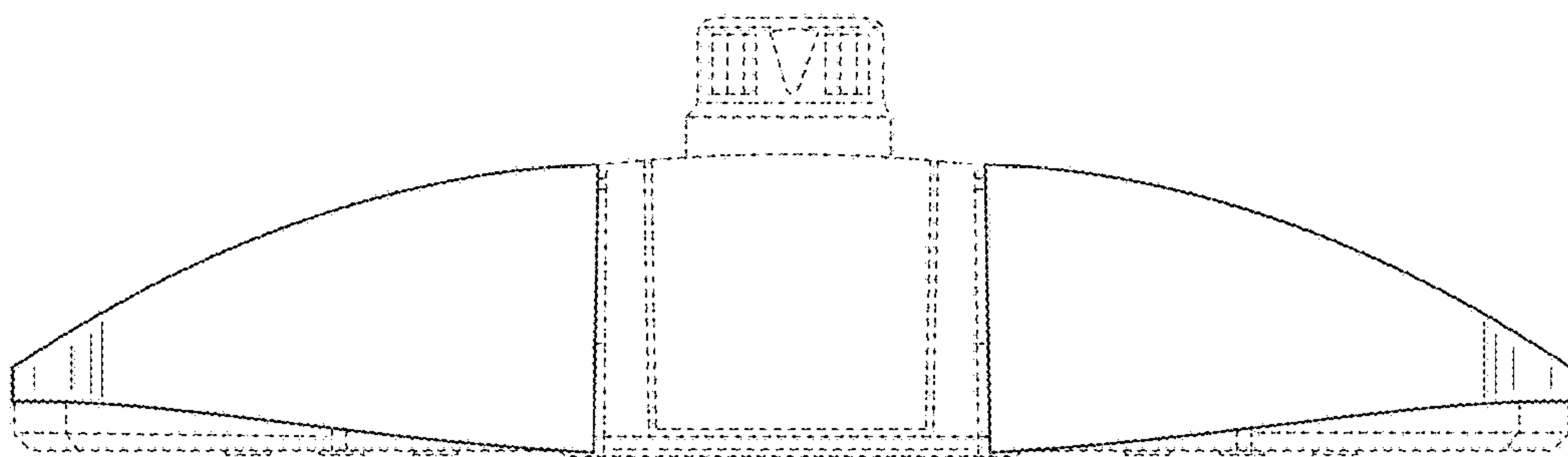

FIG. 7