



US00D811623S

(12) **United States Design Patent**
Walter

(10) **Patent No.:** **US D811,623 S**
(45) **Date of Patent:** **** Feb. 27, 2018**

(54) **BLOCK WITH APERTURES AND RECESSES**

(71) Applicant: **Gregory C. Walter**, Minooka, IL (US)

(72) Inventor: **Gregory C. Walter**, Minooka, IL (US)

(**) Term: **15 Years**

(21) Appl. No.: **29/620,138**

(22) Filed: **Jul. 14, 2016**

(51) **LOC (11) Cl.** **25-01**

(52) **U.S. Cl.**
USPC **D25/114**

(58) **Field of Classification Search**
USPC D21/484-491, 499-504; D25/102,
D25/106-108, 112-119, 122-125, 136,
D25/164; 52/436

CPC E04B 2/02; E04B 2/18; E04B 2/24; E04B
2002/0256; E04B 2002/0265; E04B
2002/0276; E04C 1/00; E04F 13/04

See application file for complete search history.

(56) **References Cited**

U.S. PATENT DOCUMENTS

1,293,491	A *	2/1919	Lyth	52/503
1,334,599	A *	3/1920	Cusick	E04B 2/18 52/289
1,552,077	A *	9/1925	Palanti	E04B 2/18 52/286
1,584,987	A *	5/1926	McCormick	E04B 2/42 52/603
1,887,701	A *	11/1932	Stevens	E04B 2/14 52/125.3

2,060,791	A *	11/1936	Cockrell	E04B 2/14 52/125.3
2,185,196	A *	1/1940	Heath	E04B 2/14 52/428
D266,360	S *	9/1982	Coelho dos Santos	D25/114
D266,361	S *	9/1982	Coelho dos Santos	D25/114
D266,362	S *	9/1982	Coelho dos Santos	D25/114
D770,060	S *	10/2016	Alonso	D25/113
2016/0097198	A1 *	4/2016	Walter	E04B 2/24 52/436

* cited by examiner

Primary Examiner — Susan Bennett Hattan

Assistant Examiner — Leanne Was-Englehart

(74) *Attorney, Agent, or Firm* — Donald G. Flaynik, Jr.

(57) **CLAIM**

The ornamental design for a block with apertures and recesses, as shown and described.

DESCRIPTION

FIG. 1 is a left-front perspective view of a block with apertures and recesses showing my new design; FIG. 2 is a right-front perspective view thereof; FIG. 3 is a front elevation view thereof; FIG. 4 is left side elevation view thereof; FIG. 5 is a right side elevation view thereof; FIG. 6 is a top elevation view thereof; and, FIG. 7 is a bottom elevation view thereof.

1 Claim, 6 Drawing Sheets

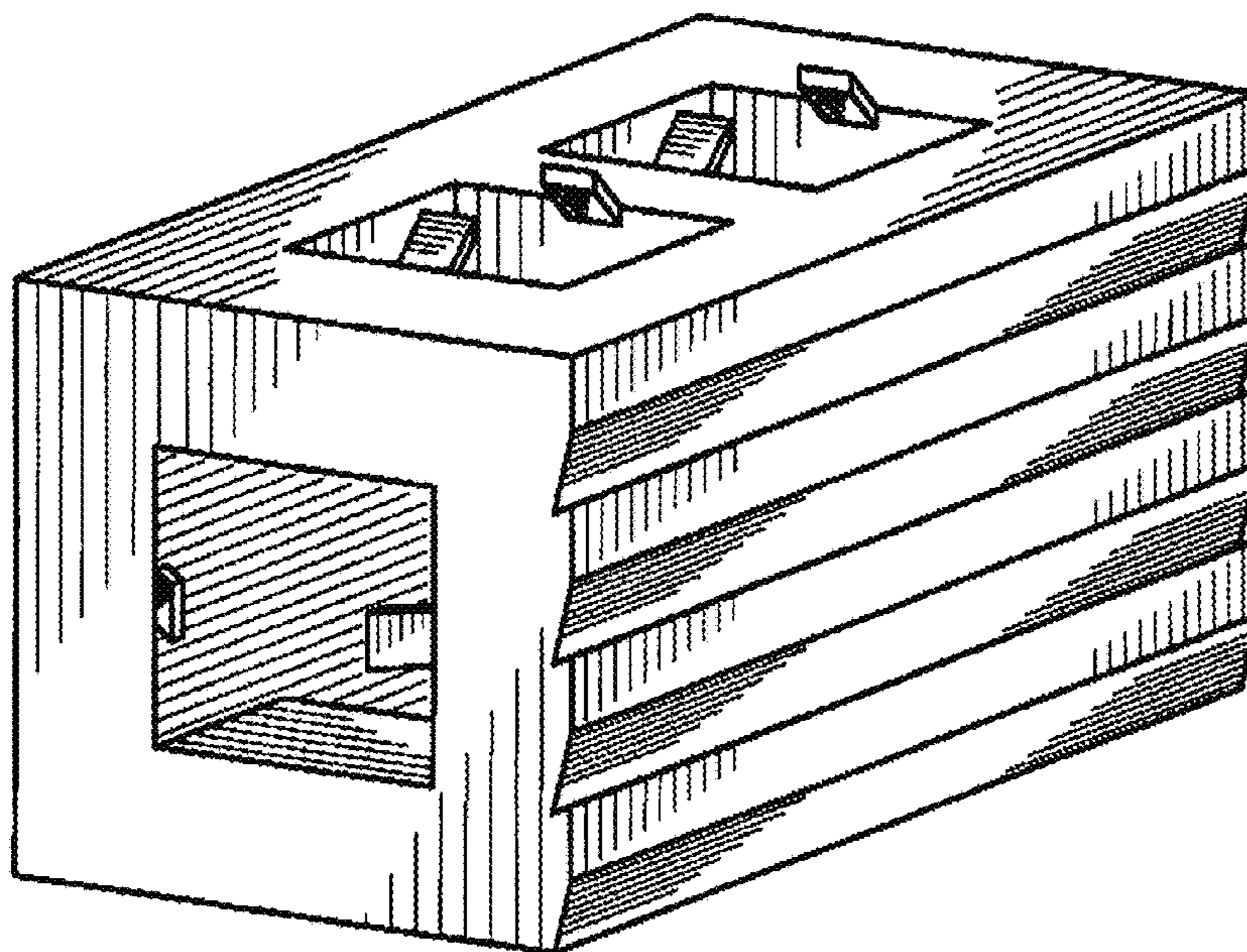

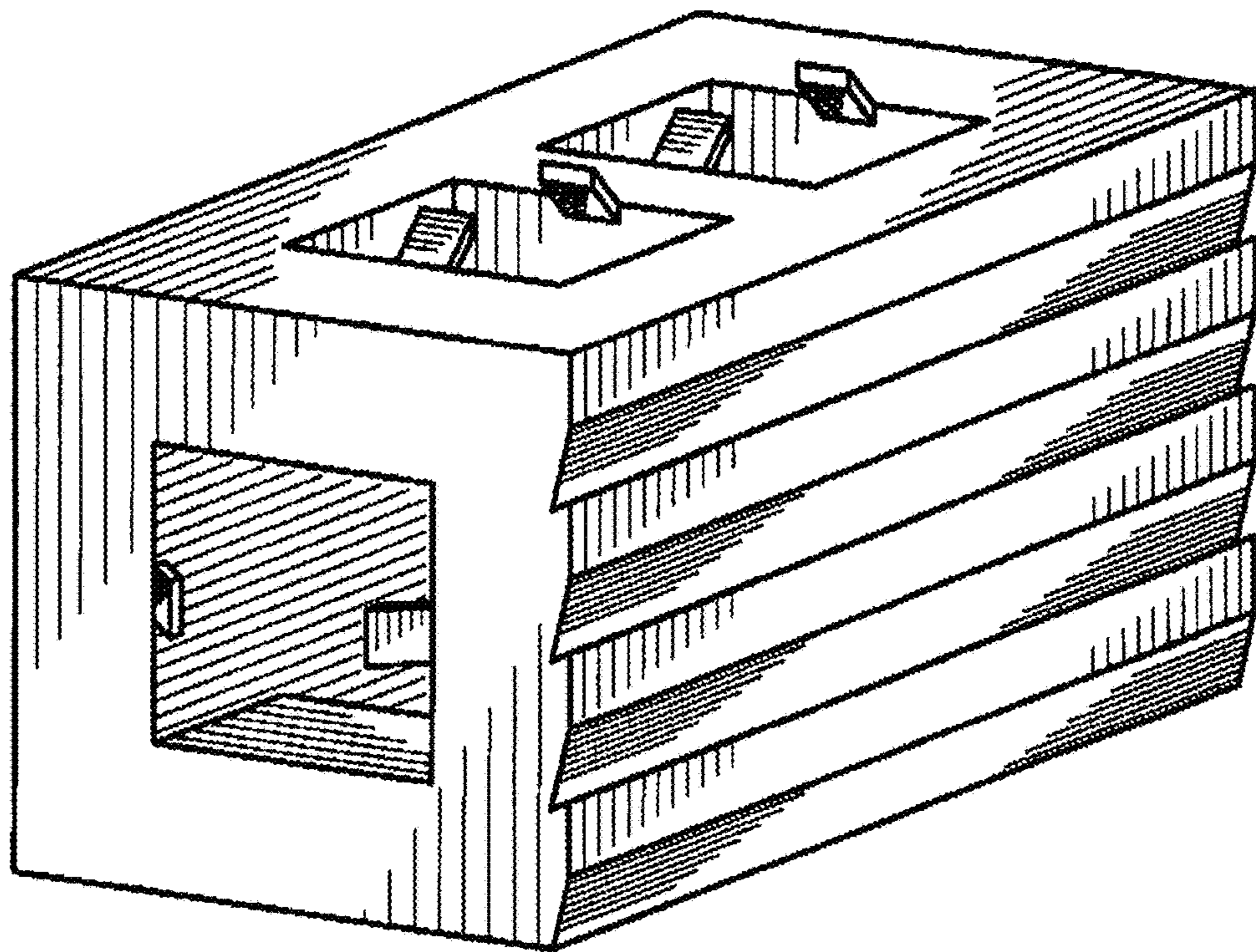

Fig. 1

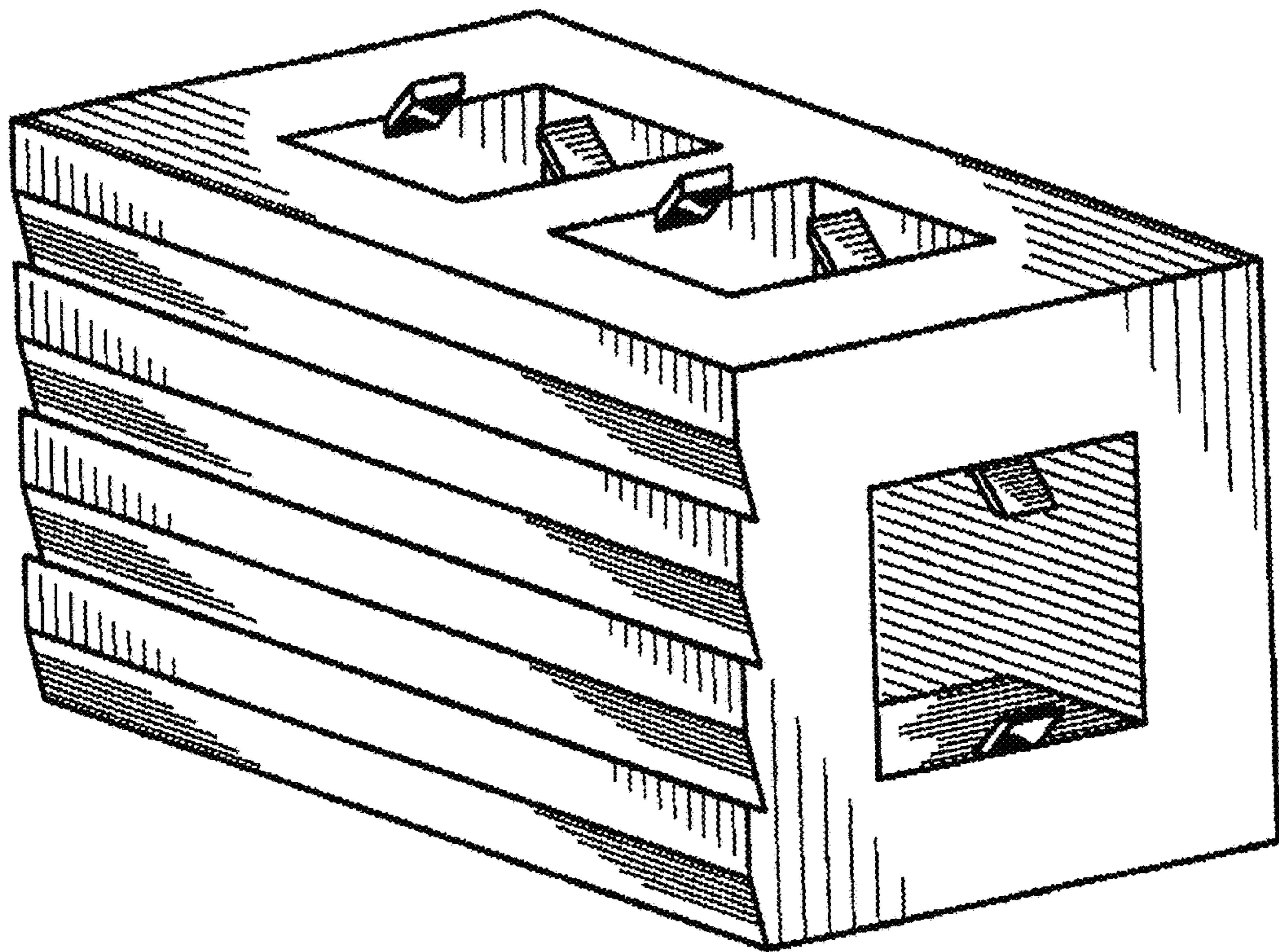

Fig. 2

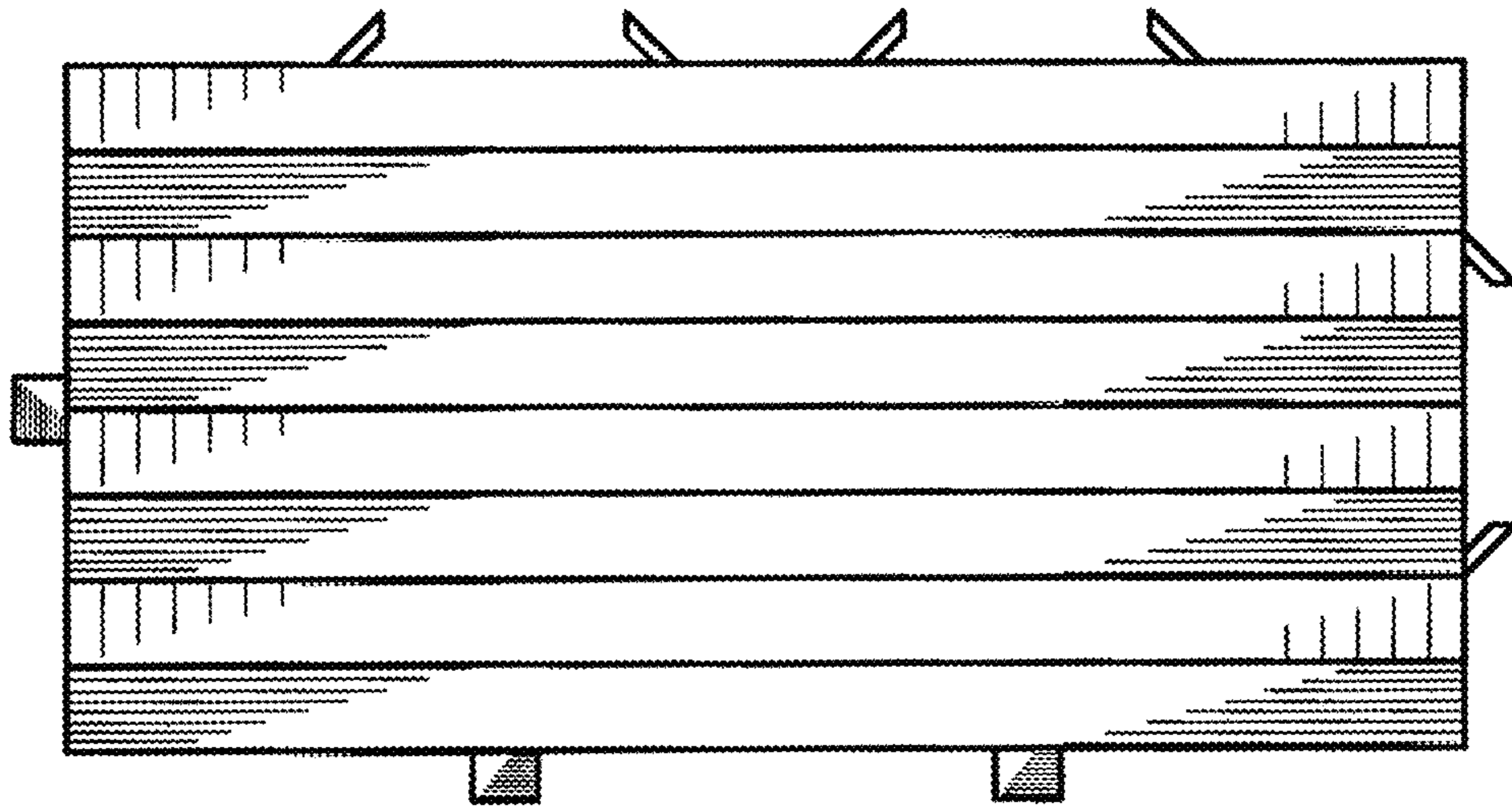

Fig. 3

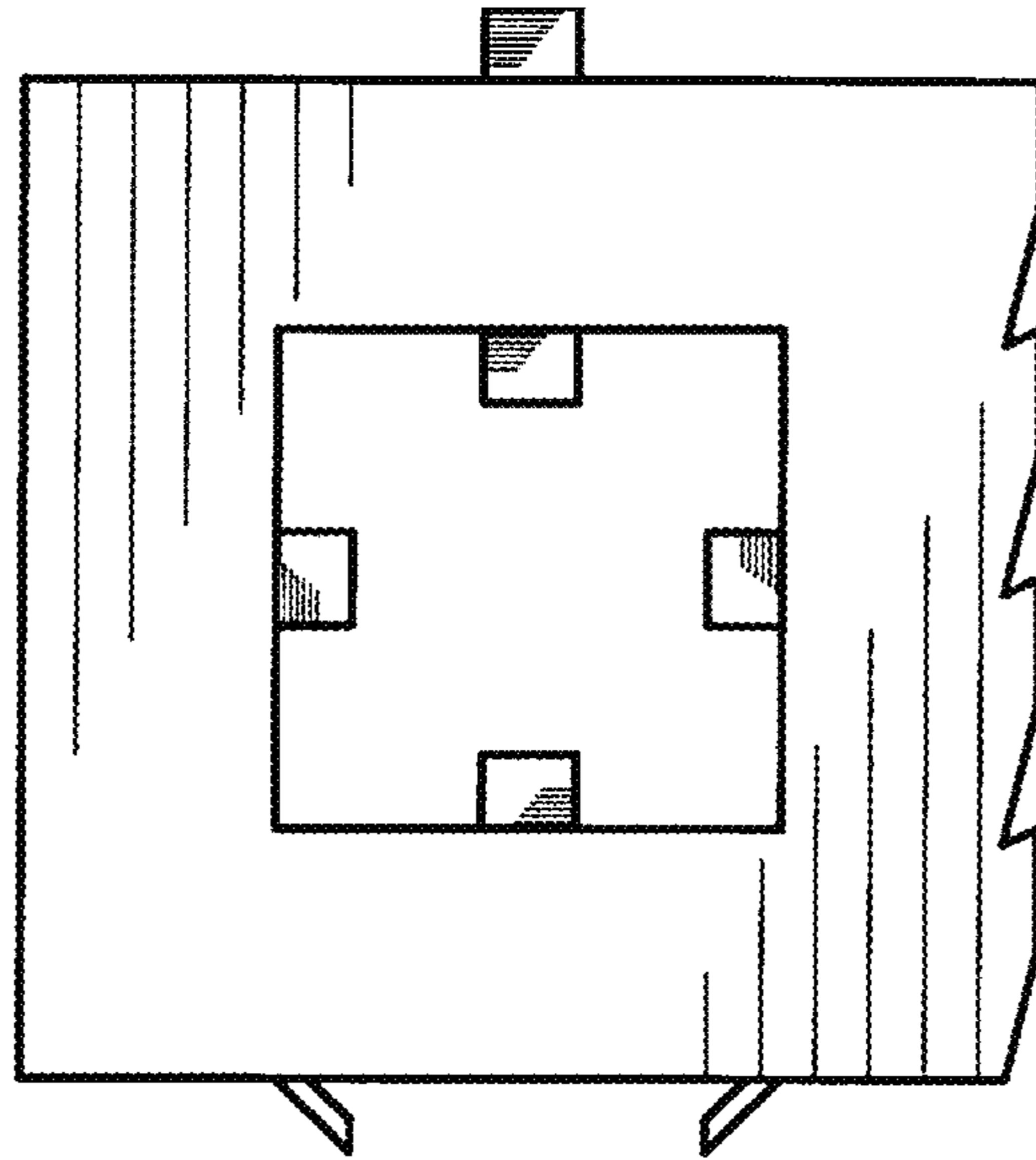

Fig. 4

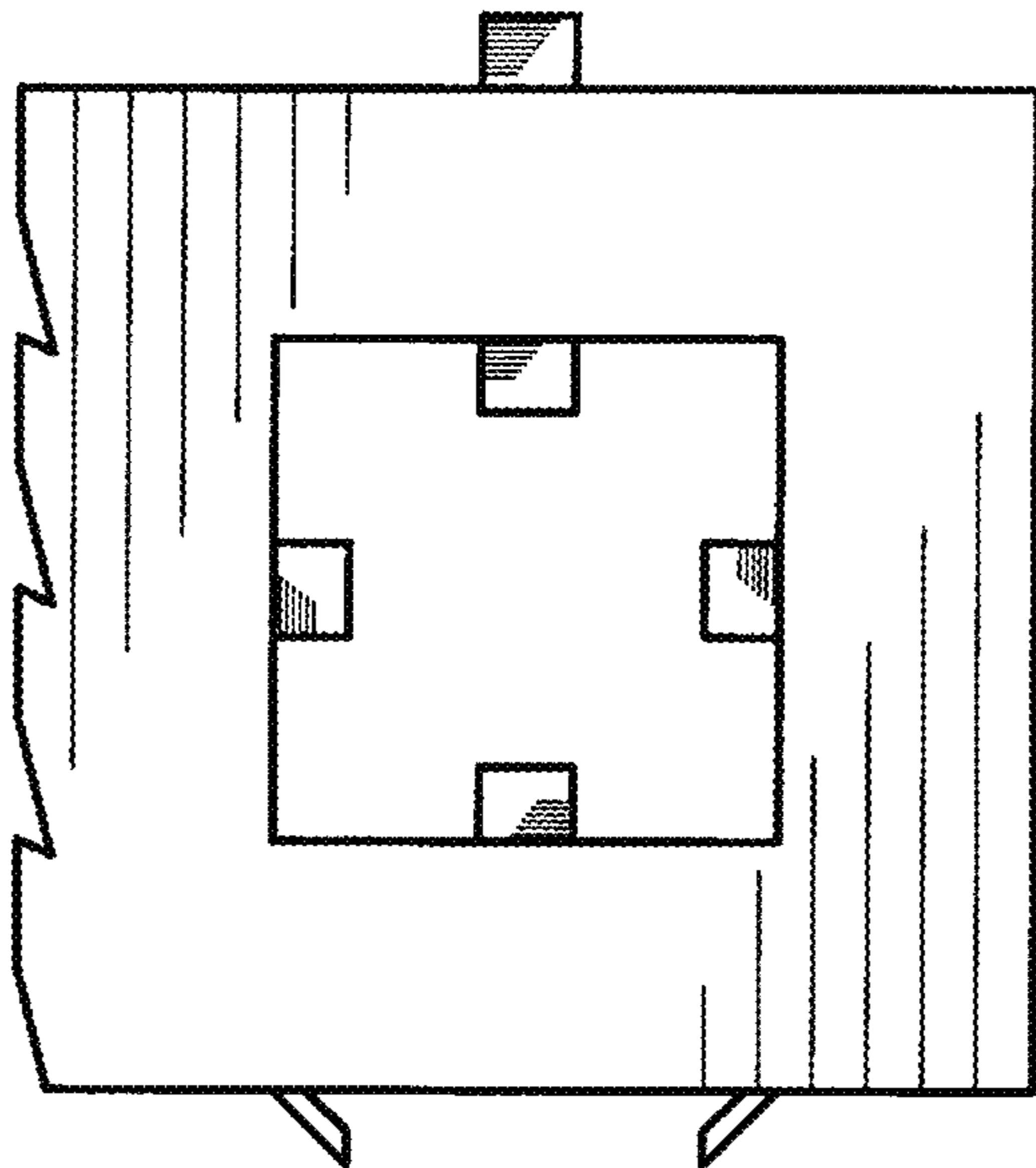

Fig. 5

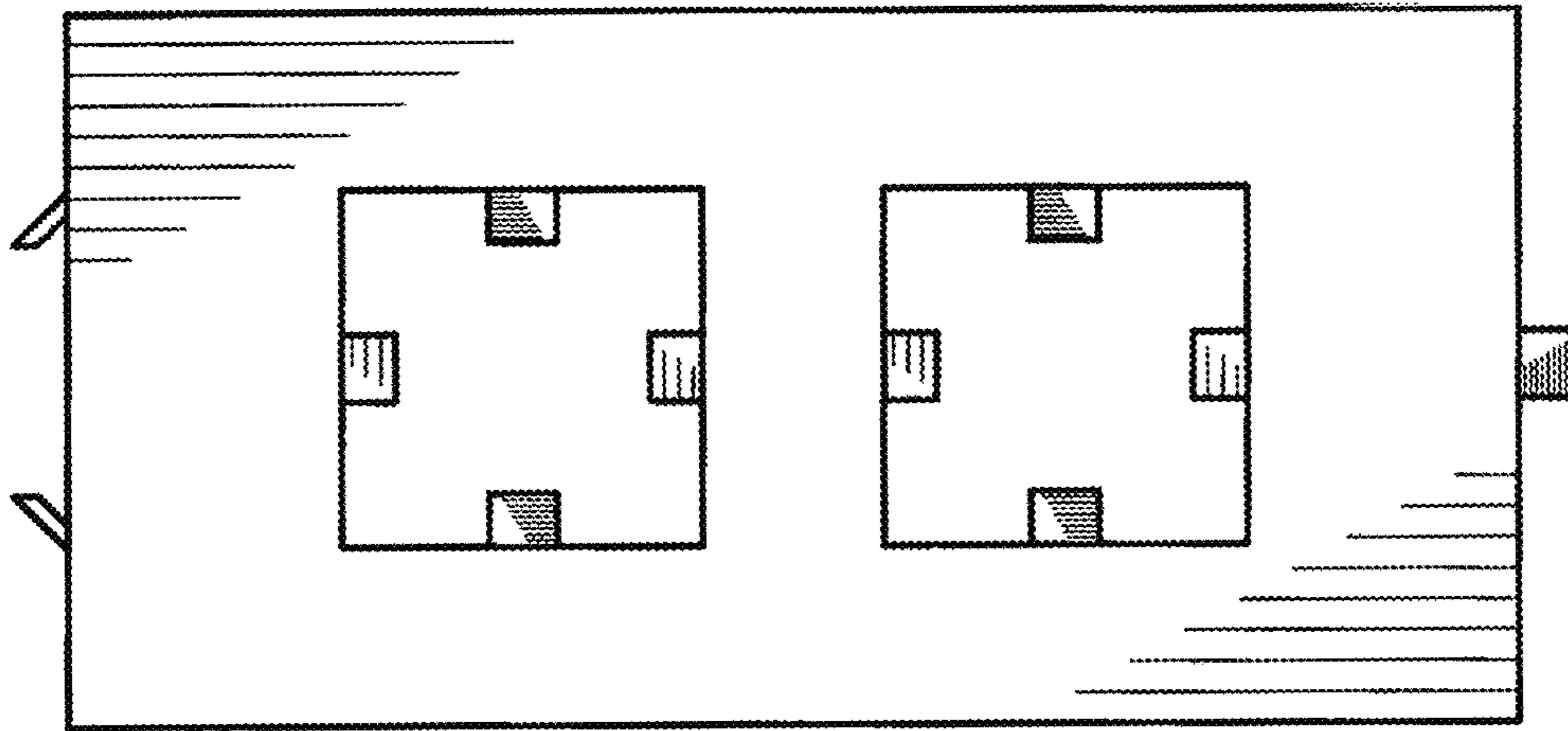

Fig. 6

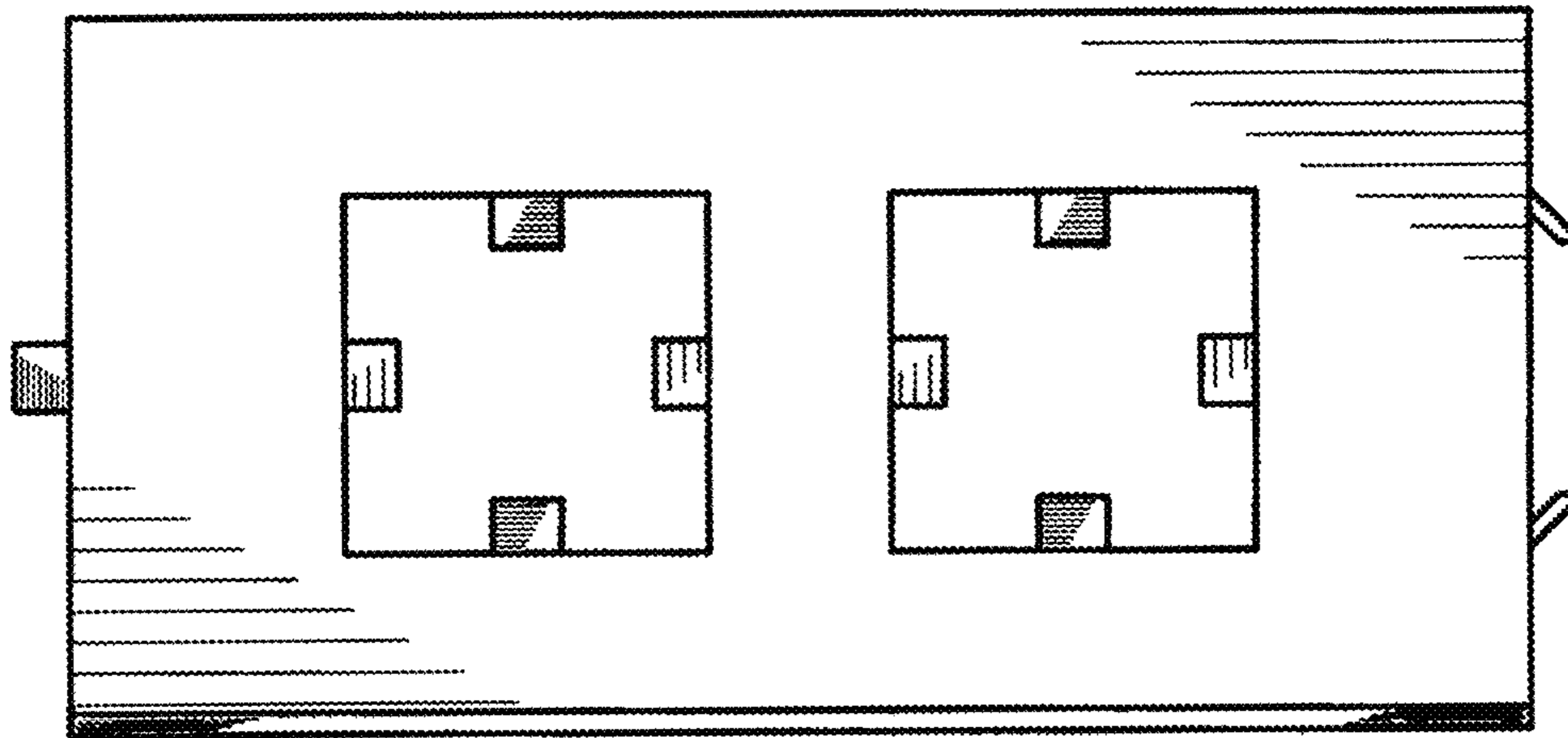

Fig. 7