

US00D811619S

(12) **United States Design Patent** (10) **Patent No.:** **US D811,619 S**
Ramphos et al. (45) **Date of Patent:** **** Feb. 27, 2018**

(54) **PITCHED ROOF SERVICE PLATFORM**

(71) Applicants: **Nicholas A. Ramphos**, Canton, OH (US); **Anthony Ramphos**, North Canton, OH (US)

(72) Inventors: **Nicholas A. Ramphos**, Canton, OH (US); **Anthony Ramphos**, North Canton, OH (US)

(**) Term: **15 Years**

(21) Appl. No.: **29/597,529**

(22) Filed: **Mar. 17, 2017**

Related U.S. Application Data

(60) Continuation-in-part of application No. 29/557,882, filed on Mar. 14, 2016, now Pat. No. Des. 785,205, which is a division of application No. 29/487,325, filed on Apr. 8, 2014, now Pat. No. Des. 754,876.

(51) **LOC (11) Cl.** **25-04**

(52) **U.S. Cl.**
USPC **D25/66**

(58) **Field of Classification Search**
USPC D25/62-69, 38.1; 182/222, 179.1, 84, 182/88; 52/7, 126.7, 127.6, 87, 634, 52/650.3, 630; 211/153, 134, 150, 182, 211/90.01, 119.003, 195, 90.02; 108/42, 108/147.17, 48; 248/250, 207; 312/408, 312/410
CPC . E04H 3/28; E04H 3/26; B60R 3/007; A01M 31/02; A01M 31/025; E06C 7/16
See application file for complete search history.

(56) **References Cited**

U.S. PATENT DOCUMENTS

- 2,668,331 A 2/1954 Horn
- 4,050,257 A * 9/1977 Parks E02B 3/068
182/178.1
- 5,205,087 A 4/1993 Jines

- D403,783 S 1/1999 Takai
- 6,220,577 B1 4/2001 Ostrow
- 6,233,894 B1 5/2001 Abney et al.
- 6,267,201 B1 * 7/2001 Cunniffe E04G 3/26
182/113

- D490,165 S 5/2004 Yamaoka
- 7,500,335 B1 3/2009 Kjose
- D602,603 S 10/2009 Masser
- D608,459 S 1/2010 Wyse
- D621,525 S 8/2010 Cook
- D657,888 S 4/2012 Darby

(Continued)

OTHER PUBLICATIONS

PRSP. "Custom Platforms". www.prsp-inc.com. Pitched Roof Service Platform. Web. Jul. 7, 2017. Shown in p. 1, Item ECO Portland Oregon (1).*

Primary Examiner — Cynthia Ramirez

Assistant Examiner — Gino Colan

(74) *Attorney, Agent, or Firm* — Sand & Sebolt; Howard L. Wernow

(57) **CLAIM**

The ornamental design for a pitched roof service platform, as shown and described.

DESCRIPTION

FIG. 1 is a front elevation view of a pitched roof service platform, showing our new design; FIG. 2 is a rear elevation view thereof; FIG. 3 is a top plan view thereof; FIG. 4 is a right elevation view thereof; and, FIG. 5 is a left elevation view thereof.

The pitched roof service platform is shown with a symbolic break in its length and depth. The appearance of any portion of the pitched roof service platform between the break lines forms no part of the claimed design.

The broken lines illustrate portions of a pitched roof environment which form no part of the claimed design.

1 Claim, 5 Drawing Sheets

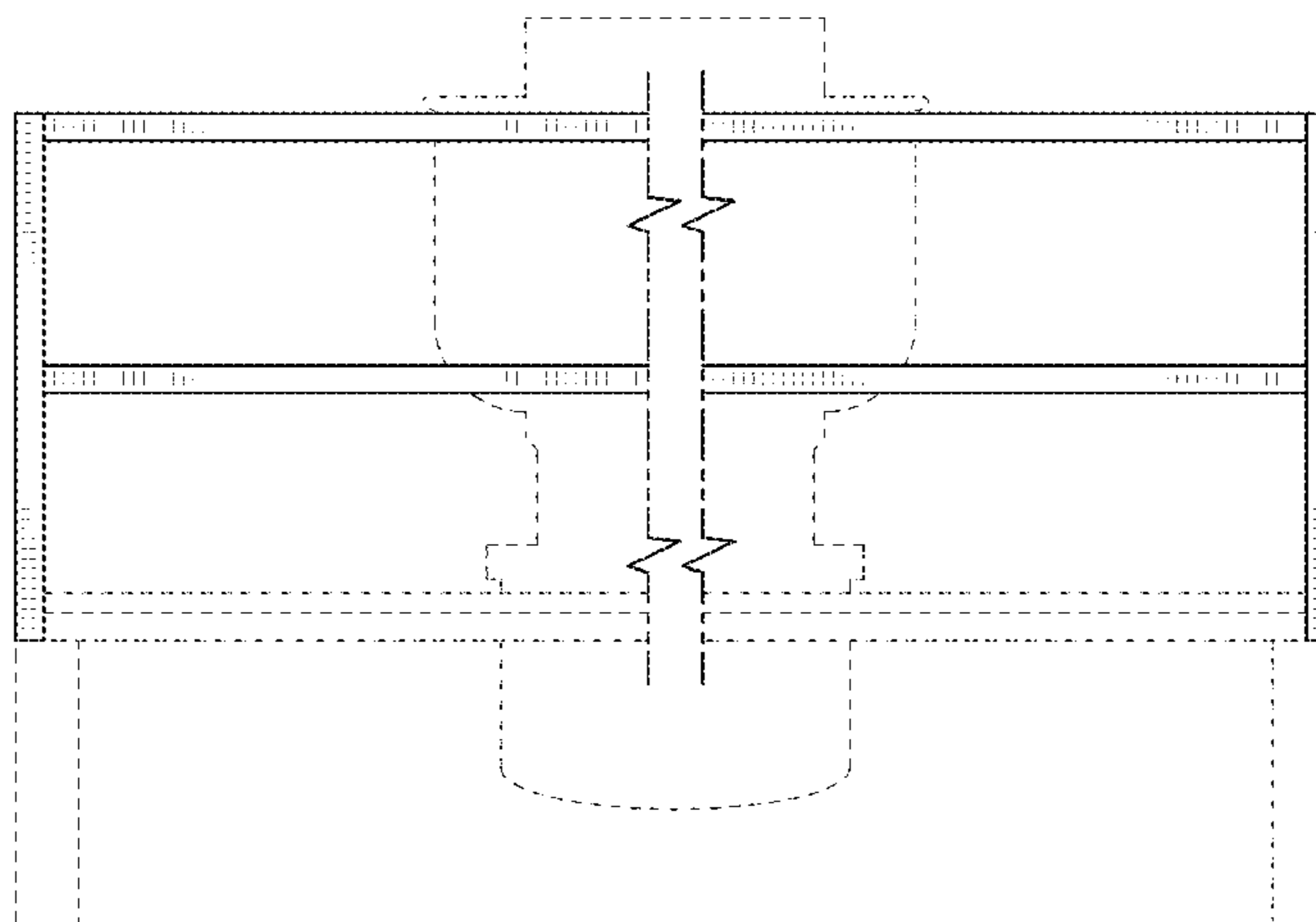

(56)

References Cited

U.S. PATENT DOCUMENTS

D712,068	S	8/2014	Wiggins	
D754,876	S	4/2016	Ramphos et al.	
D785,205	S *	4/2017	Ramphos	D25/38.1
D785,206	S *	4/2017	Ramphos	D25/38.1
2009/0229213	A1 *	9/2009	Mistelski	A01M 31/02 52/650.3
2015/0305494	A1	10/2015	Shah et al.	

* cited by examiner

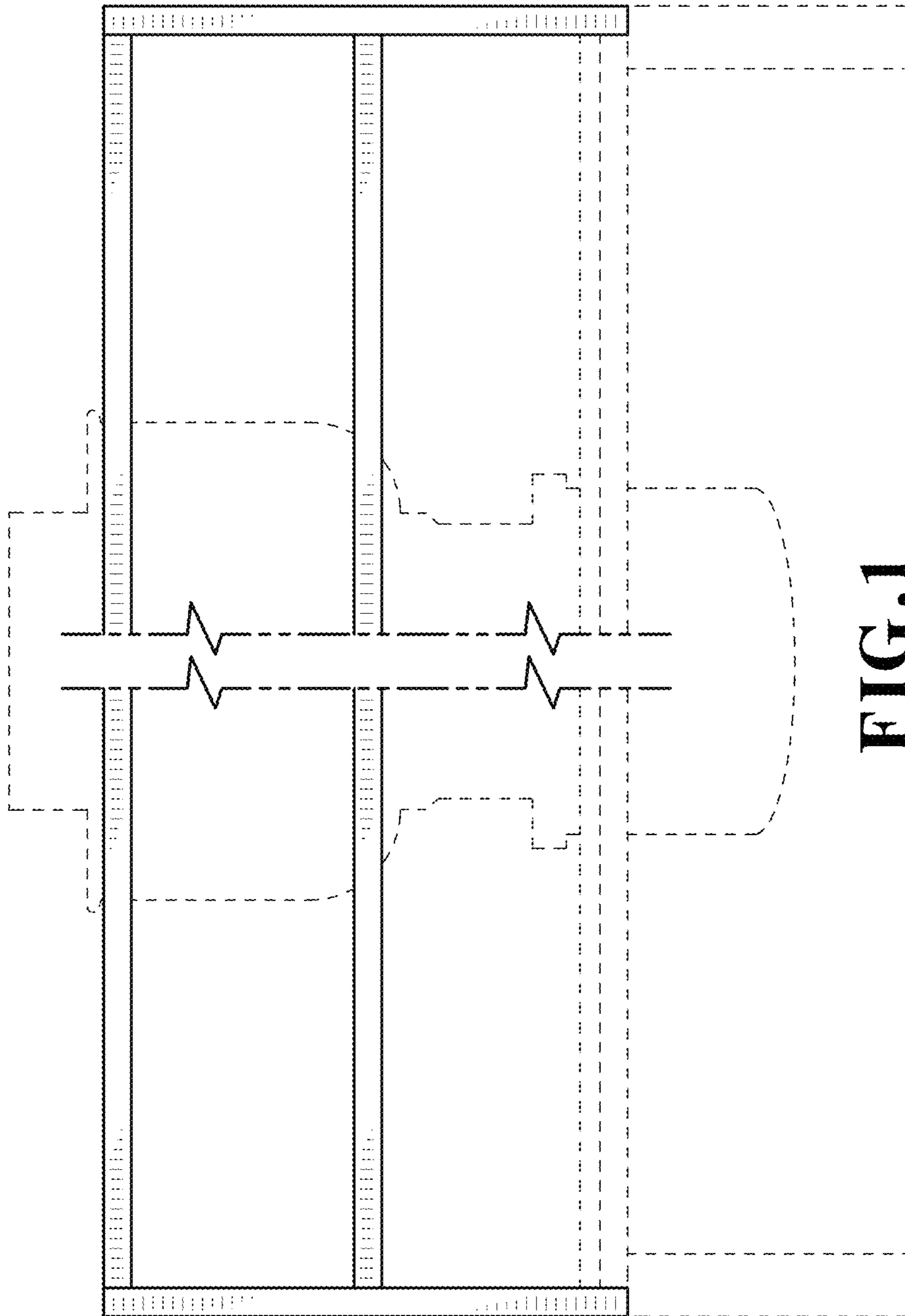

FIG. 1

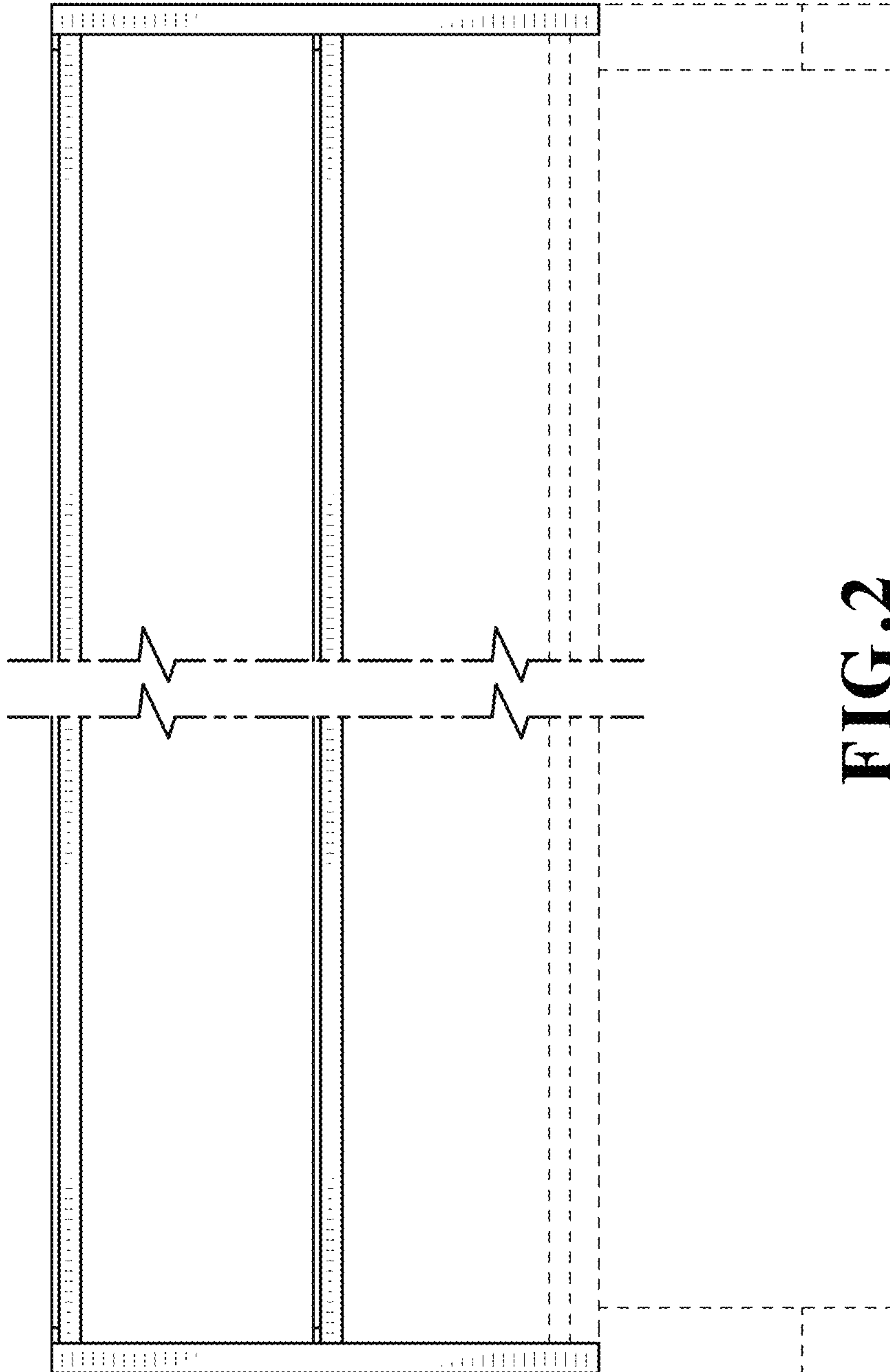

FIG. 2

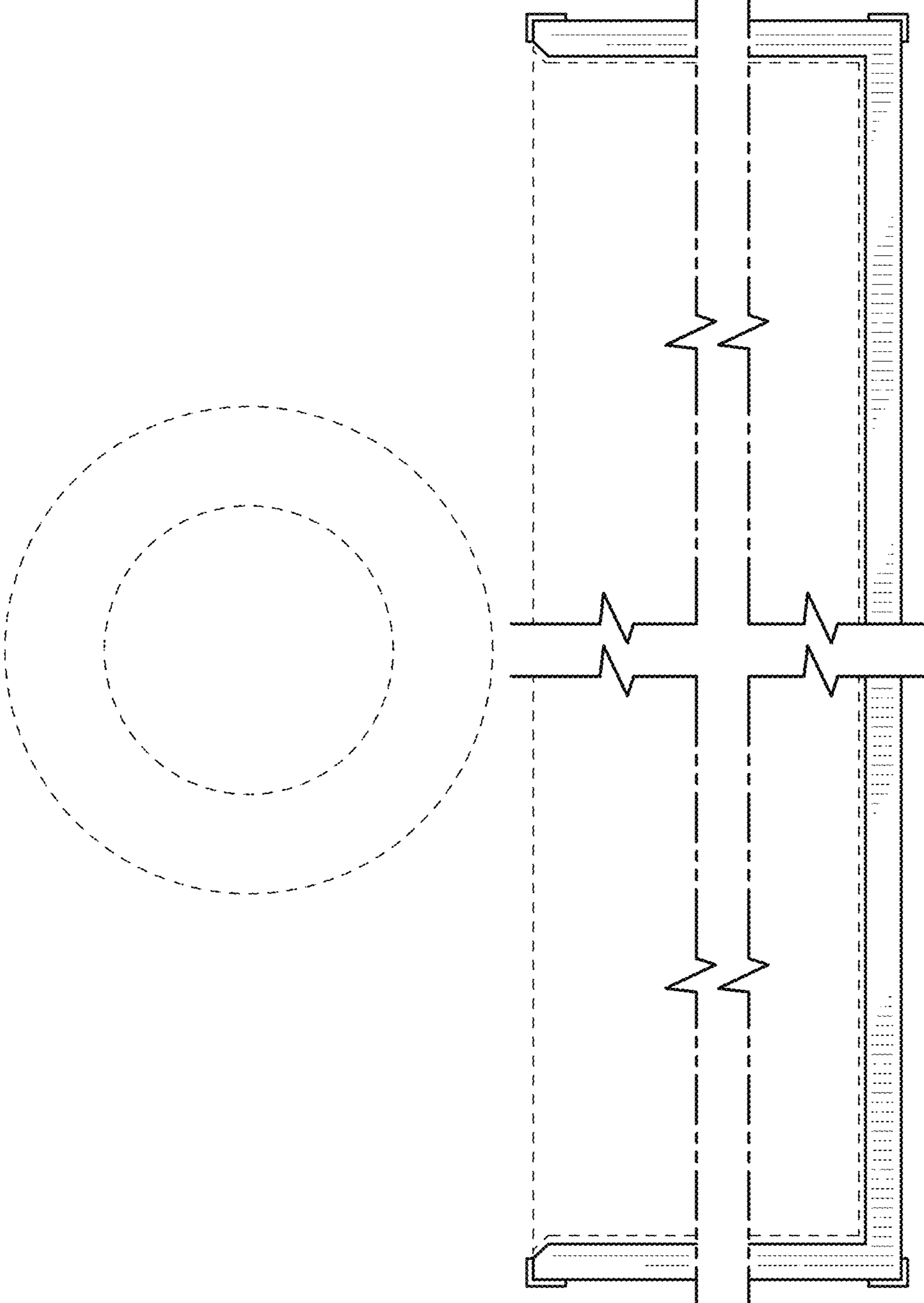

FIG. 3

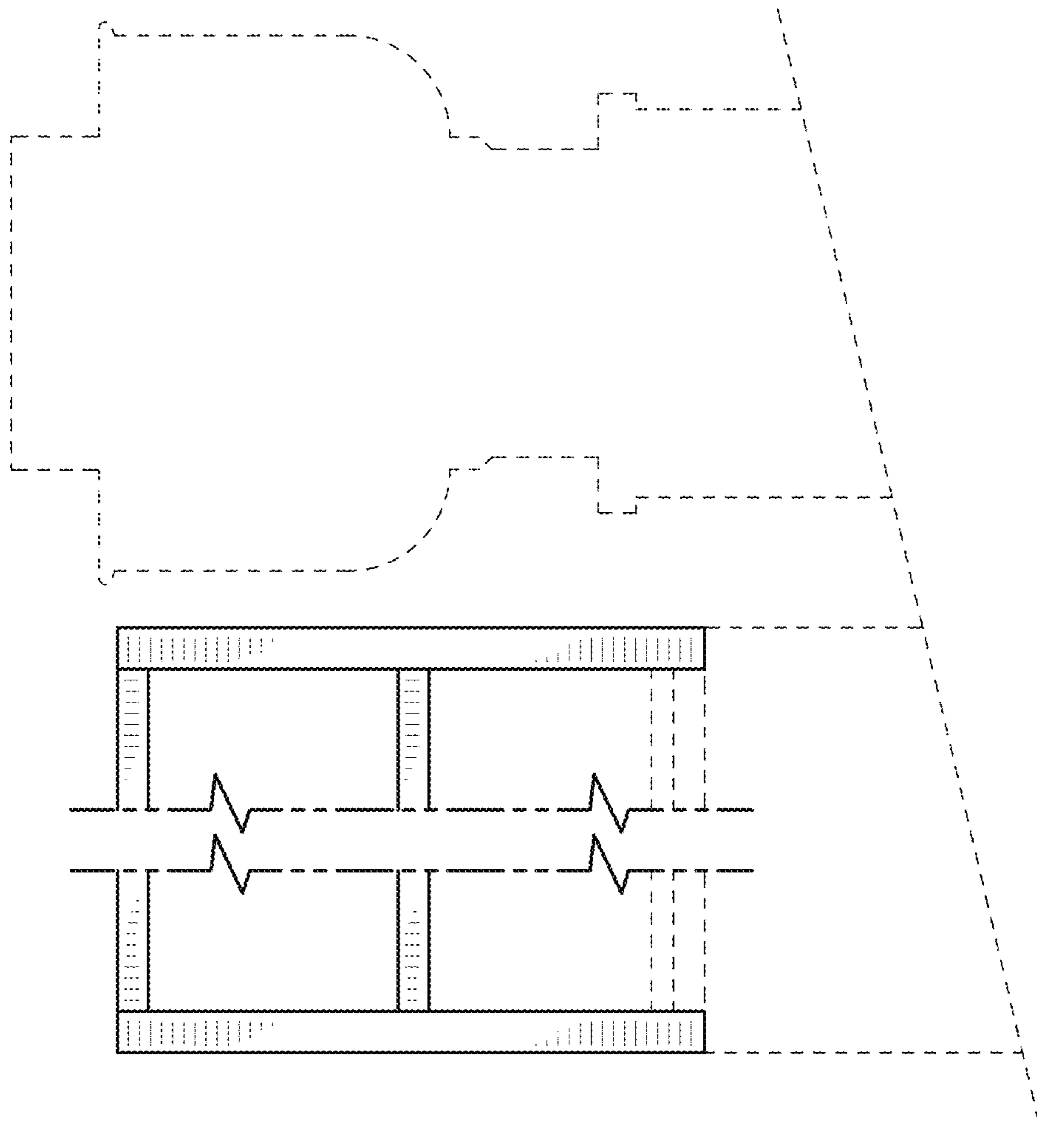

FIG.4

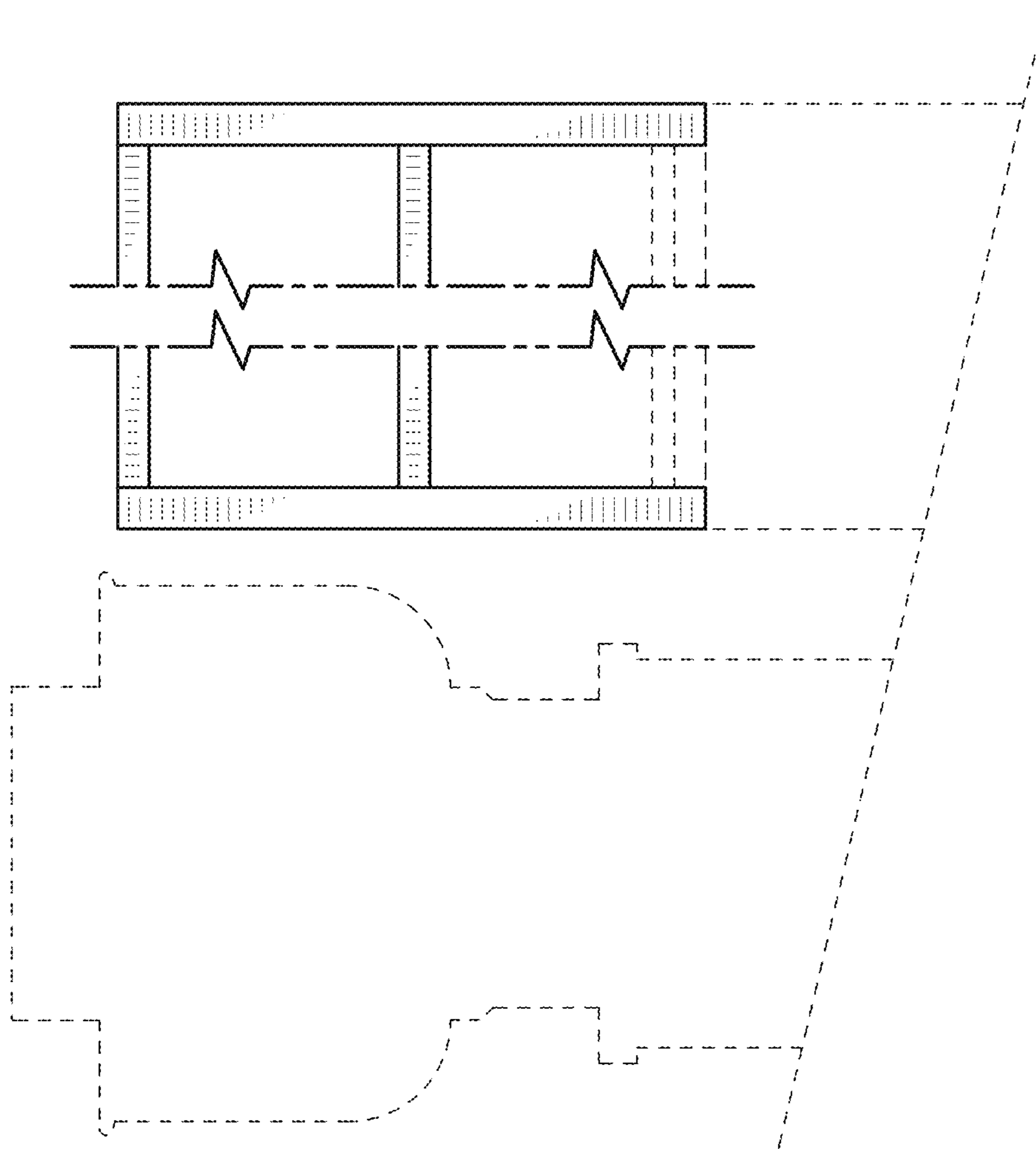

FIG. 5