



US00D811573S

(12) **United States Design Patent**  
**Mok**

(10) **Patent No.:** **US D811,573 S**

(45) **Date of Patent:** **\*\* Feb. 27, 2018**

(54) **RETRACTABLE DOWNDRAFT**

(71) Applicants: **BSH Home Appliances Corporation**,  
Irvine, CA (US); **BSH Hausgeräte**  
**GmbH**, Munich (DE)

(72) Inventor: **Andy Mok**, Stanton, CA (US)

(73) Assignees: **BSH Hausgeräte GmbH**, Munich  
(DE); **BSH Home Appliances**  
**Corporation**, Irvine, CA (US)

(\*\*) Term: **15 Years**

(21) Appl. No.: **29/535,936**

(22) Filed: **Aug. 12, 2015**

(51) **LOC (11) Cl.** ..... **23-04**

(52) **U.S. Cl.**  
USPC ..... **D23/372**

(58) **Field of Classification Search**  
USPC ..... D23/372, 371, 370, 355, 314  
CPC ..... B01D 2273/30; B01D 2265/026; F24F  
2001/0096; F24F 2011/0093  
See application file for complete search history.

(56) **References Cited**

**U.S. PATENT DOCUMENTS**

- 5,254,034 A \* 10/1993 Roth ..... F24F 13/08  
454/277
- 6,814,660 B1 \* 11/2004 Cavett ..... B01D 46/0005  
454/284

- D593,193 S \* 5/2009 Jackson ..... D23/371
- D683,009 S \* 5/2013 Gartner ..... D23/370
- D761,411 S \* 7/2016 Schanzenbach ..... D23/371
- D780,901 S \* 3/2017 Huang ..... D23/370
- 2003/0114101 A1 \* 6/2003 Paz ..... E06B 5/02  
454/224

\* cited by examiner

*Primary Examiner* — Cynthia Underwood

(74) *Attorney, Agent, or Firm* — Michael E. Tschupp;  
Andre Pallapies; Brandon G. Braun

(57) **CLAIM**

The ornamental design for a retractable downdraft, as shown and described.

**DESCRIPTION**

FIG. 1 is a perspective view of a retractable downdraft showing my new ornamental design; FIG. 2 is a front view thereof; FIG. 3 is a rear view thereof; FIG. 4 is a top view thereof; FIG. 5 is a left side view thereof; FIG. 6 is a right side view thereof; and, FIG. 7 is another perspective view. The broken lines represent environment or structure and do not form any part of the claimed design.

**1 Claim, 6 Drawing Sheets**

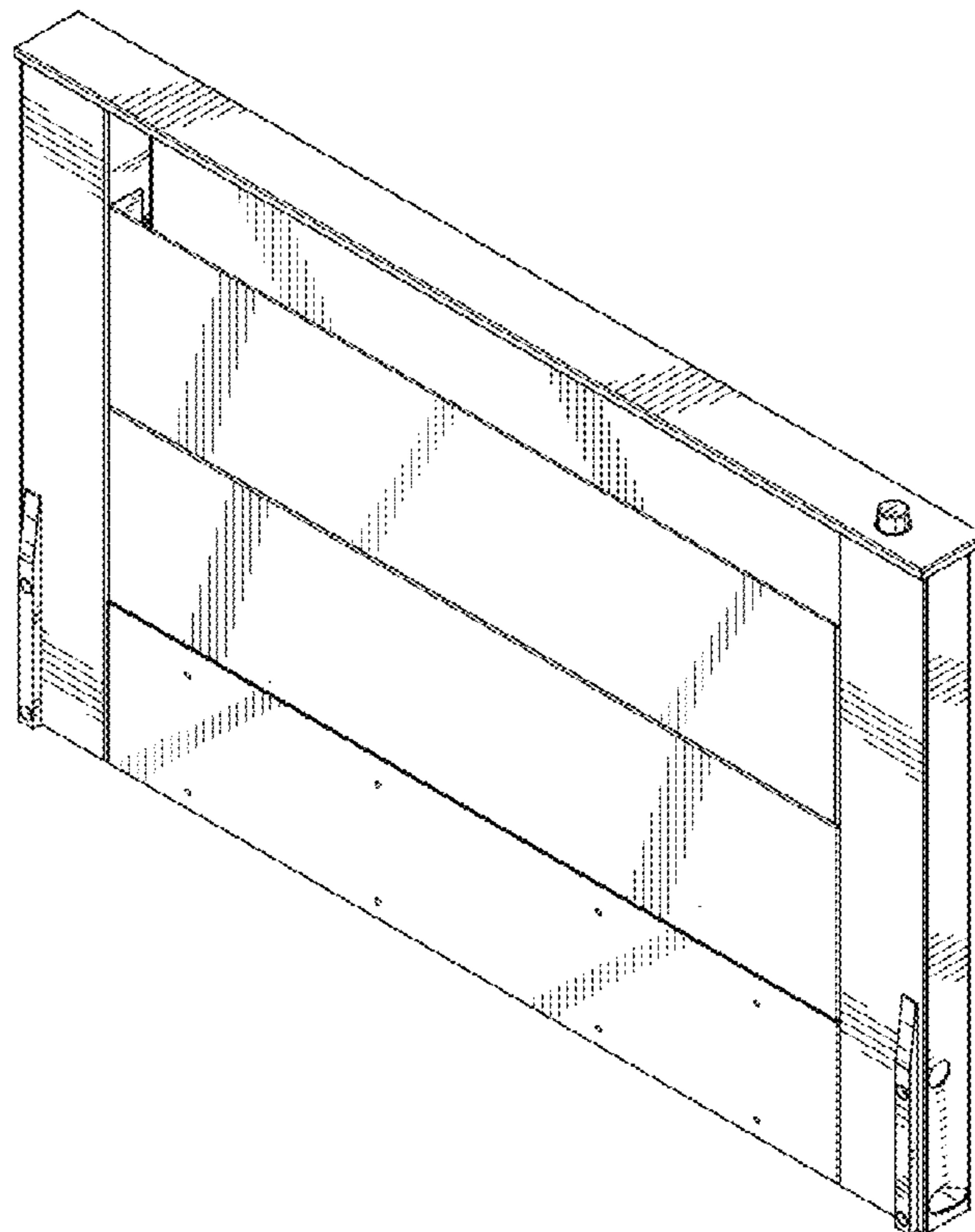

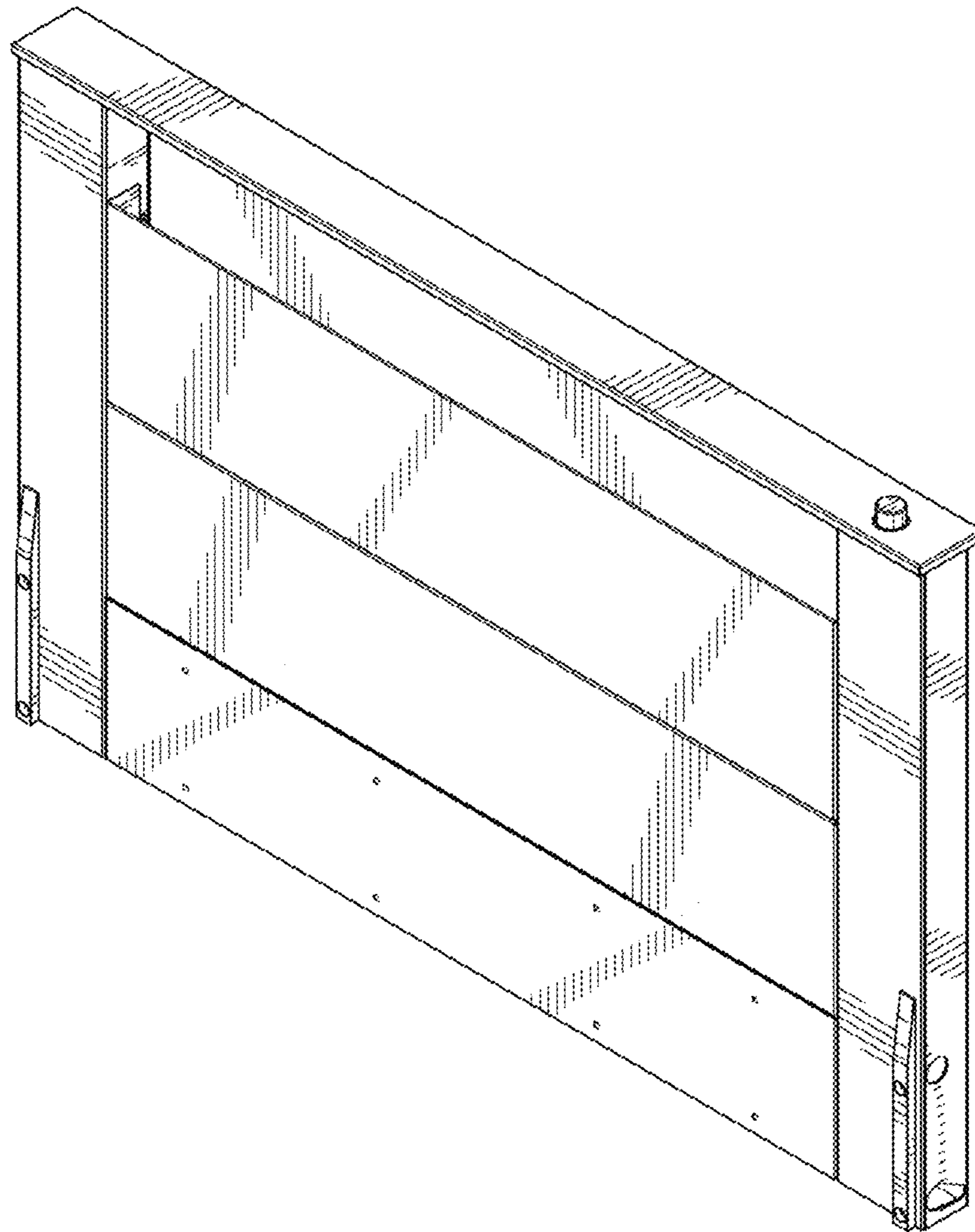

FIG. 1

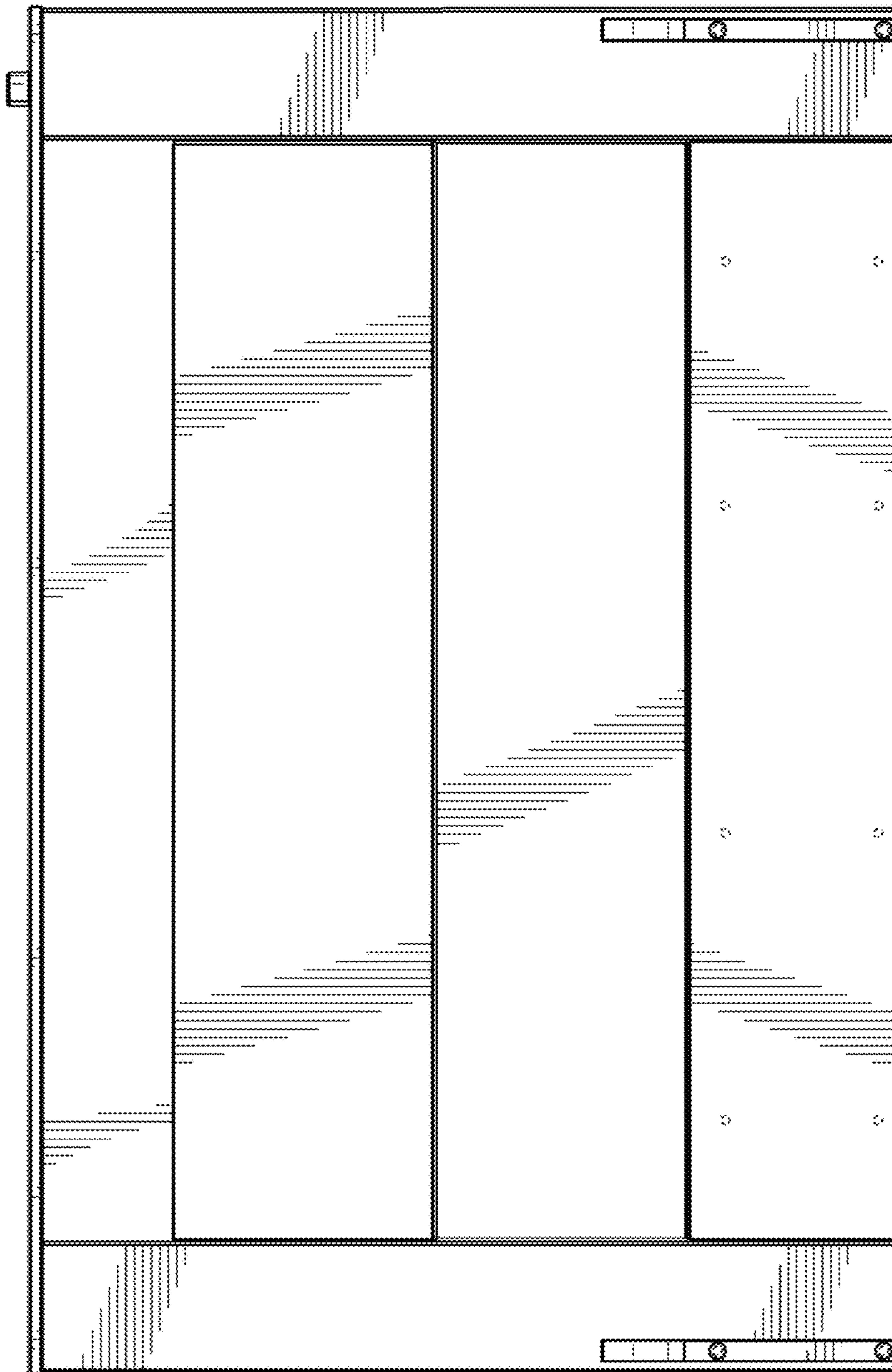

FIG. 2

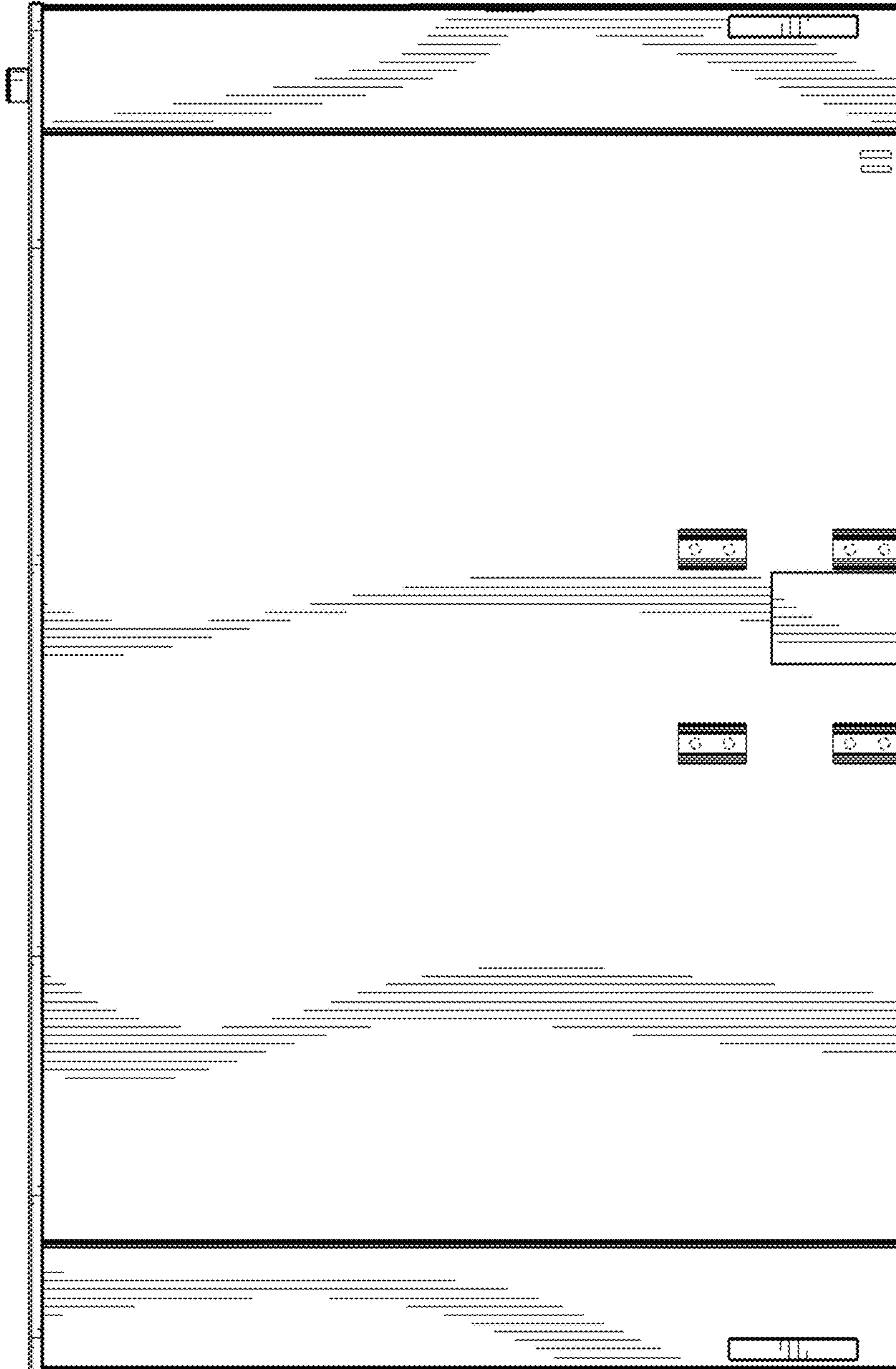

FIG. 3



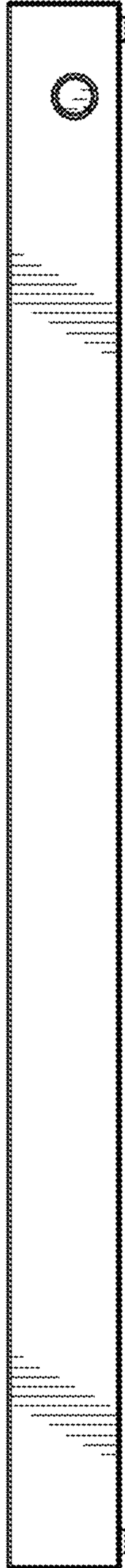

FIG. 4

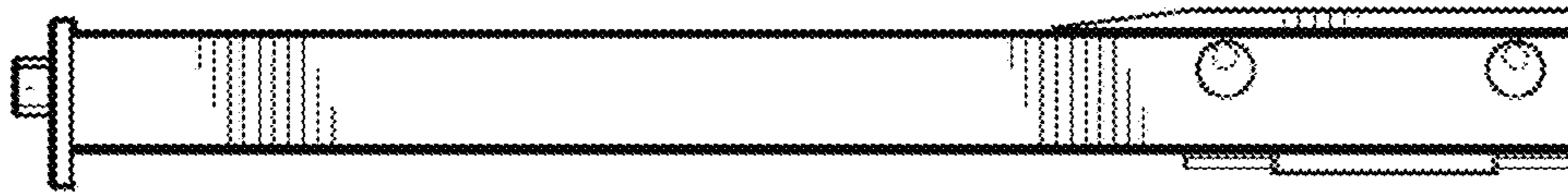

FIG. 6



FIG. 5

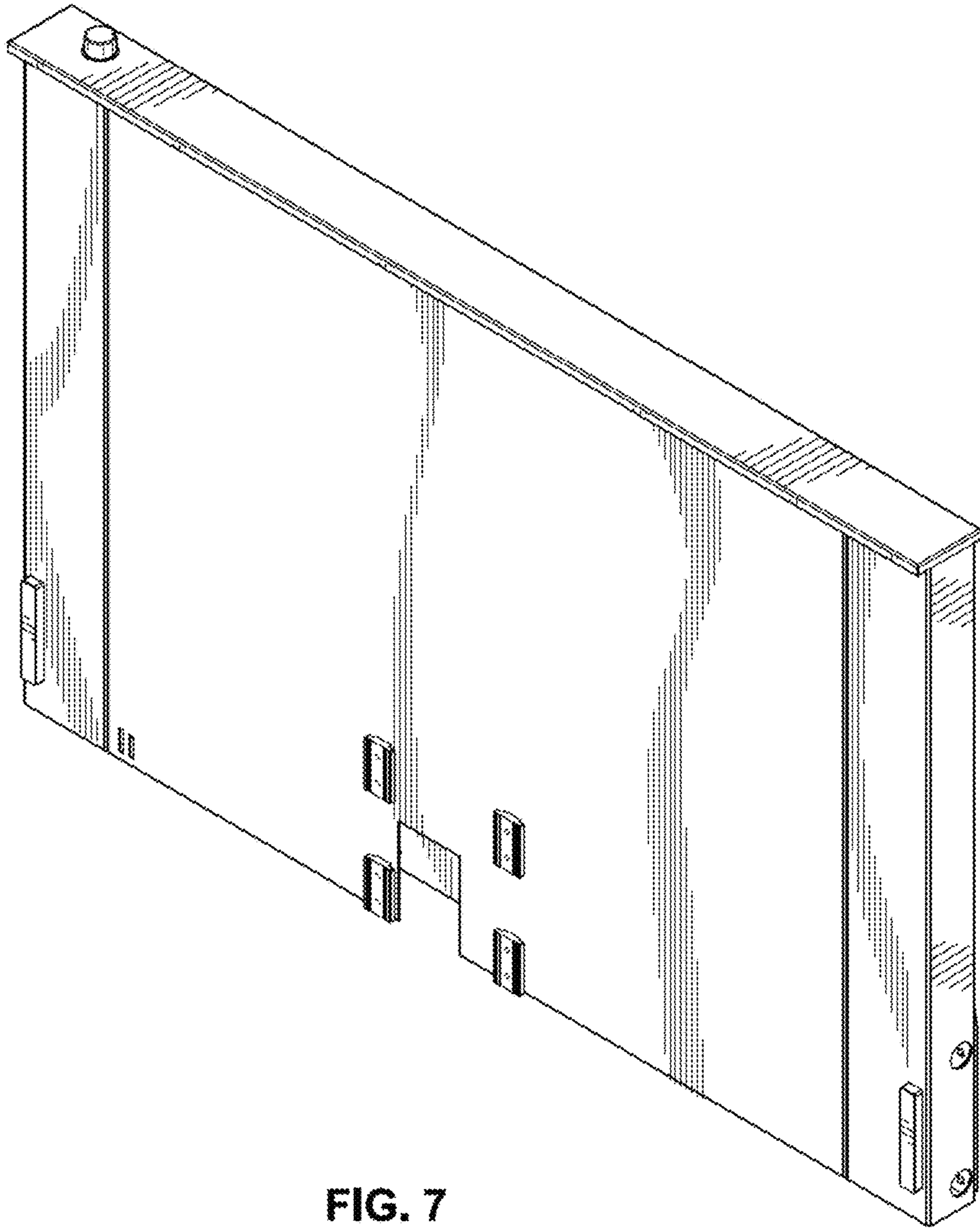

FIG. 7