



US00D811378S

(12) **United States Design Patent**
Jeon et al.

(10) **Patent No.:** **US D811,378 S**
(45) **Date of Patent:** **** Feb. 27, 2018**

(54) **ACCESS POINT**

- (71) Applicant: **SAMSUNG ELECTRONICS CO., LTD.**, Suwon-si, Gyeonggi-do (KR)
- (72) Inventors: **Soyoon Jeon**, Guri-si (KR); **Moonjung Jang**, Gunpo-si (KR)
- (73) Assignee: **SAMSUNG ELECTRONICS CO., LTD.**, Gyeonggi-Do (KR)
- (**) Term: **15 Years**
- (21) Appl. No.: **29/576,769**
- (22) Filed: **Sep. 7, 2016**

(30) **Foreign Application Priority Data**

Jun. 16, 2016 (KR) 30-2016-0029268

(51) **LOC (11) Cl.** **14-03**

(52) **U.S. Cl.**
USPC **D14/242**

(58) **Field of Classification Search**

USPC D14/242, 240, 355, 357, 358, 125,
D14/140-140.9, 155, 137, 139, 243, 239,
D14/433, 314, 496, 188, 348, 351, 356
CPC H04L 12/00; H03K 17/00; H04W 88/00;
H04W 88/005; H04W 88/02; H04W
88/08; H04W 88/085; H04W 88/10;
H04W 88/12; H04W 88/14; H04B 1/38
See application file for complete search history.

(56) **References Cited**

U.S. PATENT DOCUMENTS

D420,361 S *	2/2000	Lutz, Jr.	D14/242
D427,587 S *	7/2000	Jacobsen	D14/240
D437,314 S *	2/2001	DeLeon	D14/242
D473,221 S *	4/2003	Gargani	D14/240
D489,070 S *	4/2004	Chatterjee	D14/240
D501,643 S *	2/2005	Strand	D14/240

(Continued)

FOREIGN PATENT DOCUMENTS

CN	304081406	*	3/2017
CN	304117821	*	4/2017

(Continued)

OTHER PUBLICATIONS

Amazon. <URL: https://www.amazon.com/Samsung-SmartThings-F-SS-MULT-001-F-MLT-US-2-Multipurpose/dp/B0118RQW3W/ref=sr_1_3?ie=UTF8&qid=15094702%E2%80%A6> Jun. 29, 2015. Samsung SmartThings Multipurpose Sensor.*

Primary Examiner — Bridget L Eland

Assistant Examiner — Lauren McVey

(74) *Attorney, Agent, or Firm* — Cantor Colburn LLP

(57) **CLAIM**

The ornamental design for an access point, as shown and described.

DESCRIPTION

FIG. 1 is a front perspective view of an access point, showing our new design;
 FIG. 2 is a front view thereof;
 FIG. 3 is a rear view thereof;
 FIG. 4 is a side view thereof;
 FIG. 5 is another side view thereof;
 FIG. 6 is a top view thereof;
 FIG. 7 is a bottom view thereof; and,
 FIG. 8 is a rear perspective view thereof.
 The broken lines immediately adjacent the shaded areas represent the bounds of the claimed design while all other broken lines are directed to environment and are for illustrative purposes only; the broken lines form no part of the claimed design. In addition, the unshaded surface directly adjoining the rear front top edge line in the FIGS. 3 and 8 views and the unshaded surface adjoining the bottom front edge line in the FIG. 7 view form no part of the claimed design.

1 Claim, 8 Drawing Sheets

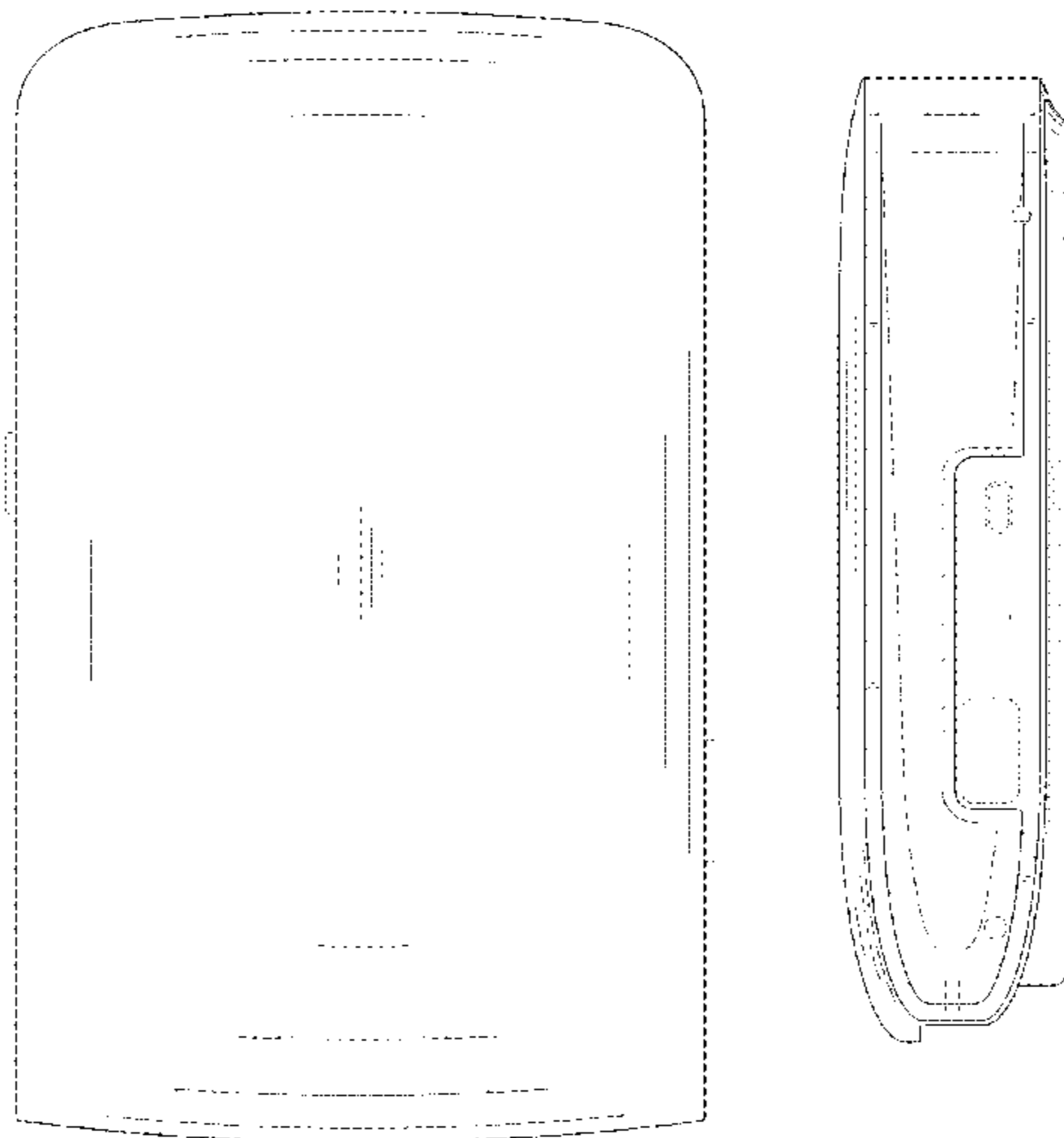

(56)

References Cited

U.S. PATENT DOCUMENTS

D650,391 S	*	12/2011	Liang	D14/242
D658,647 S	*	5/2012	Tsai	D14/356
D671,091 S	*	11/2012	Hauser	D14/155
D688,247 S	*	8/2013	Girotti	D14/240
D736,193 S	*	8/2015	Kwak	D14/240
D751,056 S	*	3/2016	Huang	D14/242
D789,338 S	*	6/2017	Moon	D14/240

FOREIGN PATENT DOCUMENTS

CN	304184547	*	6/2017
WO	D092408-001	*	9/2016

* cited by examiner

FIG. 1

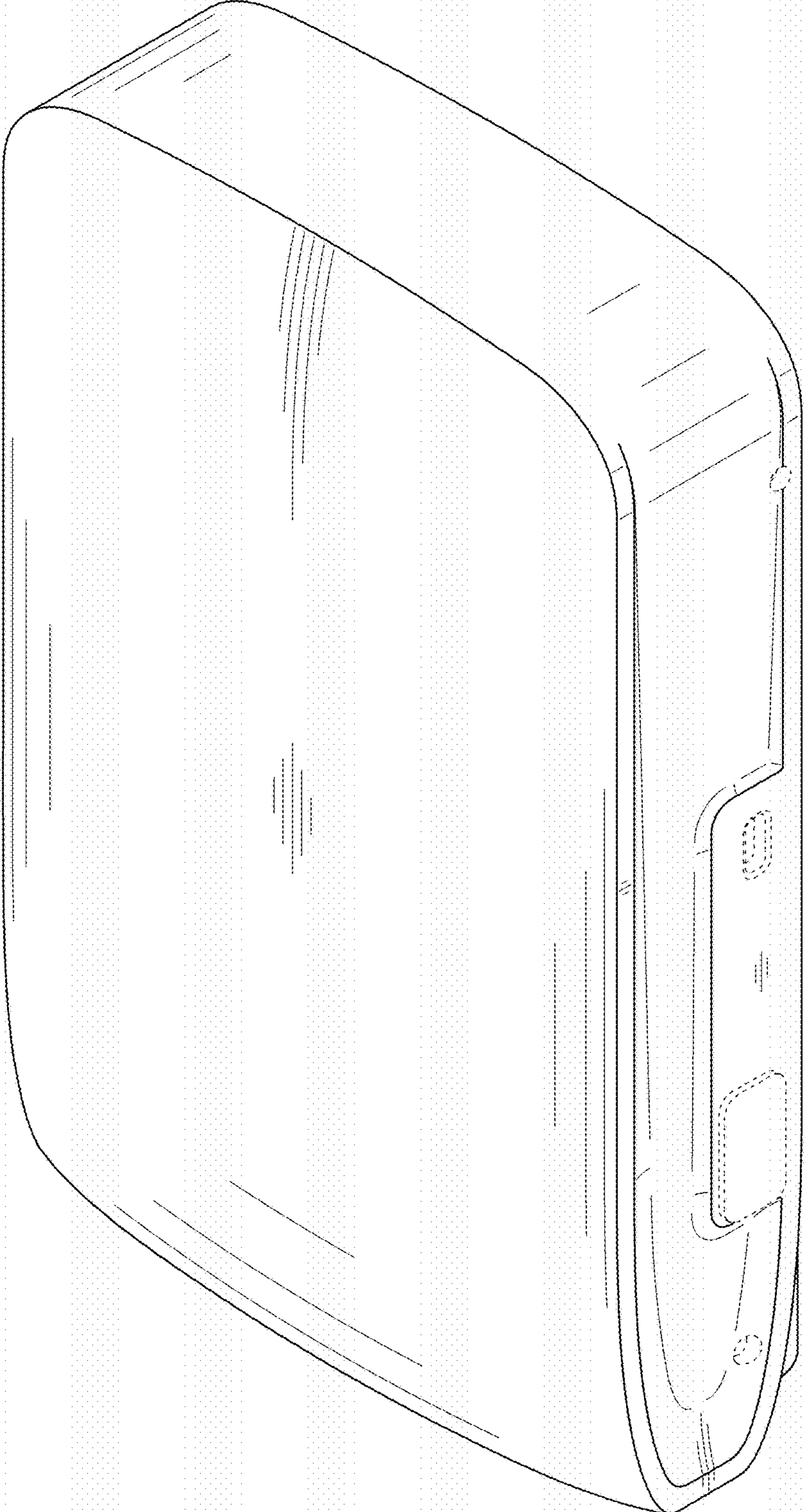

FIG. 2

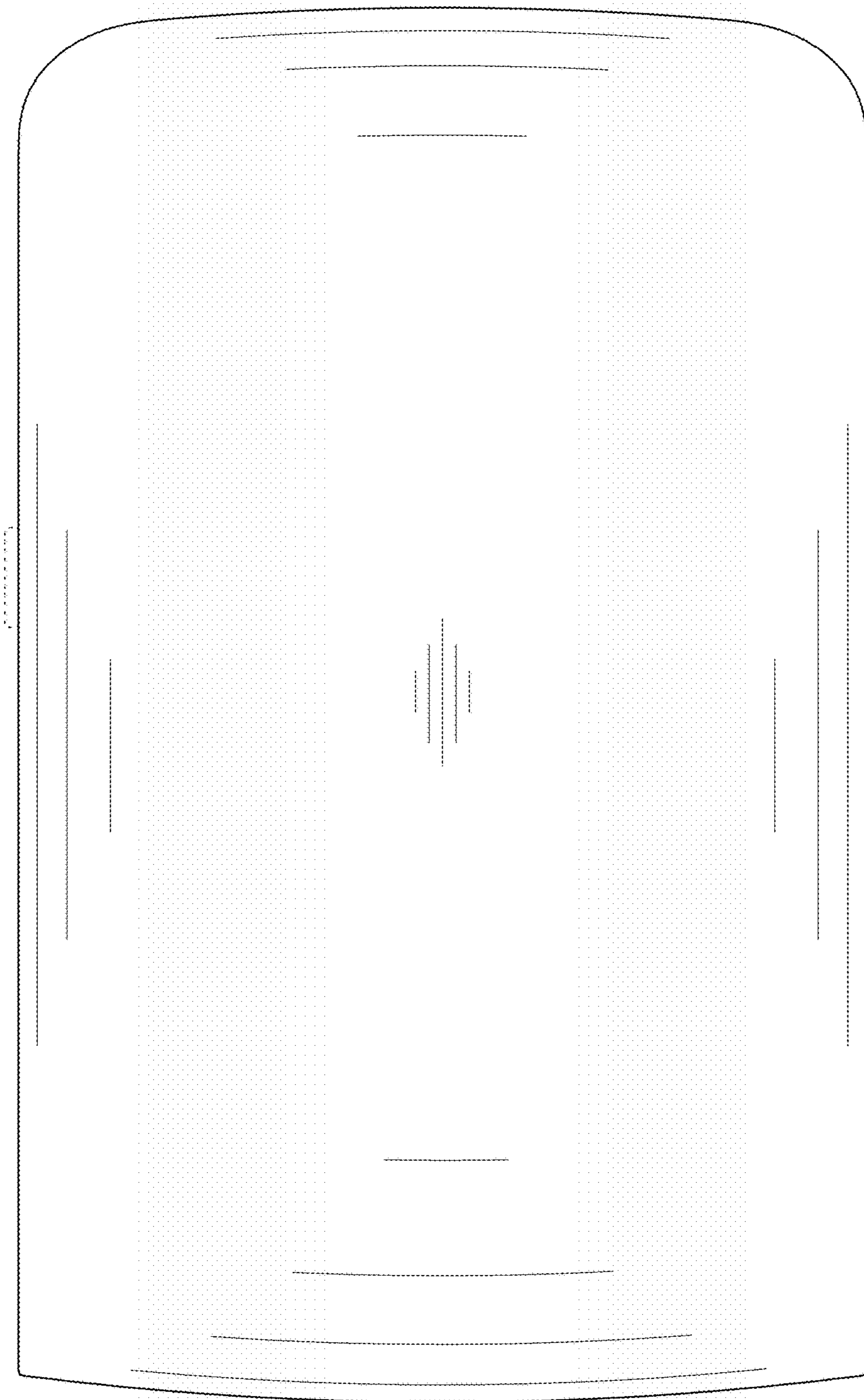

FIG. 3

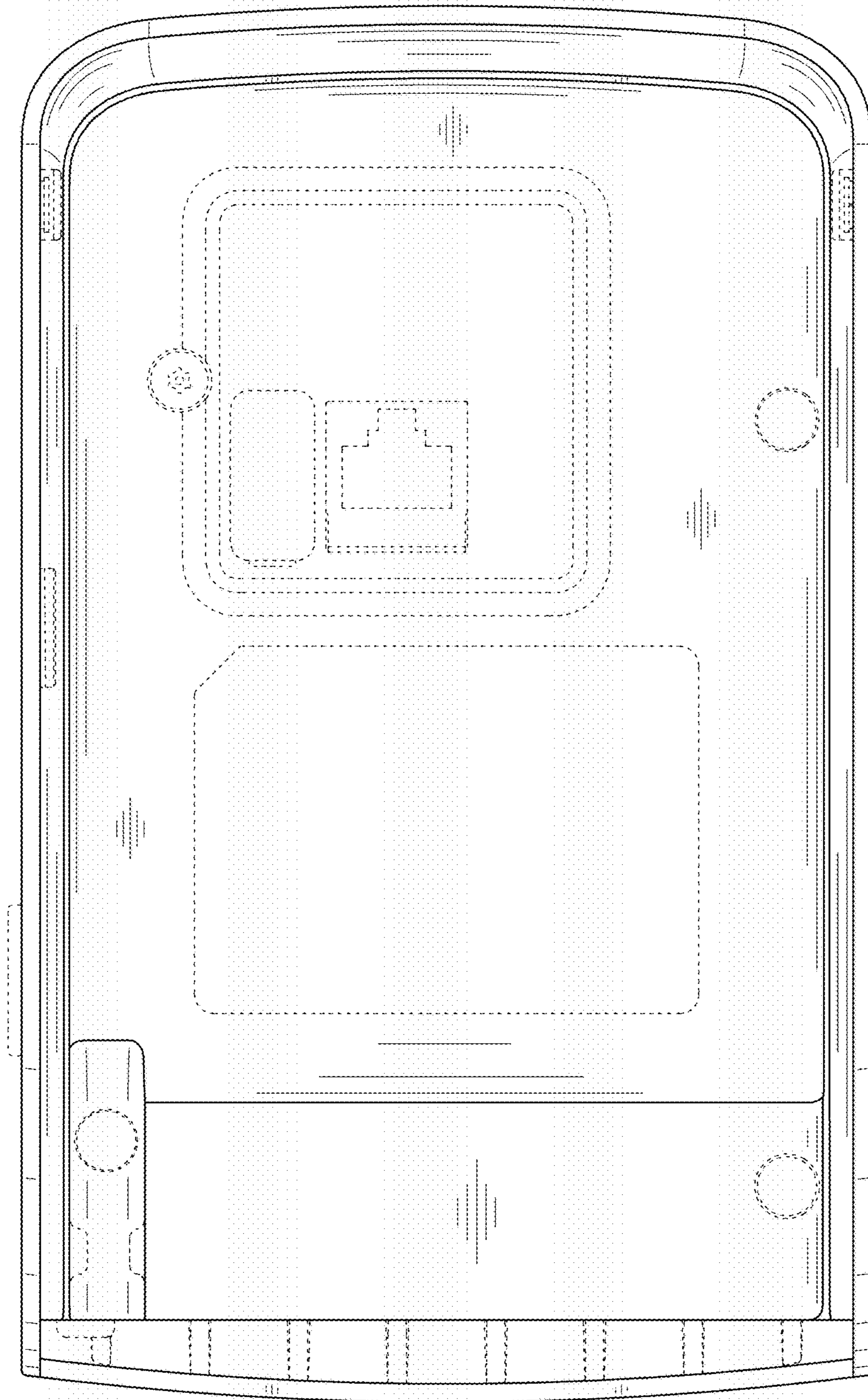

FIG. 4

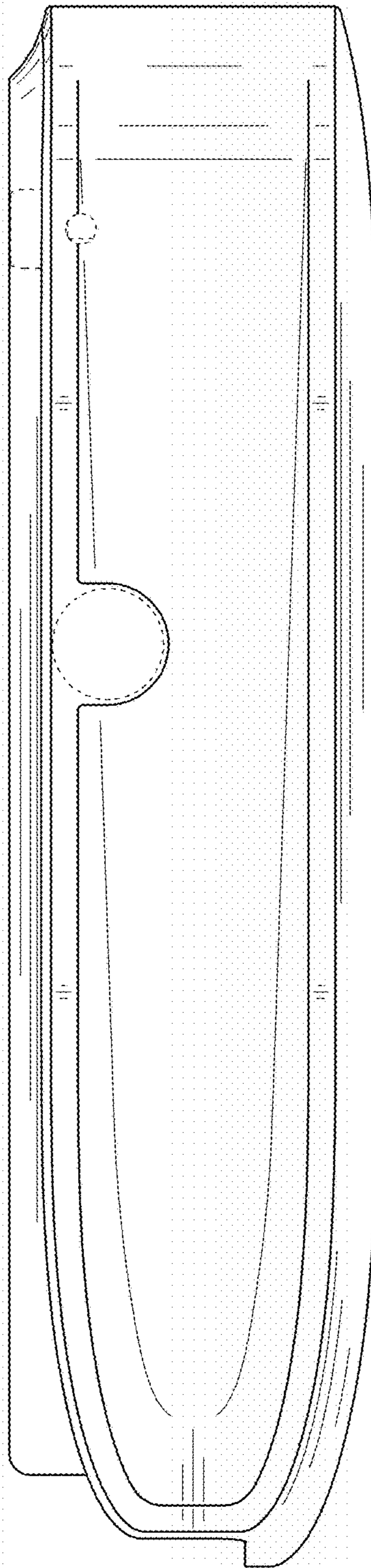

FIG. 5

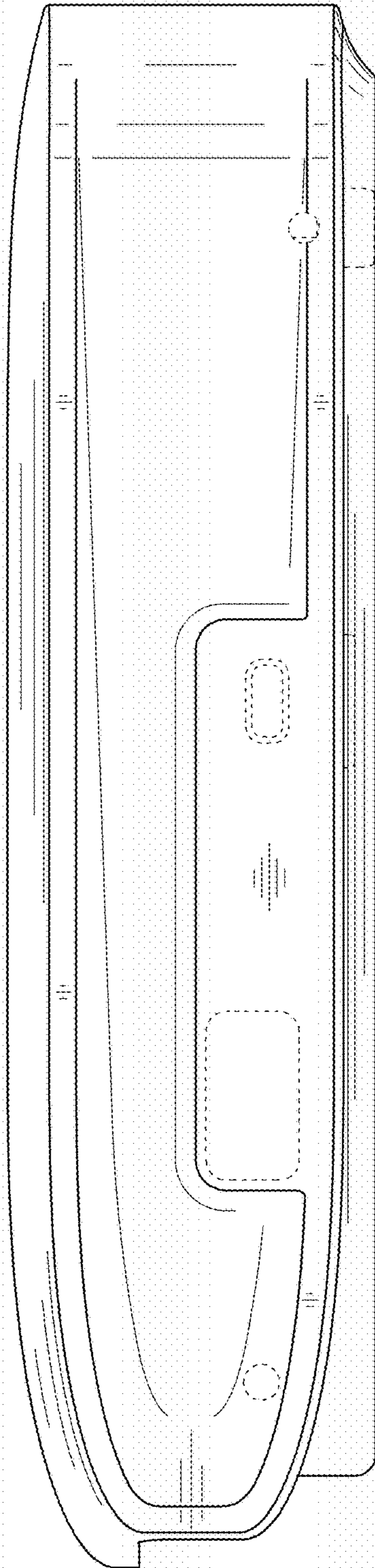

FIG. 6

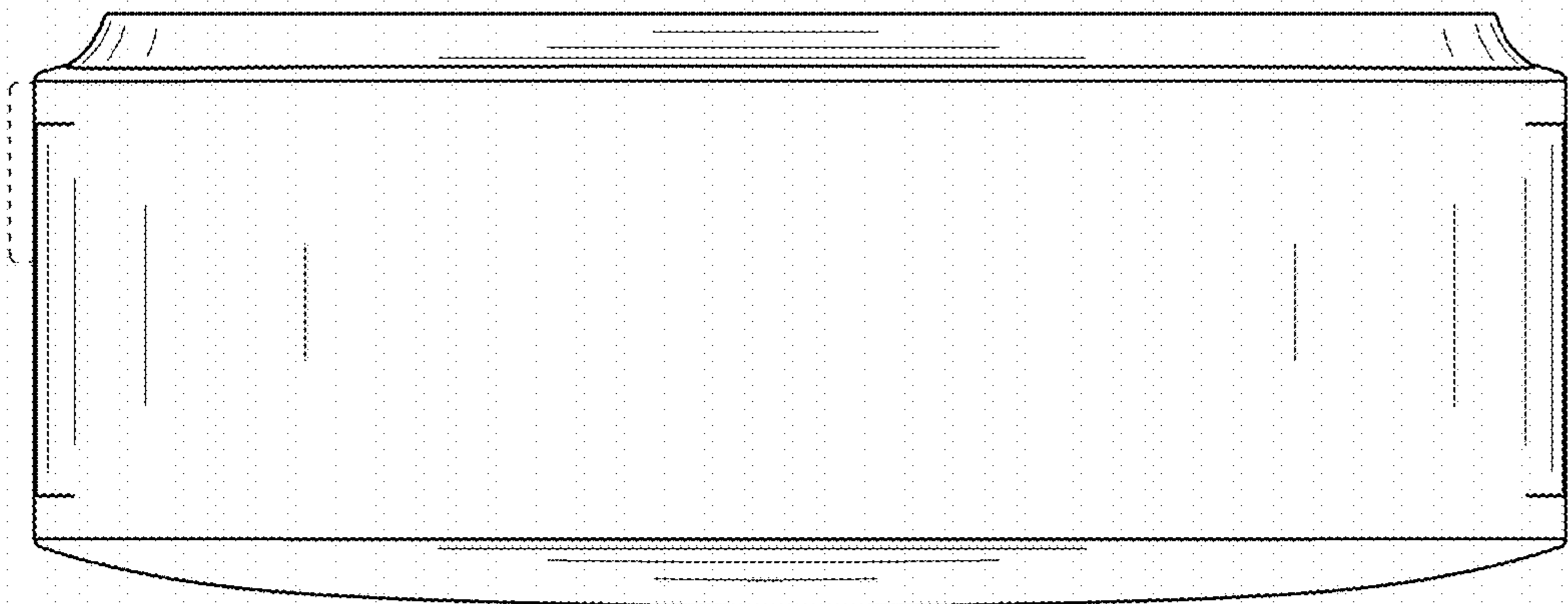

FIG. 7

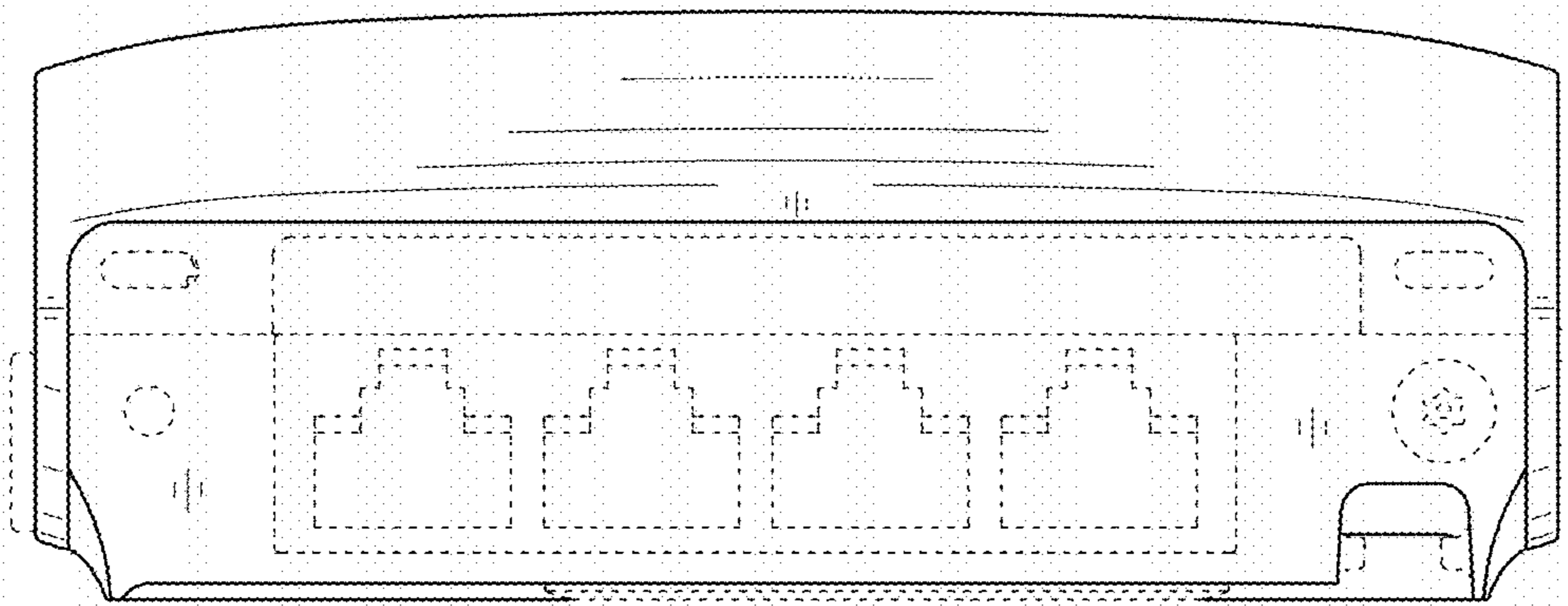

FIG. 8

