



US00D811328S

(12) **United States Design Patent**
Zeng et al.

(10) **Patent No.:** **US D811,328 S**
(45) **Date of Patent:** **** Feb. 27, 2018**

(54) **POWER SUPPLY REMOTE CONTROL**

(71) Applicant: **TBB POWER (XIAMEN) Co., Ltd.**,
Xiamen, Fujian (CN)

(72) Inventors: **Huafeng Zeng**, Fujian (CN); **Jinjun Wang**, Fujian (CN)

(73) Assignee: **TBB POWER (XIAMEN) Co., Ltd.**,
Xiamen (CN)

(**) Term: **15 Years**

(21) Appl. No.: **29/553,020**

(22) Filed: **Jan. 28, 2016**

(30) **Foreign Application Priority Data**

Jul. 29, 2015 (CN) 2015 3 0279146

(51) **LOC (11) Cl.** **13-02**

(52) **U.S. Cl.**
USPC **D13/110**

(58) **Field of Classification Search**
USPC D10/40, 41, 42, 50; D26/1; D14/188,
D14/346; D13/165, 120, 162, 163, 164,
D13/133, 146, 147, 158, 159, 162.1, 168,
D13/169, 184, 110, 111, 103, 105, 152,
D13/118

CPC F24F 11/00; F24F 11/0012; F24F 11/0086;
F24F 2011/0057; F24F 2011/0009; F24F
2011/0073; G05B 19/0426; G05B 19/049;
G05B 15/02; G06F 1/1601; G06F 1/16;
G06F 13/12; G06F 13/40

See application file for complete search history.

(56) **References Cited**

U.S. PATENT DOCUMENTS

D284,957 S * 8/1986 Bates D13/107
D322,598 S * 12/1991 DiCarlo, Jr. D13/165

D340,916 S * 11/1993 Iimura D13/162
D372,459 S * 8/1996 Tiberio, Jr. D13/146
D372,703 S * 8/1996 Hannon D13/146
D378,514 S * 3/1997 Kruse D14/346
D415,492 S * 10/1999 Metzler D14/157
D478,563 S * 8/2003 Brown D13/147
D510,921 S * 10/2005 Khadivar D14/499
D525,540 S * 7/2006 Stekelenburg D10/40
D540,747 S * 4/2007 Gerard D13/158
D568,253 S * 5/2008 Gorman D13/146
D569,744 S * 5/2008 Chism D10/40
D569,745 S * 5/2008 Bhavnani D10/41
D572,384 S * 7/2008 Park D26/1
D656,466 S * 3/2012 Chu D13/158

(Continued)

Primary Examiner — Sheryl Lane

Assistant Examiner — Samantha N Wood

(74) *Attorney, Agent, or Firm* — Rankin, Hill & Clark
LLP

(57) **CLAIM**

The ornamental designs for a “power supply remote control,” as shown and described.

DESCRIPTION

FIG. 1 is a perspective view of the power supply remote control;
FIG. 2 is a front view of the power supply remote control;
FIG. 3 is a rear view of the power supply remote control;
FIG. 4 is a left side view of the power supply remote control;
FIG. 5 is a right side view of the power supply remote control;
FIG. 6 is a top view of the power supply remote control; and,
FIG. 7 is a bottom view of the power supply remote control.
The broken lines showing portions of the power supply remote control are included for the purpose of illustrating portions of the article and form no part of the claimed design.

1 Claim, 7 Drawing Sheets

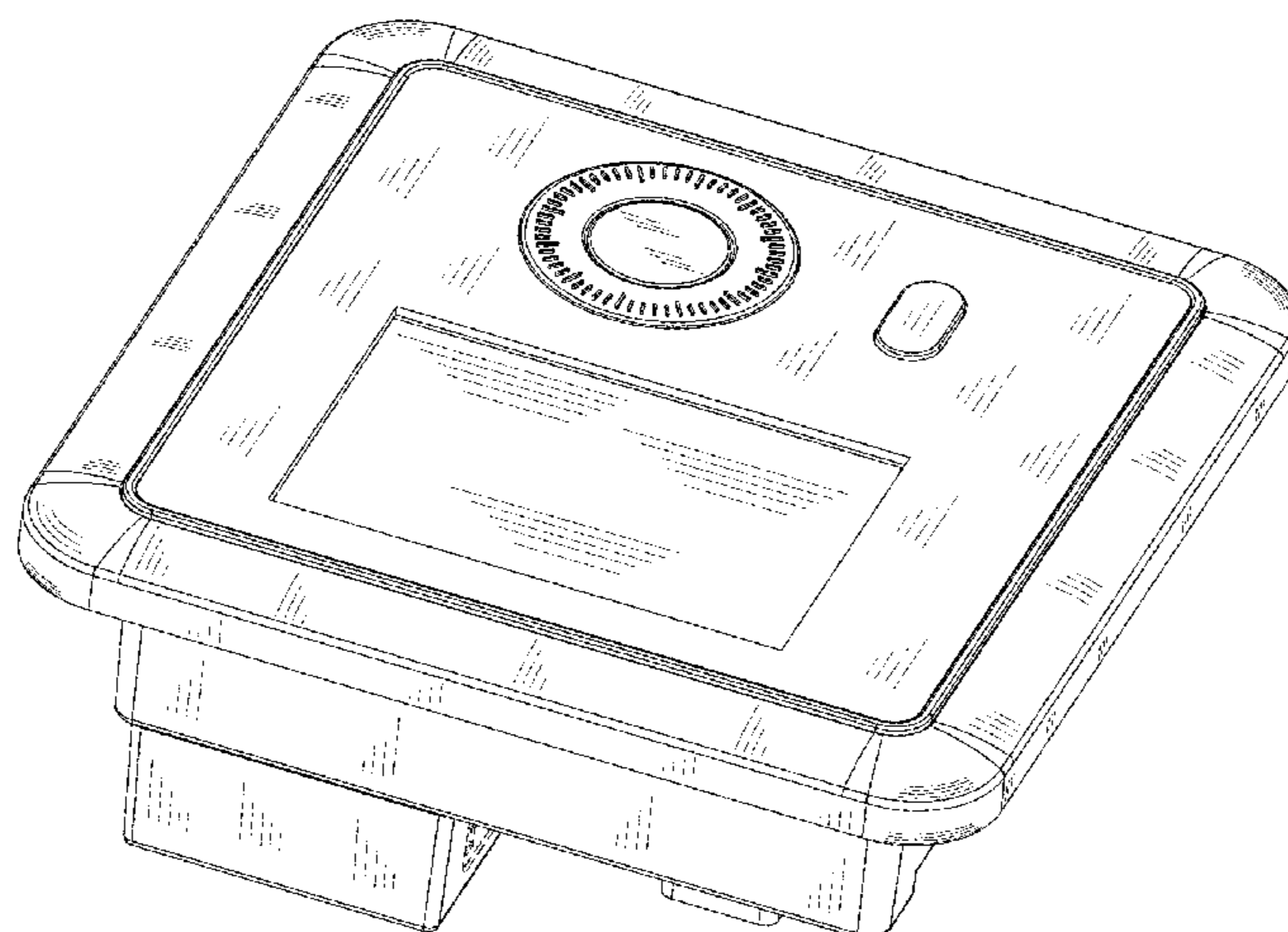

(56)

References Cited

U.S. PATENT DOCUMENTS

D693,771 S * 11/2013 Lee D13/147
D699,596 S * 2/2014 Hu D10/40
D744,669 S * 12/2015 Harris D26/1
D772,735 S * 11/2016 Mansueto D10/50
D773,996 S * 12/2016 Greig D13/146
D776,068 S * 1/2017 Maffetone D13/162
D778,245 S * 2/2017 Feldstein D13/162
D788,047 S * 5/2017 Fremuth D13/162
2015/0354848 A1* 12/2015 Abel F24F 11/0012
236/1 C

* cited by examiner

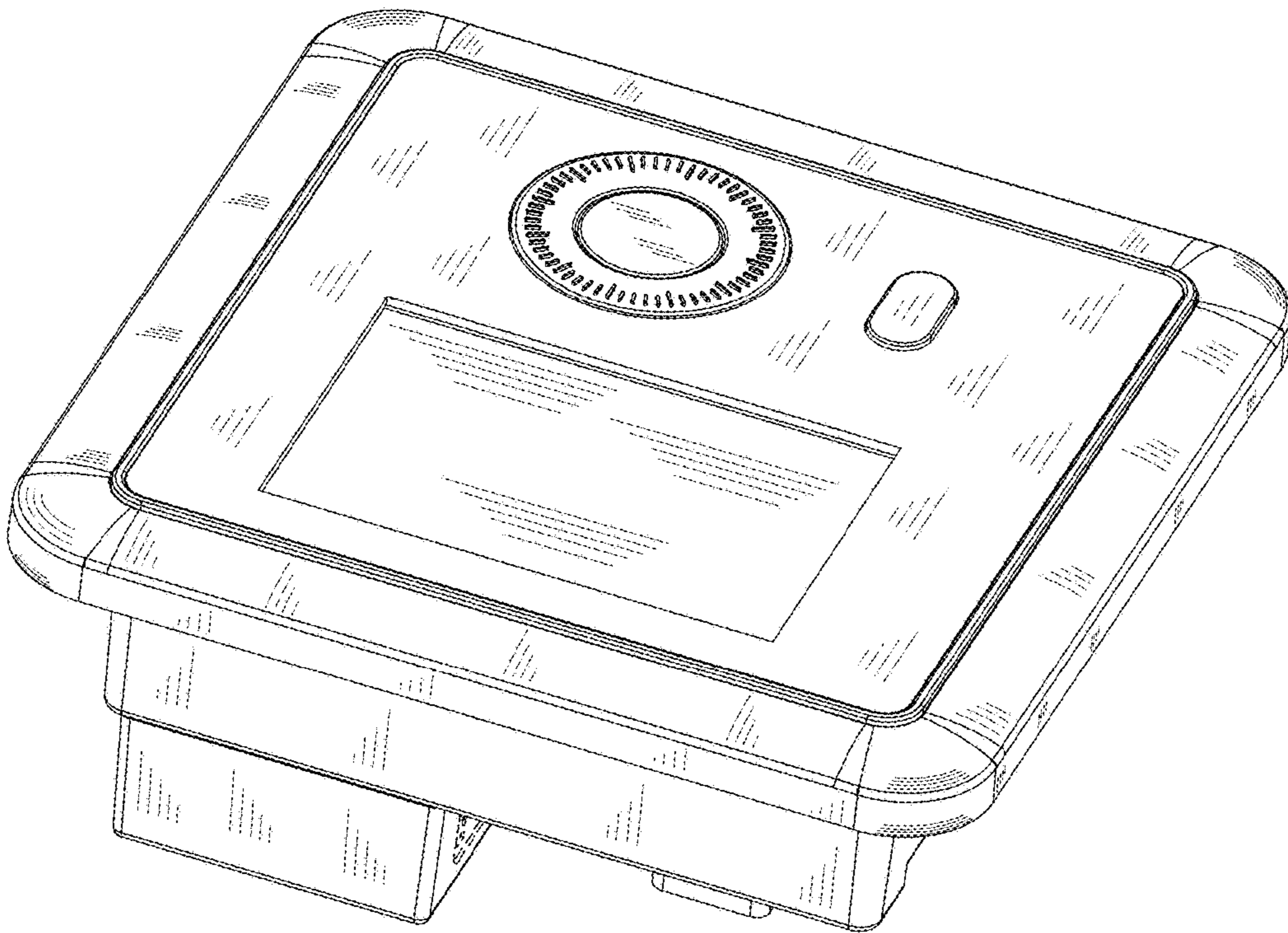

FIG. 1

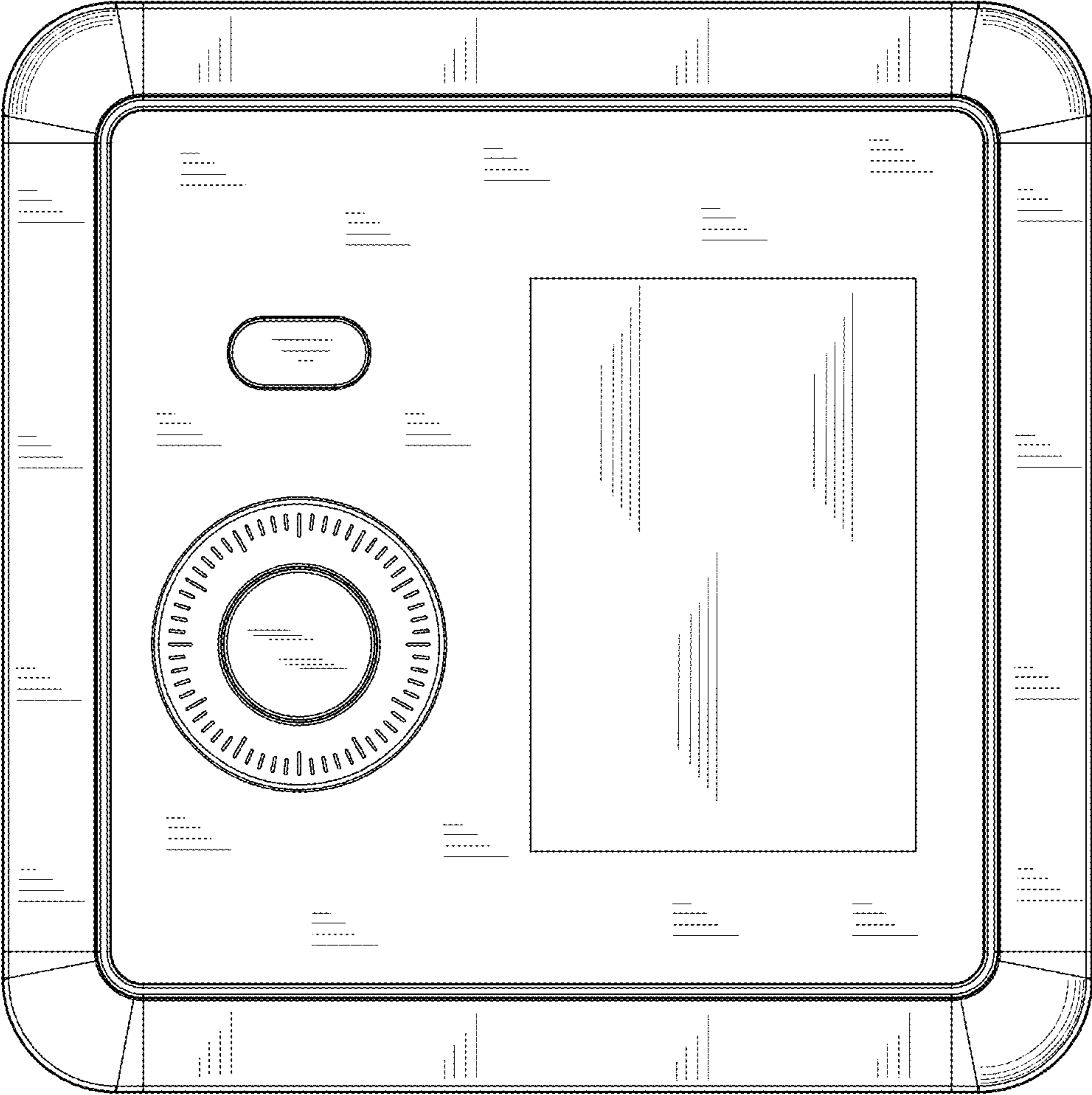

FIG. 2

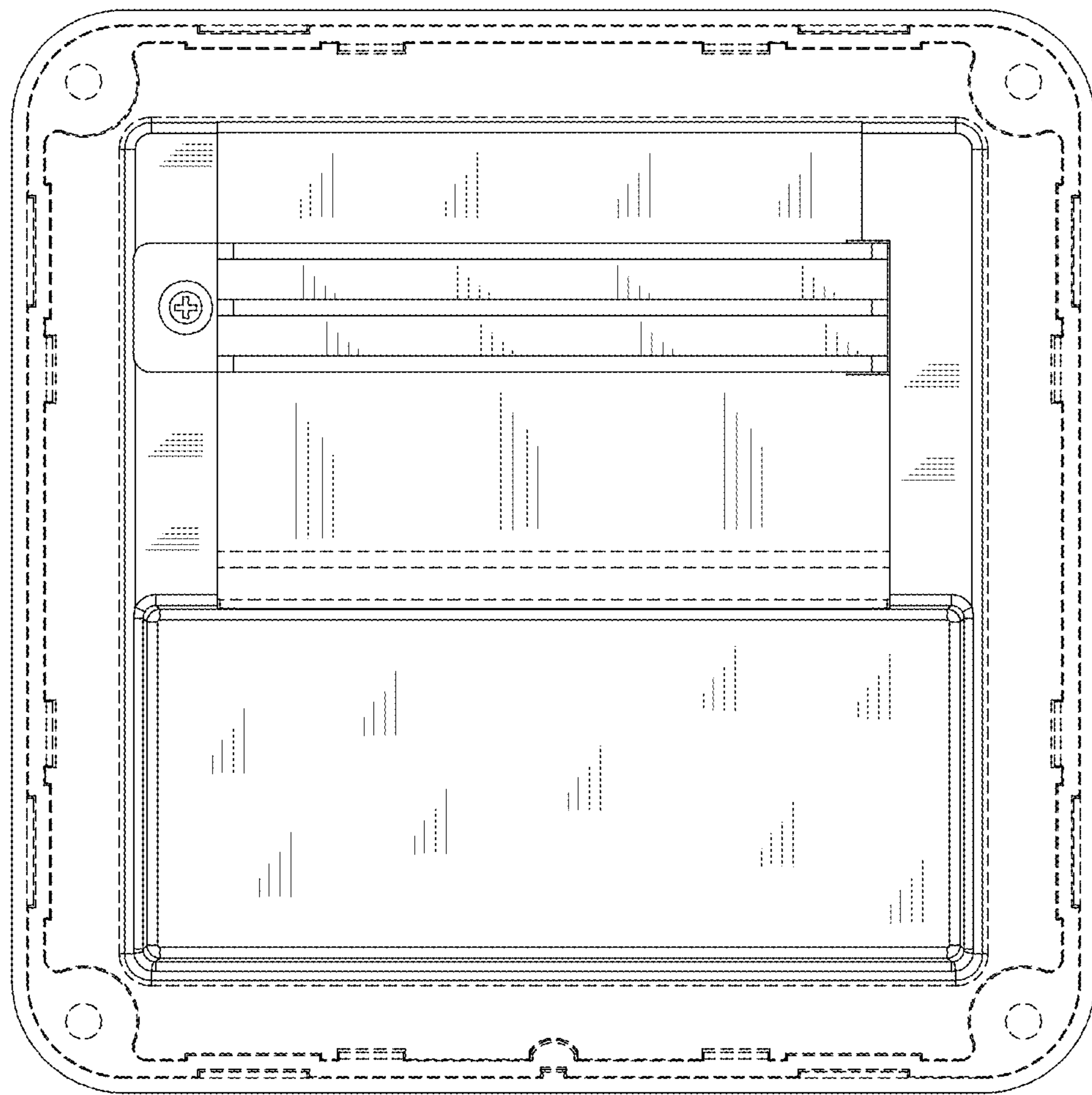

FIG. 3

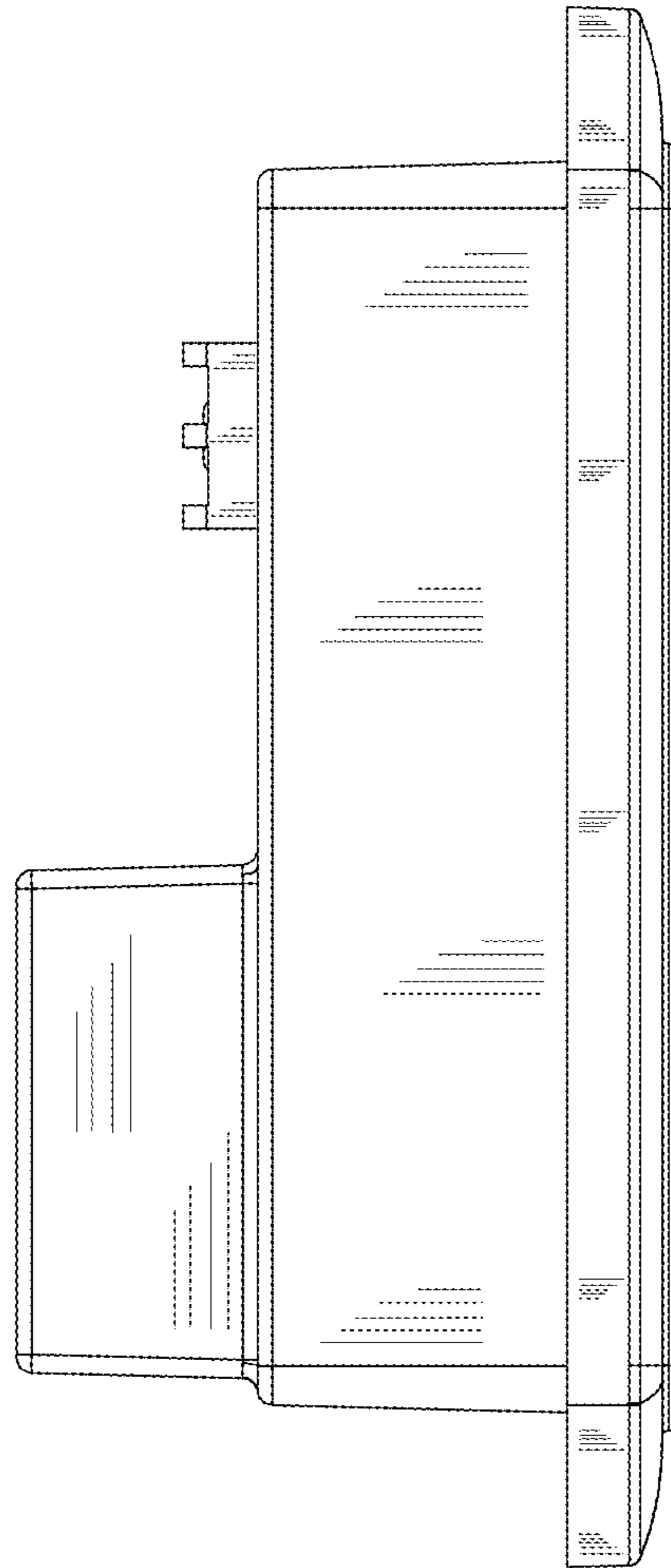

FIG. 4

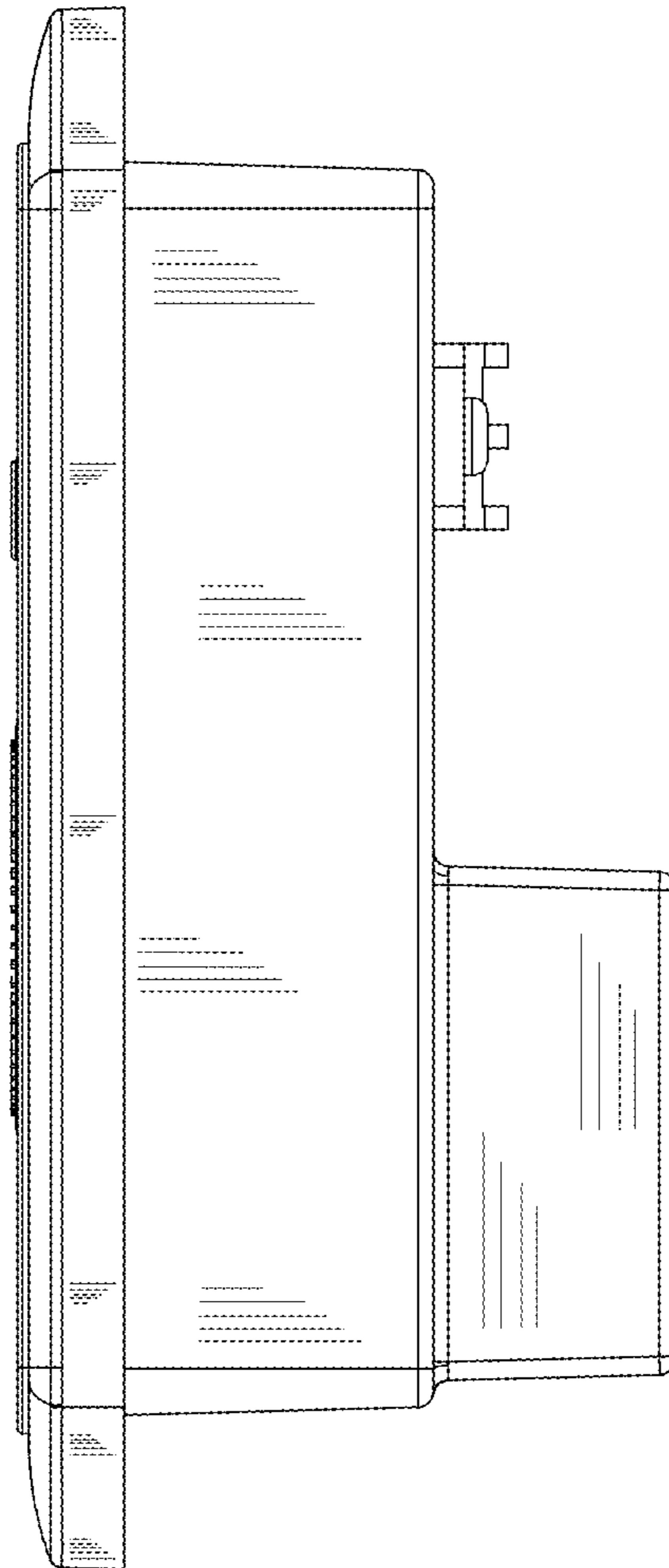

FIG. 5

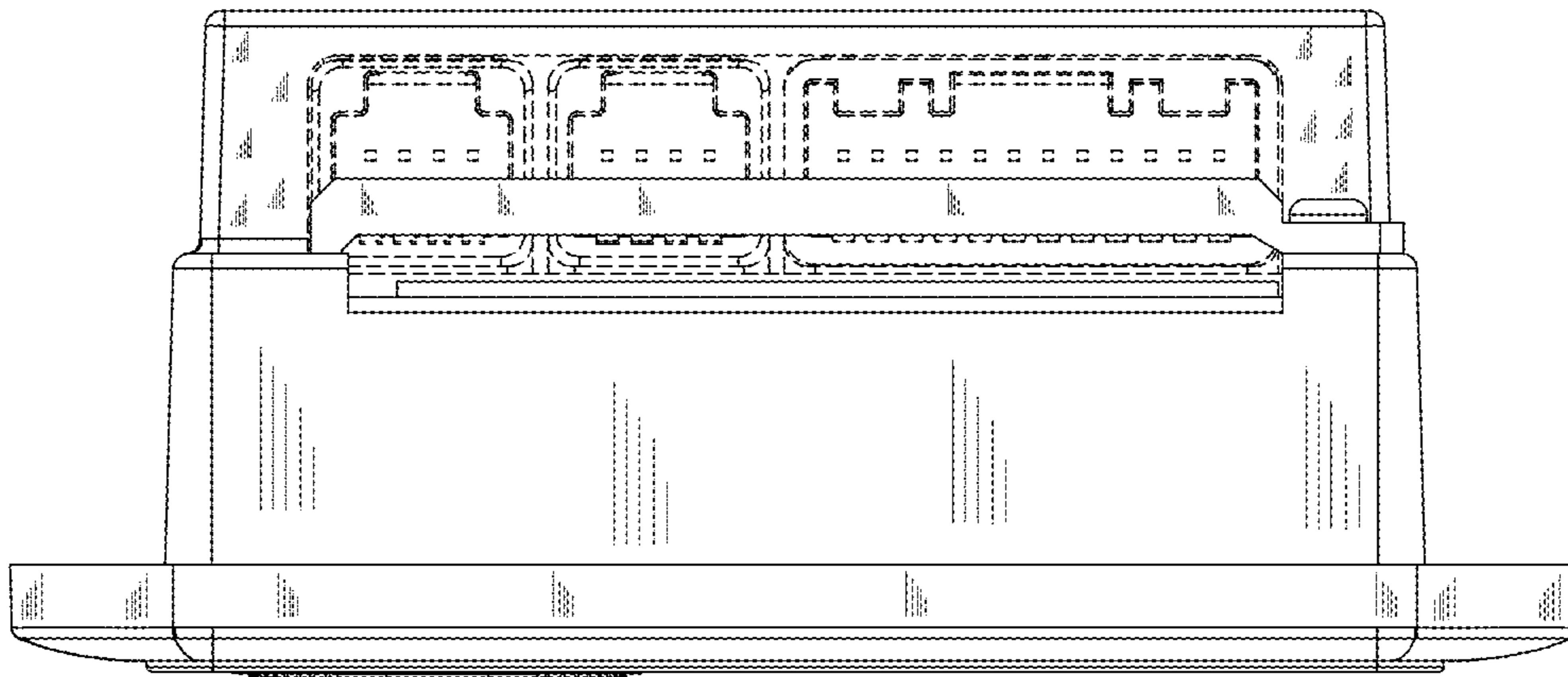

FIG. 6

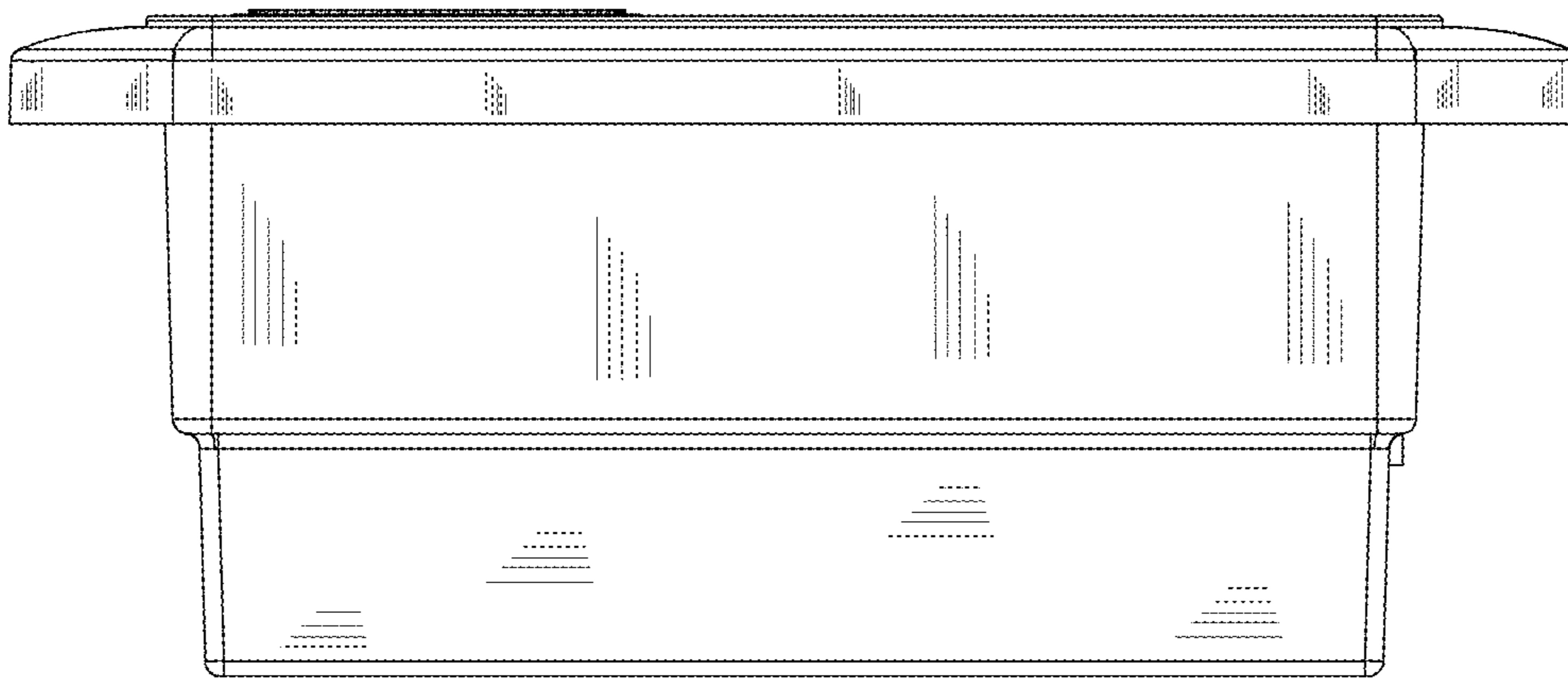

FIG. 7