



US00D811321S

(12) **United States Design Patent** (10) **Patent No.:** **US D811,321 S**  
**Pizzorno et al.** (45) **Date of Patent:** **\*\* Feb. 27, 2018**

- (54) **CAR TIRE**
- (71) Applicant: **Pirelli Tyre S.p.A.**, Milan (IT)
- (72) Inventors: **Tommaso Pizzorno**, Milan (IT);  
**Claudio Minoli**, Milan (IT); **Daniele Lorenzetti**, Milan (IT)
- (73) Assignee: **PIRELLI TYRE S.P.A.**, Milan (IT)
- (\*\*) Term: **15 Years**
- (21) Appl. No.: **29/572,200**
- (22) Filed: **Jul. 26, 2016**
- (51) **LOC (11) Cl.** ..... **12-15**
- (52) **U.S. Cl.**  
USPC ..... **D12/604**; D12/600
- (58) **Field of Classification Search**  
USPC ..... D12/579, 587, 588, 594, 595, 600, 601,  
D12/604  
CPC . B60C 11/03; B60C 11/0306; B60C 11/0311;  
B60C 2011/0346  
See application file for complete search history.

(56) **References Cited**

**U.S. PATENT DOCUMENTS**

D347,818 S *	6/1994	Loser .....	D12/600
D350,099 S *	8/1994	Manestar .....	D12/600
D384,608 S *	10/1997	Schuster .....	D12/594
D477,566 S *	7/2003	Nonaka .....	D12/600
D505,387 S *	5/2005	Nonaka .....	D12/579
D569,334 S *	5/2008	Maziarka .....	D12/580
D609,165 S *	2/2010	Fujioka .....	D12/579
D615,482 S *	5/2010	Nakano .....	D12/594

D648,673 S *	11/2011	Koog .....	D12/600
D662,037 S *	6/2012	Nobunaga .....	D12/600
D662,455 S *	6/2012	Corsi .....	D12/588
D669,419 S *	10/2012	Shimizu .....	D12/579
D695,210 S *	12/2013	Tanaka .....	D12/579
D718,226 S *	11/2014	Cerny .....	D12/579
9,139,048 B2 *	9/2015	Thiebaud .....	B60C 11/0306
9,221,305 B2 *	12/2015	Washizuka .....	B60C 11/0309
D759,582 S *	6/2016	Nobunaga .....	D12/588
D778,812 S *	2/2017	Fujioka .....	D12/602

\* cited by examiner

*Primary Examiner* — Robert M. Spear

(74) *Attorney, Agent, or Firm* — Finnegan, Henderson, Farabow, Garrett & Dunner, L.L.P.

(57) **CLAIM**

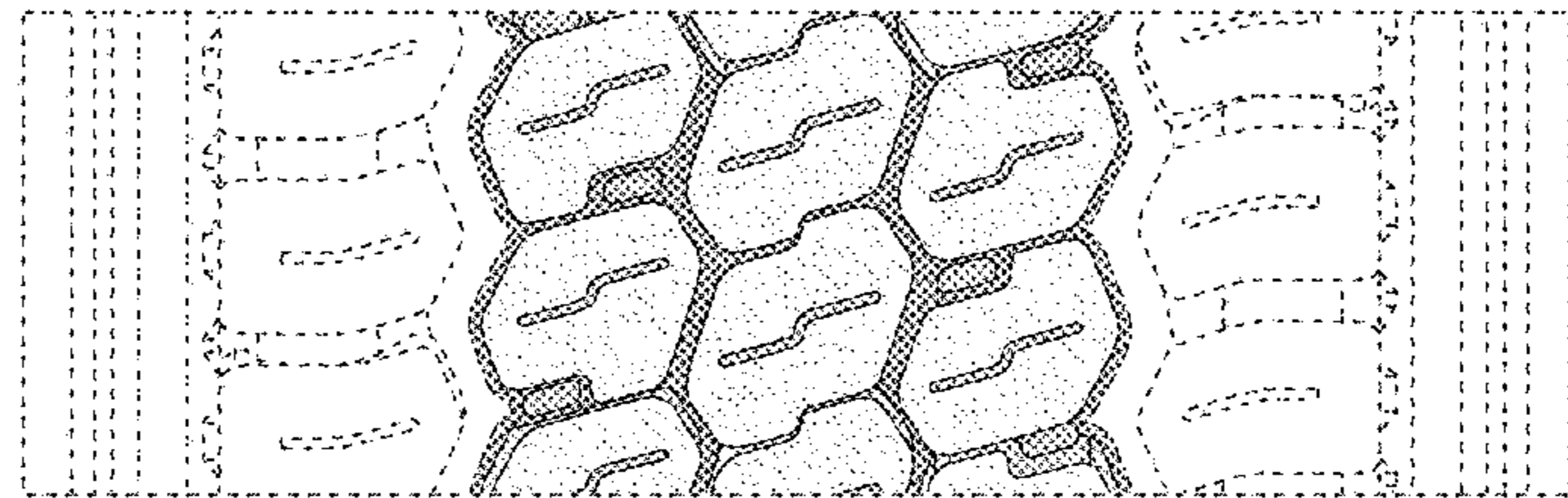
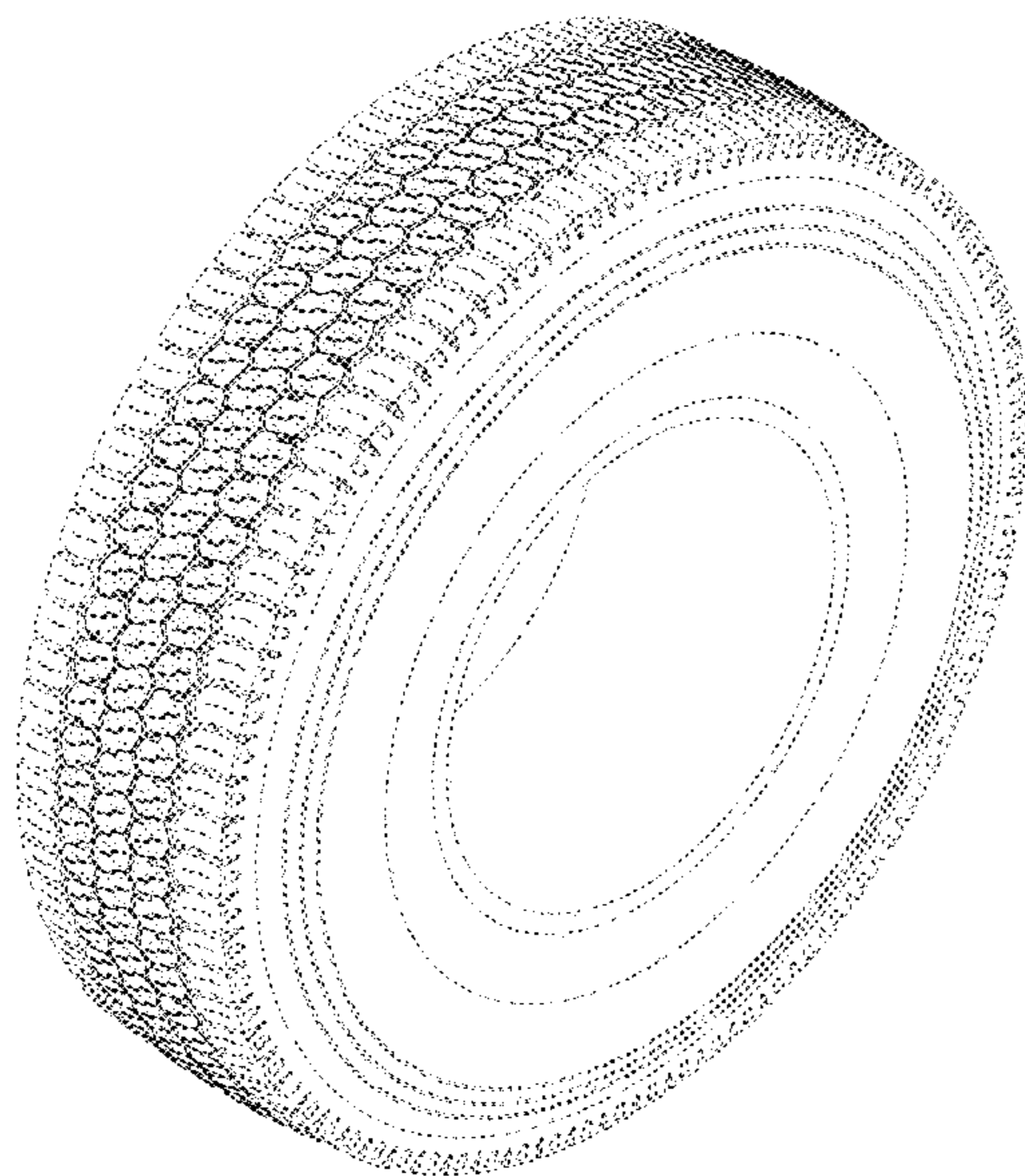
The ornamental design for a car tire, as shown and described.

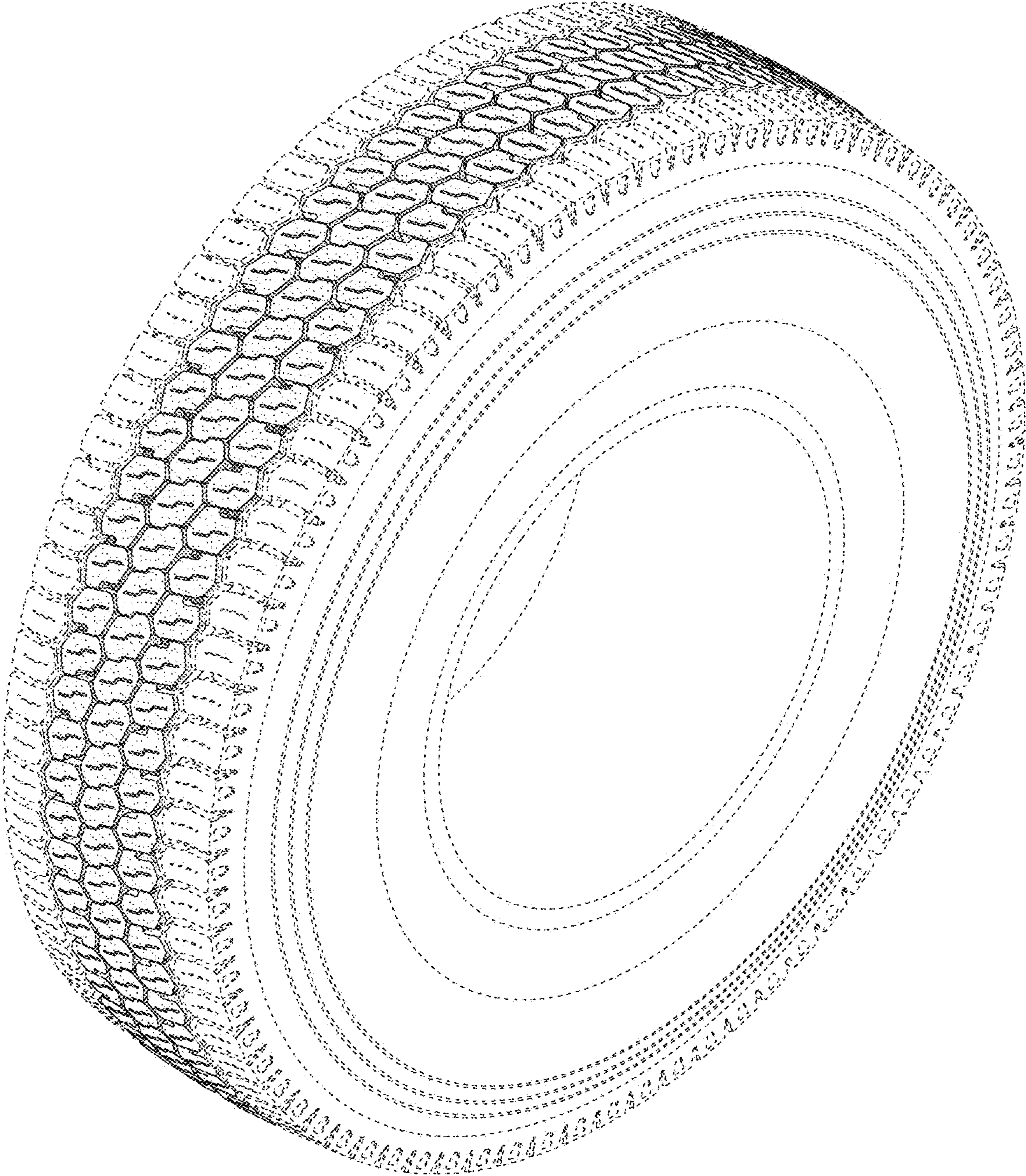
**DESCRIPTION**

FIG. 1 is a front perspective view of a car tire, showing our new design, it being understood that the tread pattern is repeated throughout the circumference of the tire;  
FIG. 2 is a front elevation view thereof;  
FIG. 3 is a right side view thereof;  
FIG. 4 is a left side view thereof;  
FIG. 5 is an enlarged front perspective view of FIG. 1; and,  
FIG. 6 is an enlarged front elevation view of the car tire treads as indicated in FIG. 2.

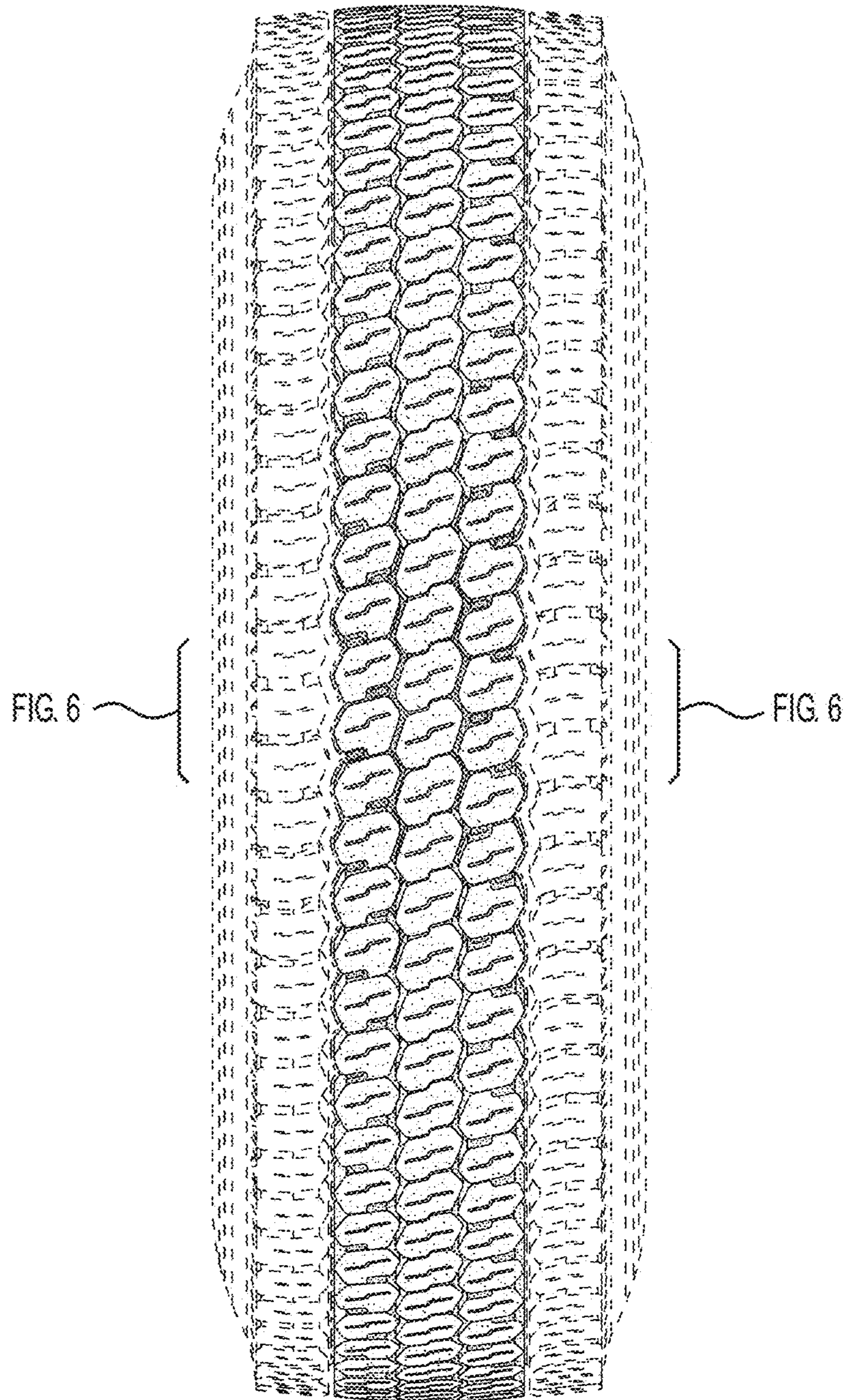
The portions depicted in broken lines of uneven length define the unclaimed boundary of the claimed design. The portions in broken lines of even length depict portions of the car tire that form no part of the claimed design.

**1 Claim, 6 Drawing Sheets**

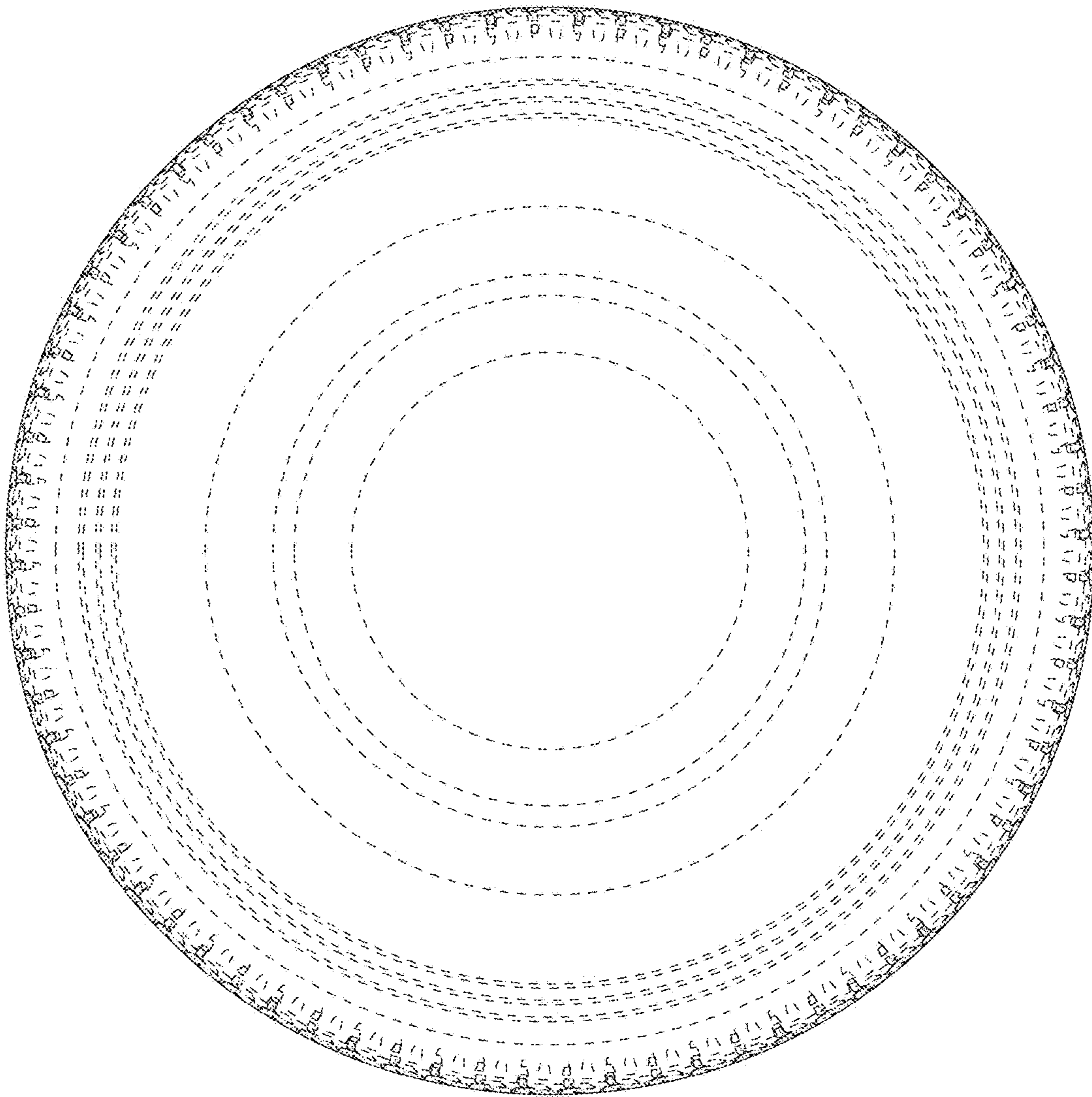




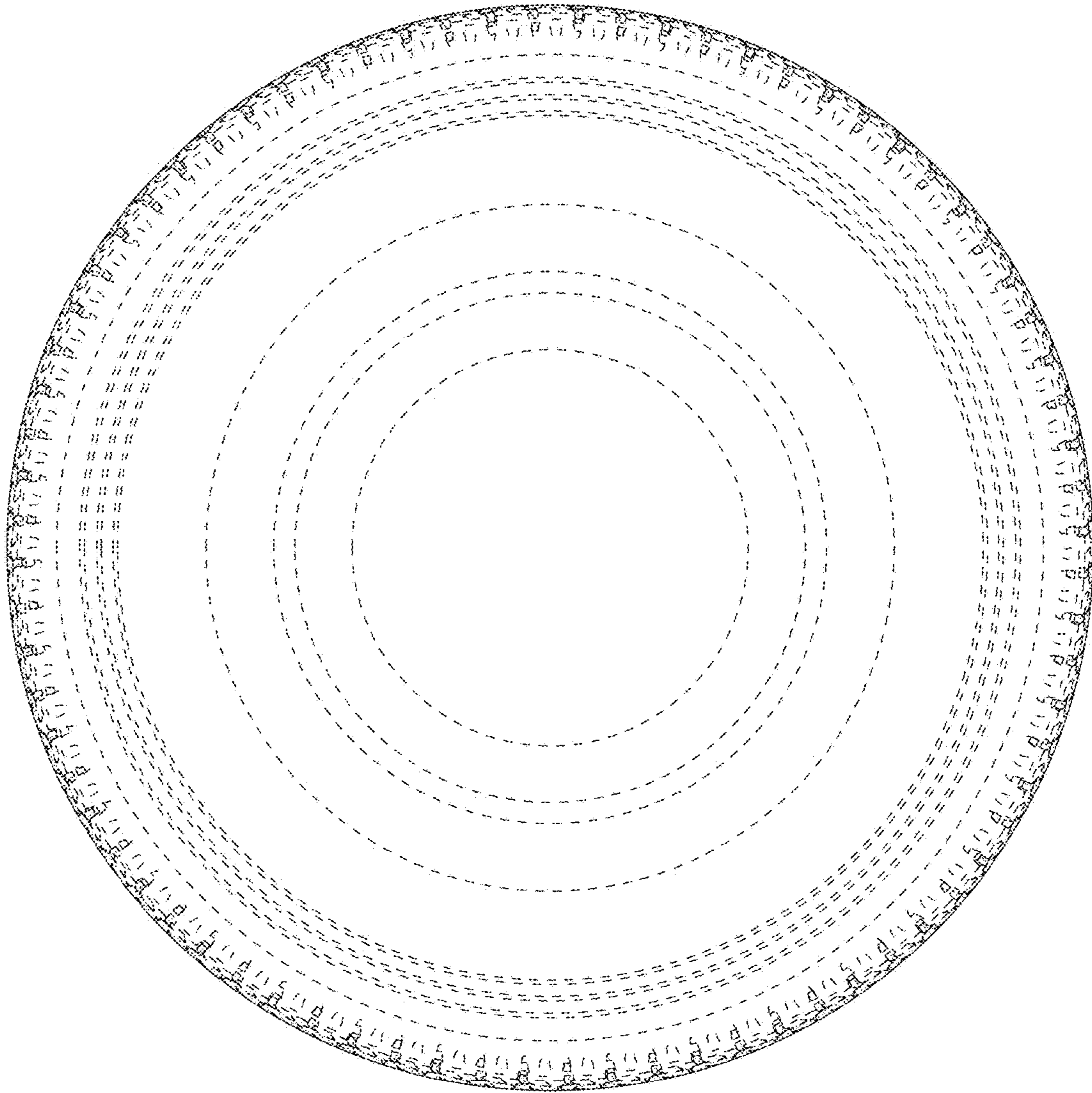
**FIG. 1**



**FIG. 2**



**FIG. 3**



**FIG. 4**

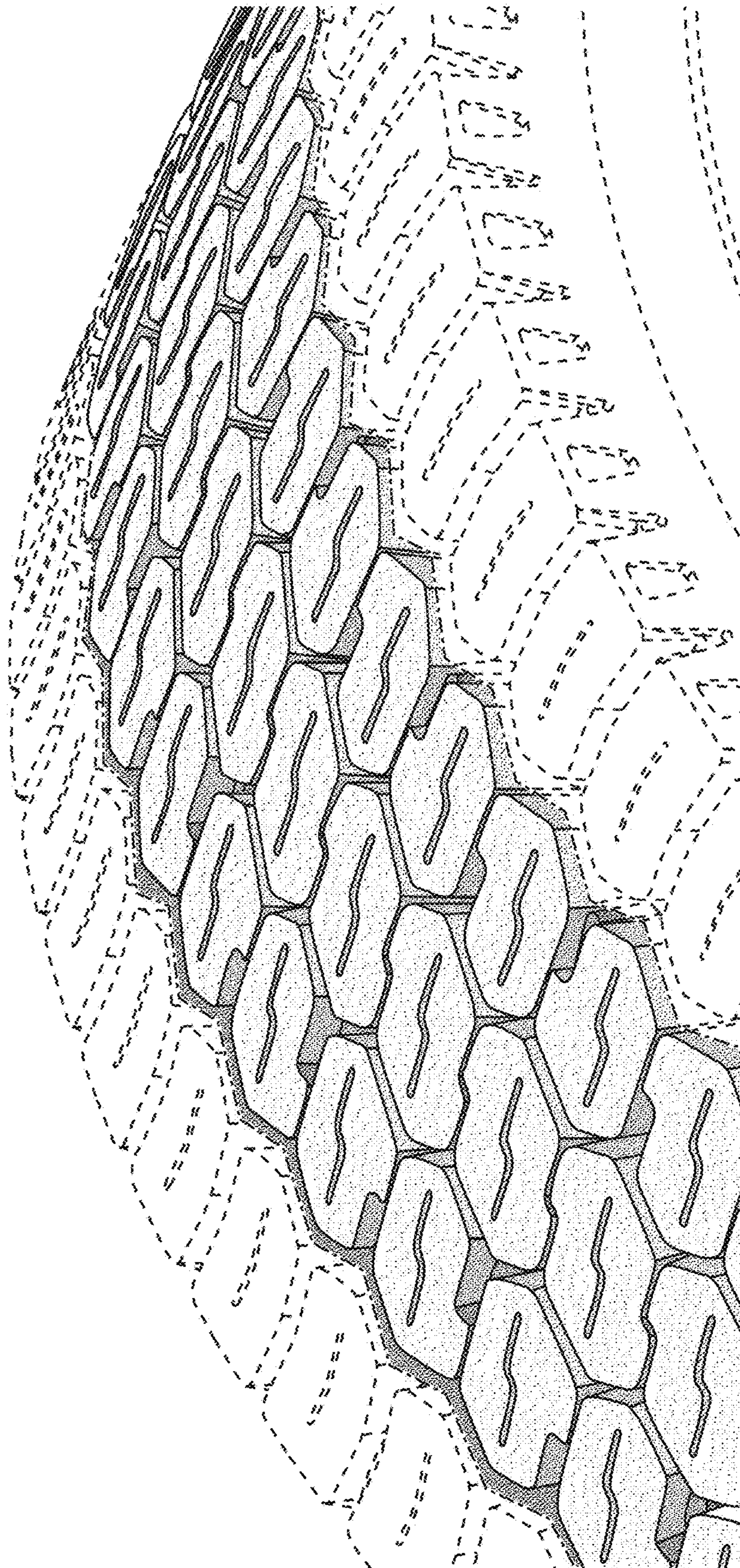


FIG. 5

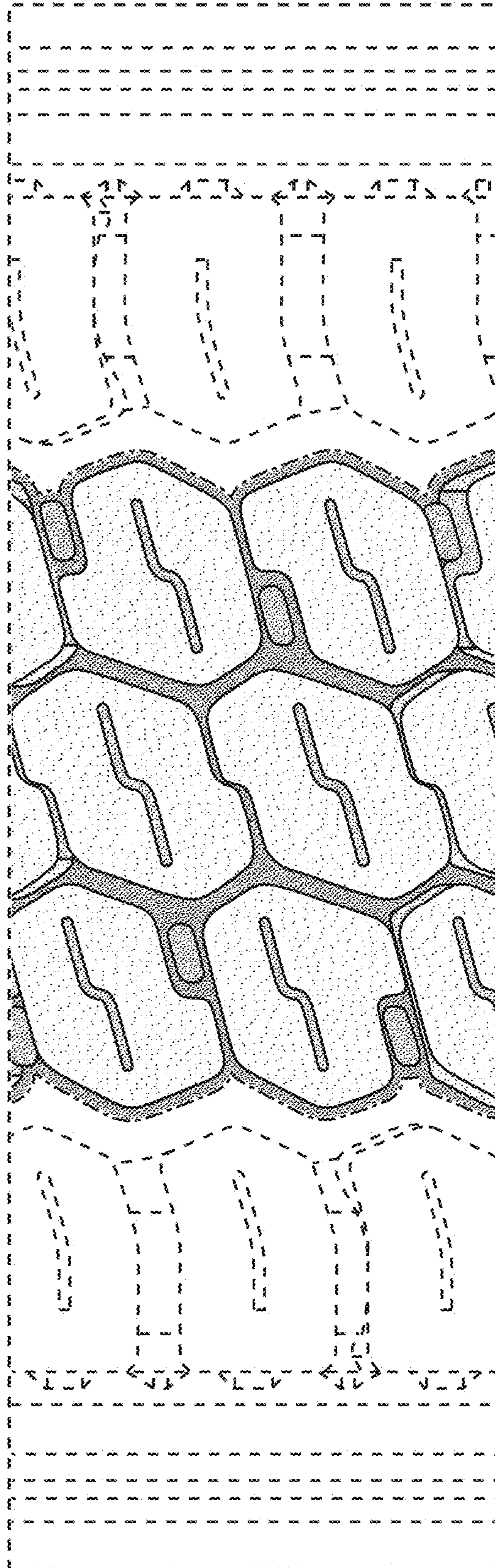


FIG. 6

UNITED STATES PATENT AND TRADEMARK OFFICE  
**CERTIFICATE OF CORRECTION**

PATENT NO. : D811,321 S  
APPLICATION NO. : 29/572200  
DATED : February 27, 2018  
INVENTOR(S) : Tommaso Pizzorno et al.

Page 1 of 1

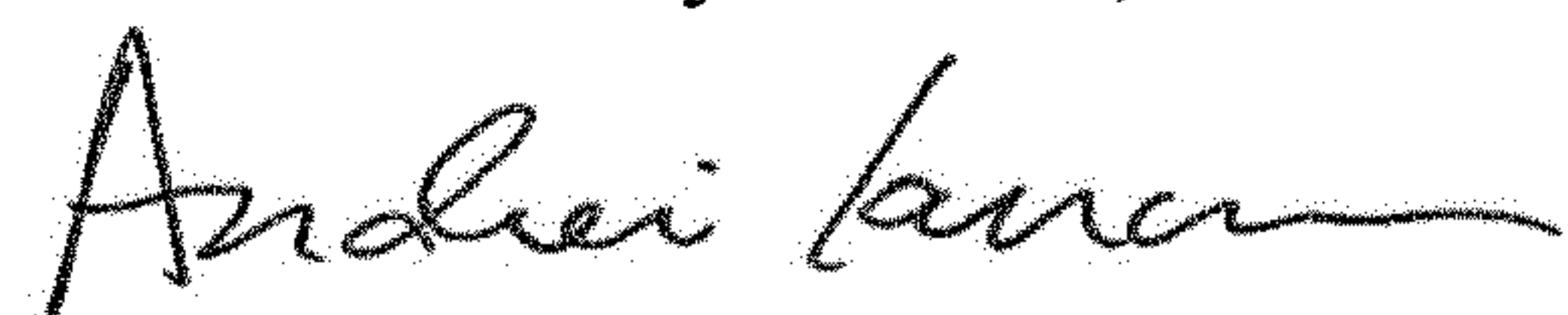
It is certified that error appears in the above-identified patent and that said Letters Patent is hereby corrected as shown below:

On the Title Page

Insert:

Item --(30), Foreign Application Priority Data,  
EM 002961052-0001 January 27, 2016--

Signed and Sealed this  
Fourth Day of June, 2019



Andrei Iancu  
*Director of the United States Patent and Trademark Office*