



US00D811320S

(12) **United States Design Patent**  
**Kuwahara et al.**

(10) **Patent No.:** **US D811,320 S**  
(45) **Date of Patent:** **\*\* Feb. 27, 2018**

(54) **AUTOMOBILE TIRE**

(71) Applicant: **THE YOKOHAMA RUBBER CO., LTD.**, Minato-ku, Tokyo (JP)

(72) Inventors: **Noboru Kuwahara**, Tokyo (JP);  
**Takahisa Murata**, Hiratsuka (JP)

(73) Assignee: **THE YOKOHAMA RUBBER CO., LTD.**, Minato-ku, Tokyo (JP)

(\*\*) Term: **15 Years**

(21) Appl. No.: **29/584,903**

(22) Filed: **Nov. 18, 2016**

(30) **Foreign Application Priority Data**

May 18, 2016 (JP) ..... 2016-010624

(51) **LOC (11) Cl.** ..... **12-15**

(52) **U.S. Cl.**  
USPC ..... **D12/602; D12/599**

(58) **Field of Classification Search**  
USPC ..... D12/574, 575, 579, 580, 596, 599, 602  
CPC ... B60C 11/03; B60C 11/0306; B60C 11/0311  
See application file for complete search history.

(56) **References Cited**

**U.S. PATENT DOCUMENTS**

D278,220 S	*	4/1985	McDonald	.....	D12/602
D580,347 S	*	11/2008	Lo	.....	D12/579
D729,151 S	*	5/2015	Kim	.....	D12/579
D733,039 S	*	6/2015	Sareen	.....	D12/579
D737,197 S	*	8/2015	Wang	.....	D12/579
D780,098 S	*	2/2017	Sareen	.....	D12/579

D790,445 S	*	6/2017	Fitzgerald	.....	D12/579
D791,687 S	*	7/2017	Sueyoshi	.....	D12/579
D797,037 S	*	9/2017	Lo	.....	D12/579

\* cited by examiner

*Primary Examiner* — Robert M. Spear

(74) *Attorney, Agent, or Firm* — Banner & Witcoff, Ltd.

(57) **CLAIM**

The ornamental design for an automobile tire, as shown and described.

**DESCRIPTION**

FIG. 1 is a perspective view of an automobile tire showing our new design;

FIG. 2 is a front view thereof;

FIG. 3 is a rear view thereof;

FIG. 4 is a right side view thereof;

FIG. 5 is a left side view thereof;

FIG. 6 is a top view thereof;

FIG. 7 is a bottom view thereof;

FIG. 8 is a partially enlarged view of a portion defined by lines 8-8 shown in FIG. 1;

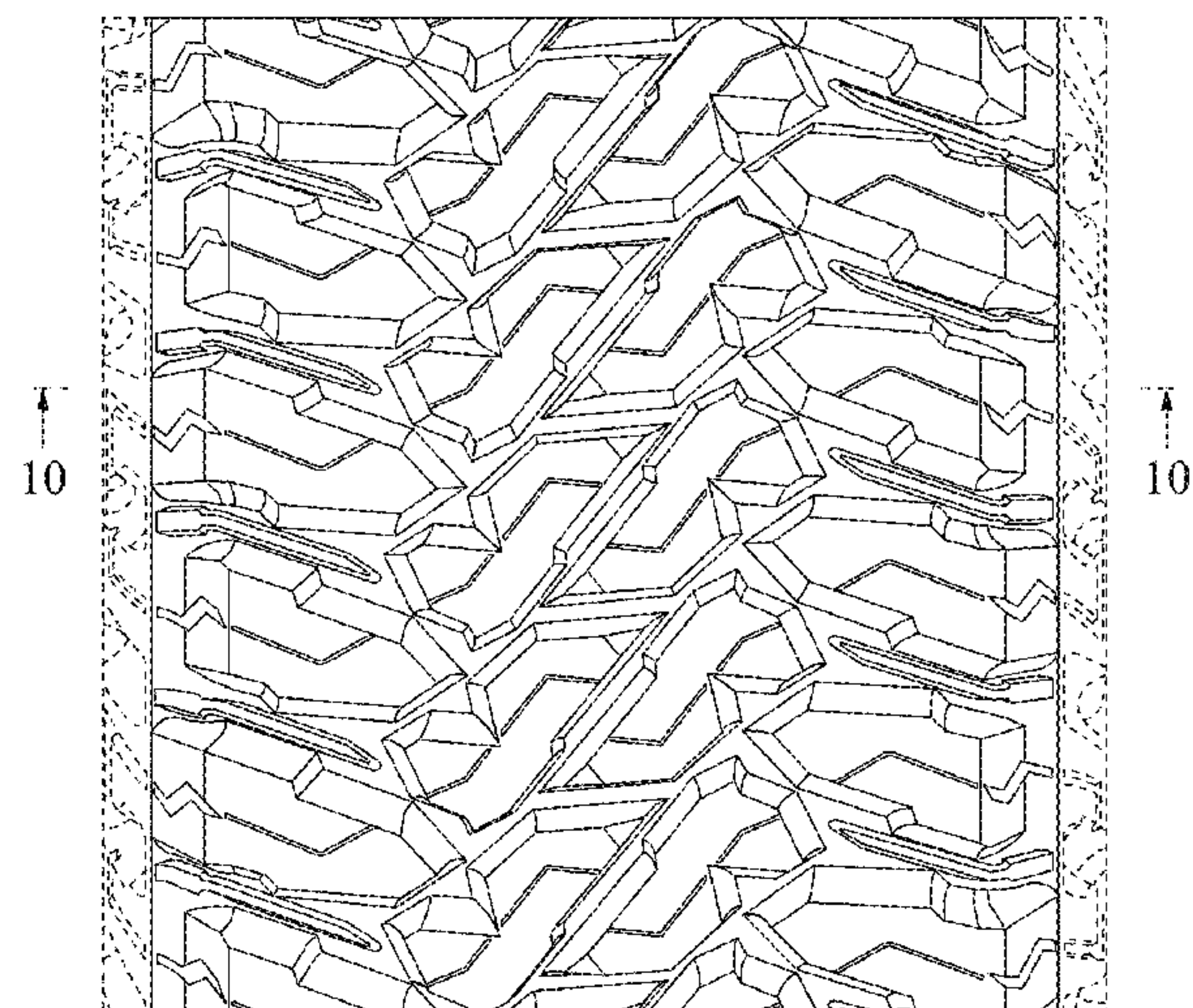
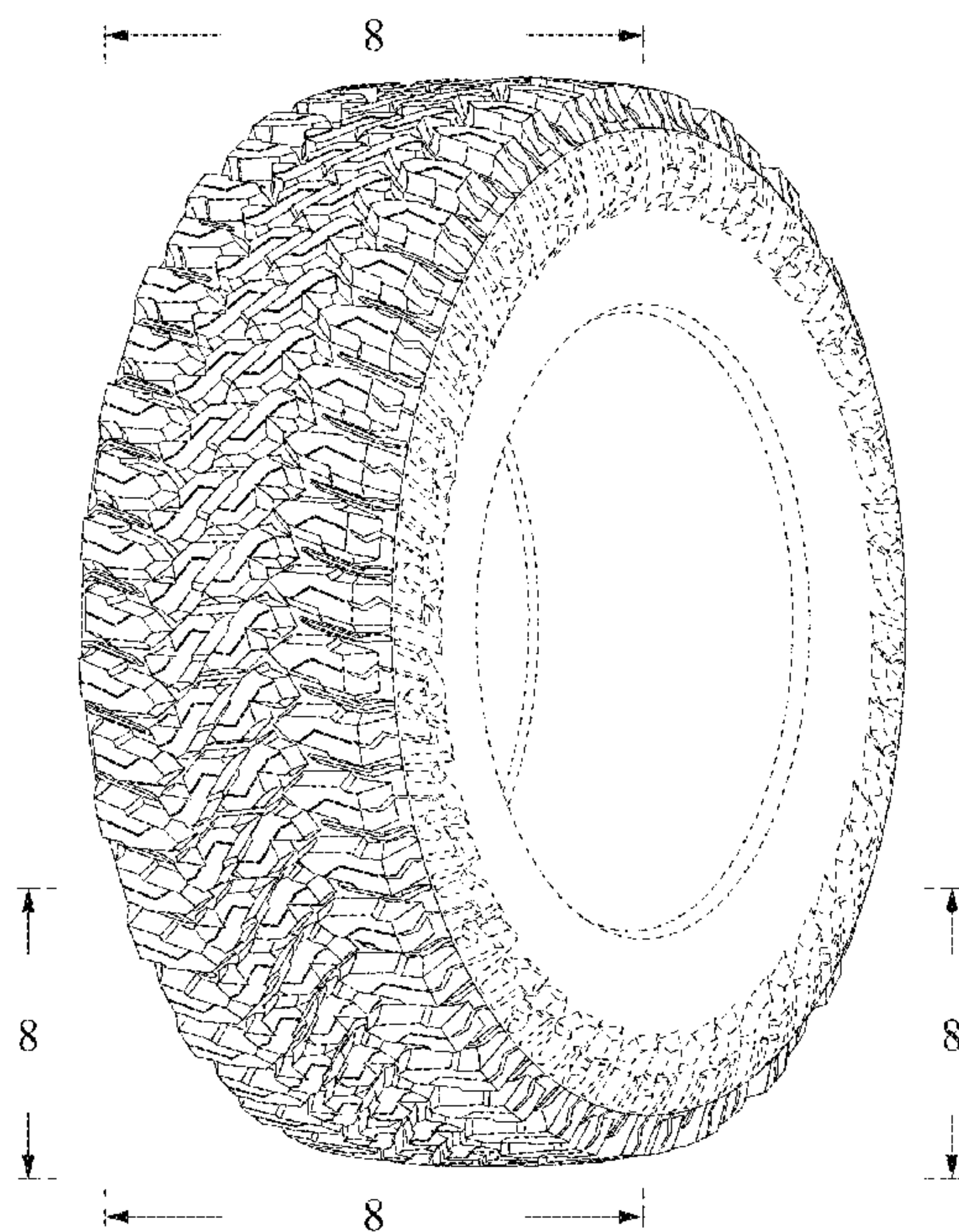
FIG. 9 is a partially enlarged view of a portion defined by lines 9-9 shown in FIG. 2; and,

FIG. 10 is a cross sectional view of a portion defined by lines 10-10 shown in FIG. 9.

In the drawings, the broken lines depict environmental subject matter only and form no part of the claimed design.

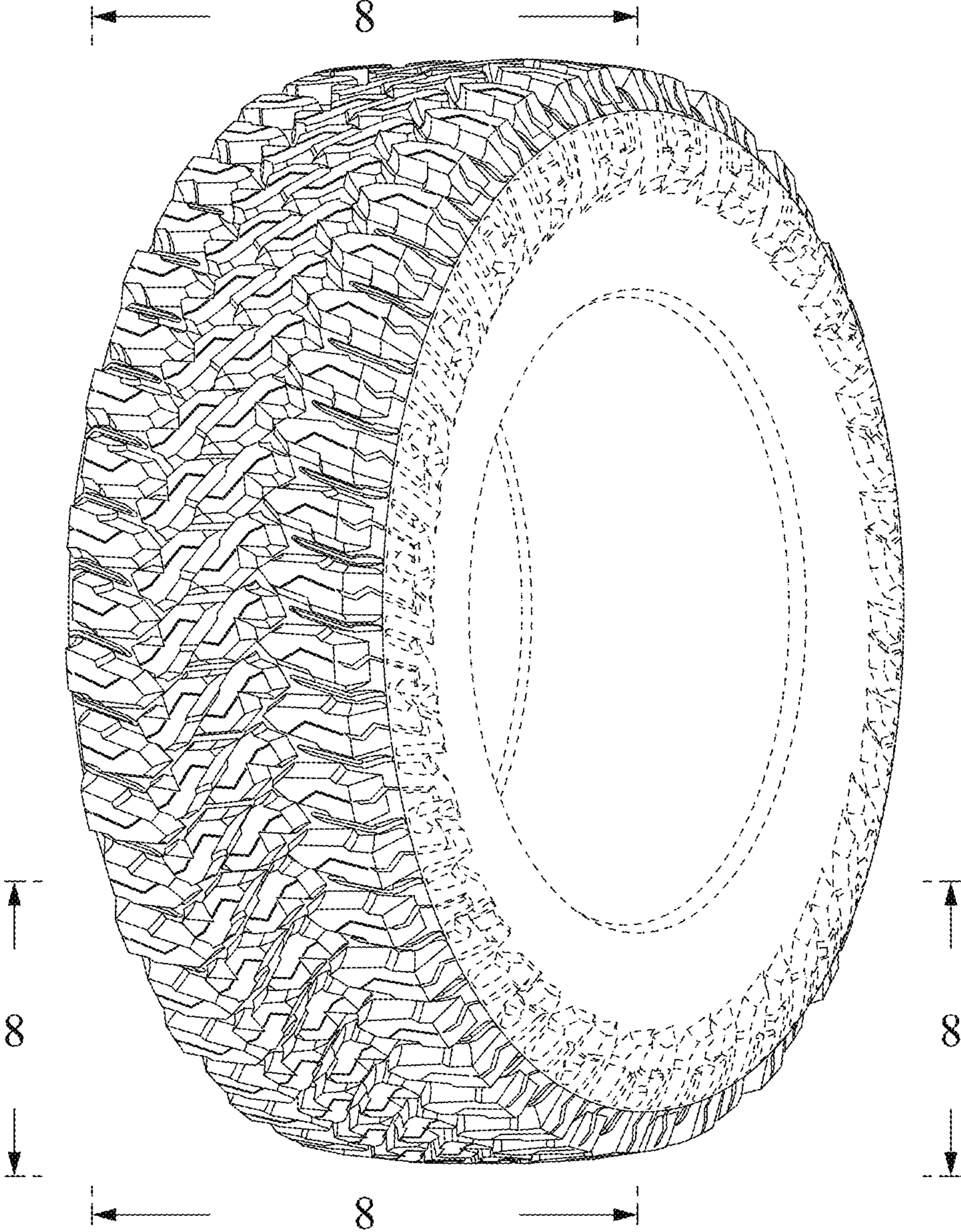
The dot and dashed lines indicate a boundary between the claimed design portion and the unclaimed portion of the design.

**1 Claim, 10 Drawing Sheets**

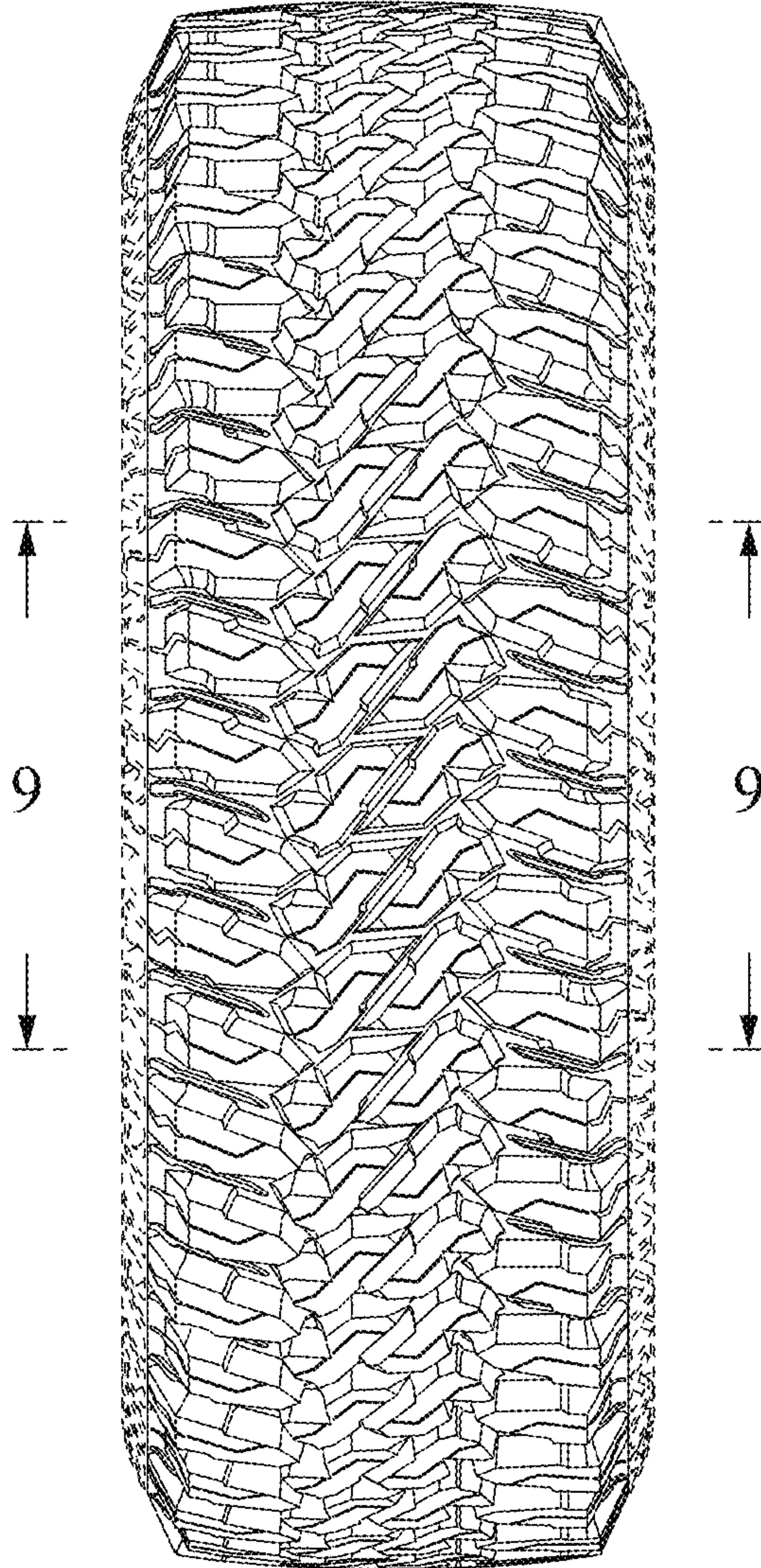




**FIG. 1**

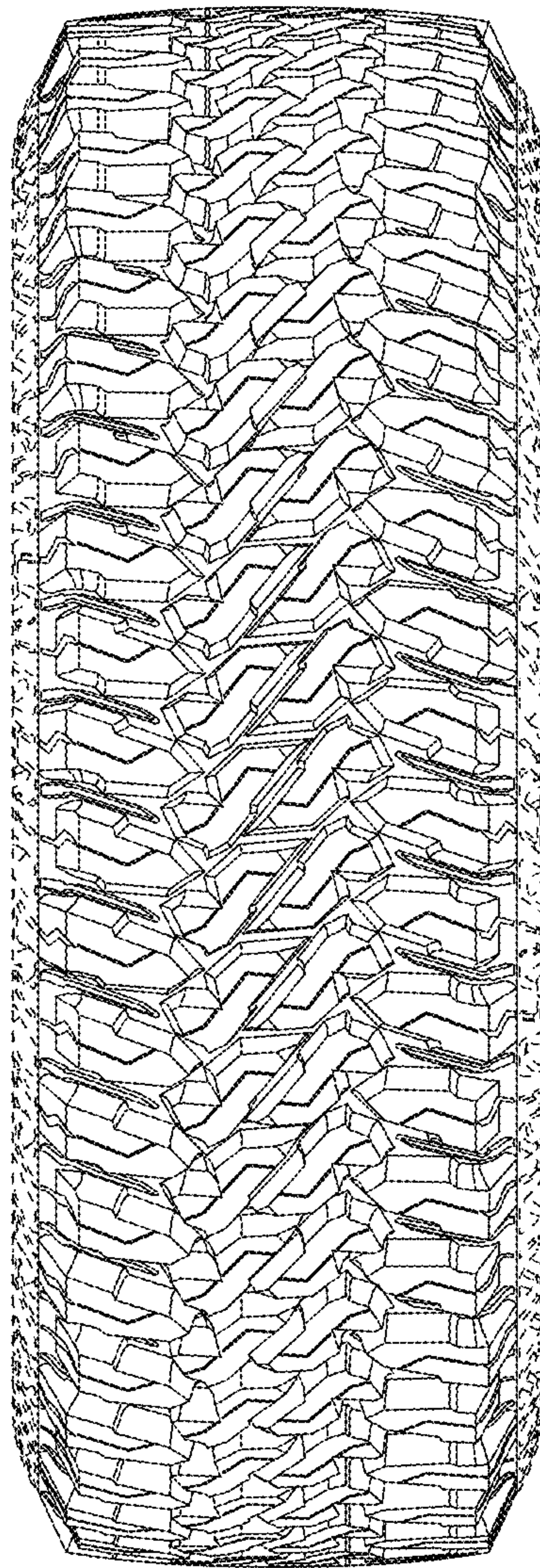


**FIG. 2**





**FIG. 3**



**FIG. 4**

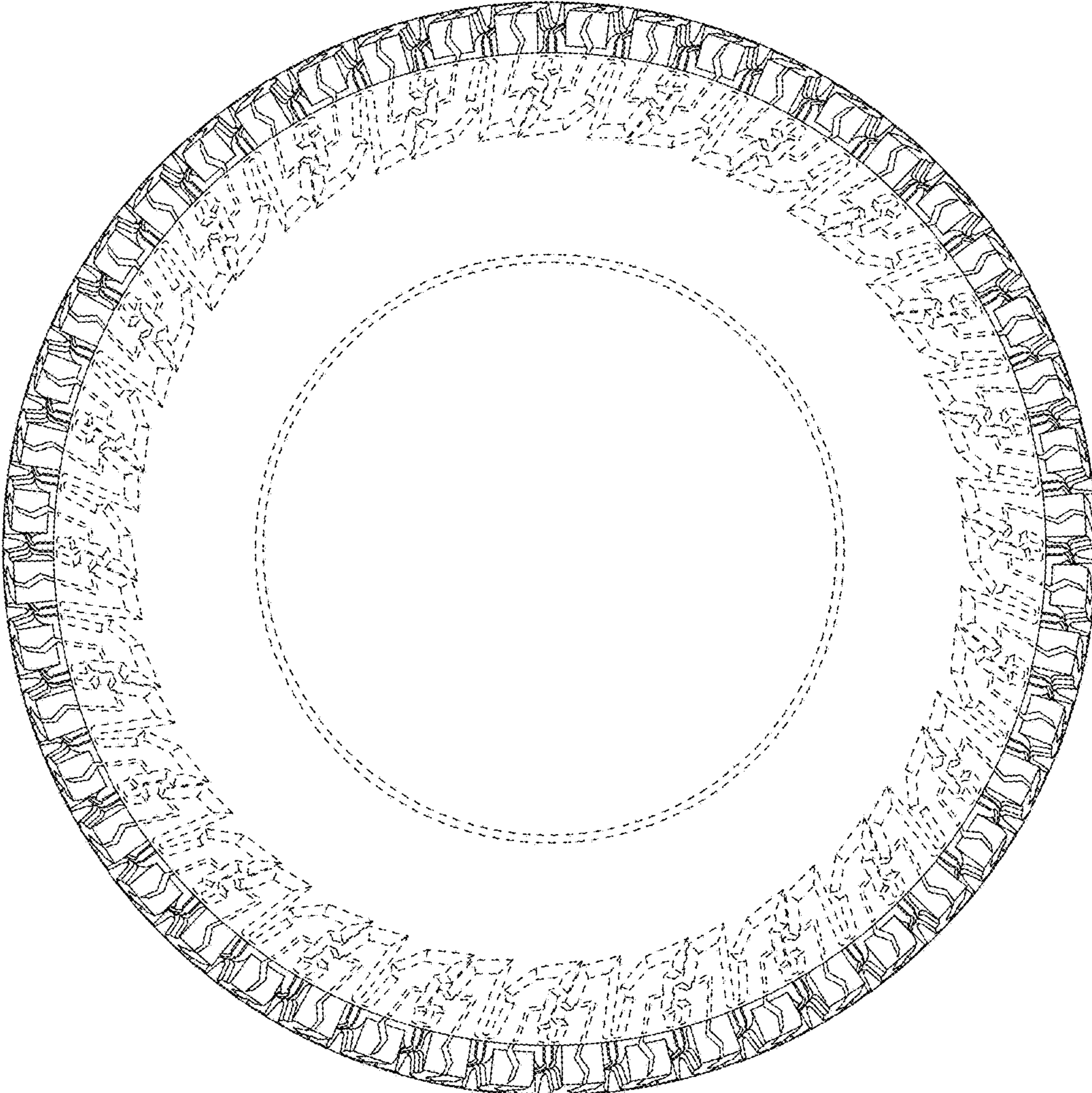
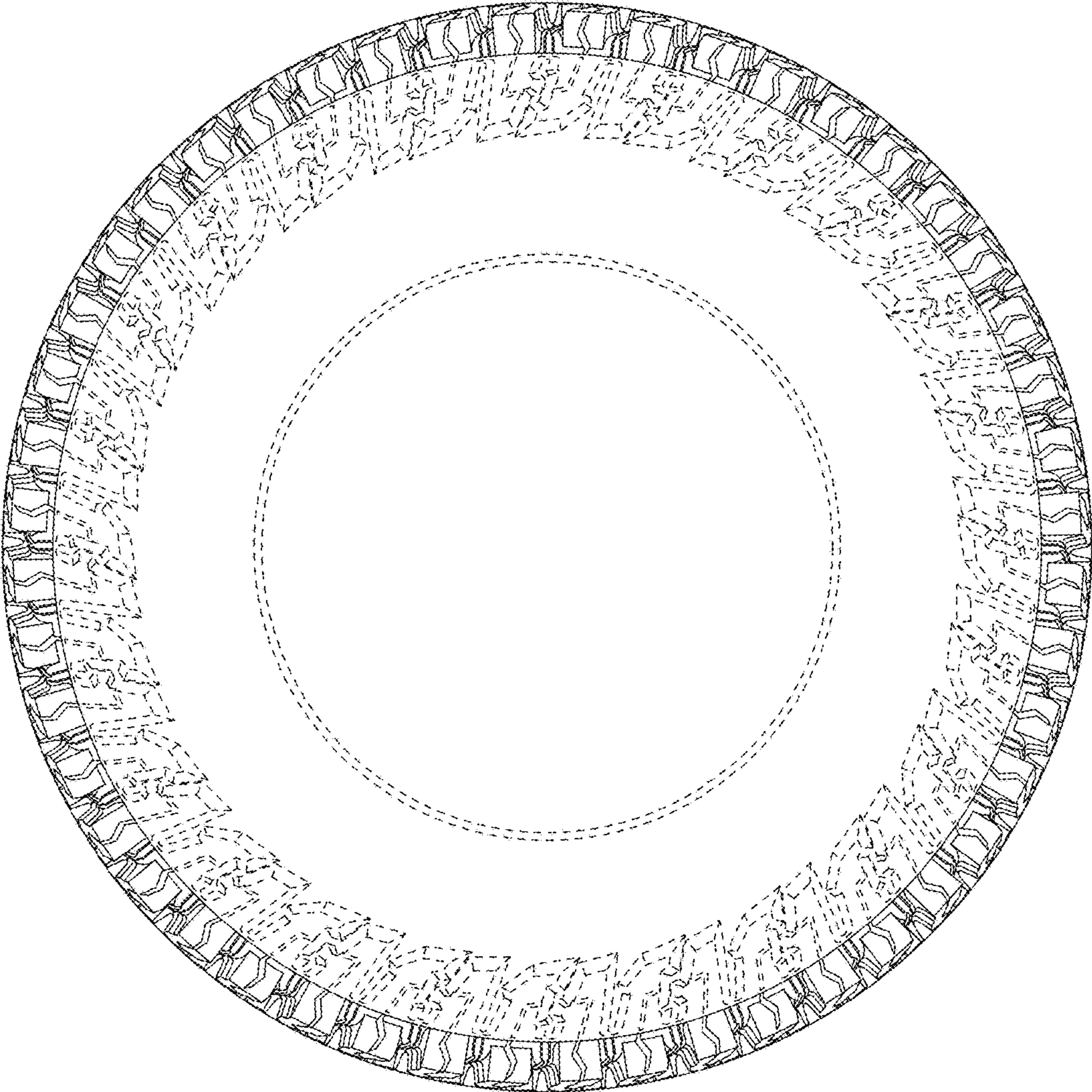
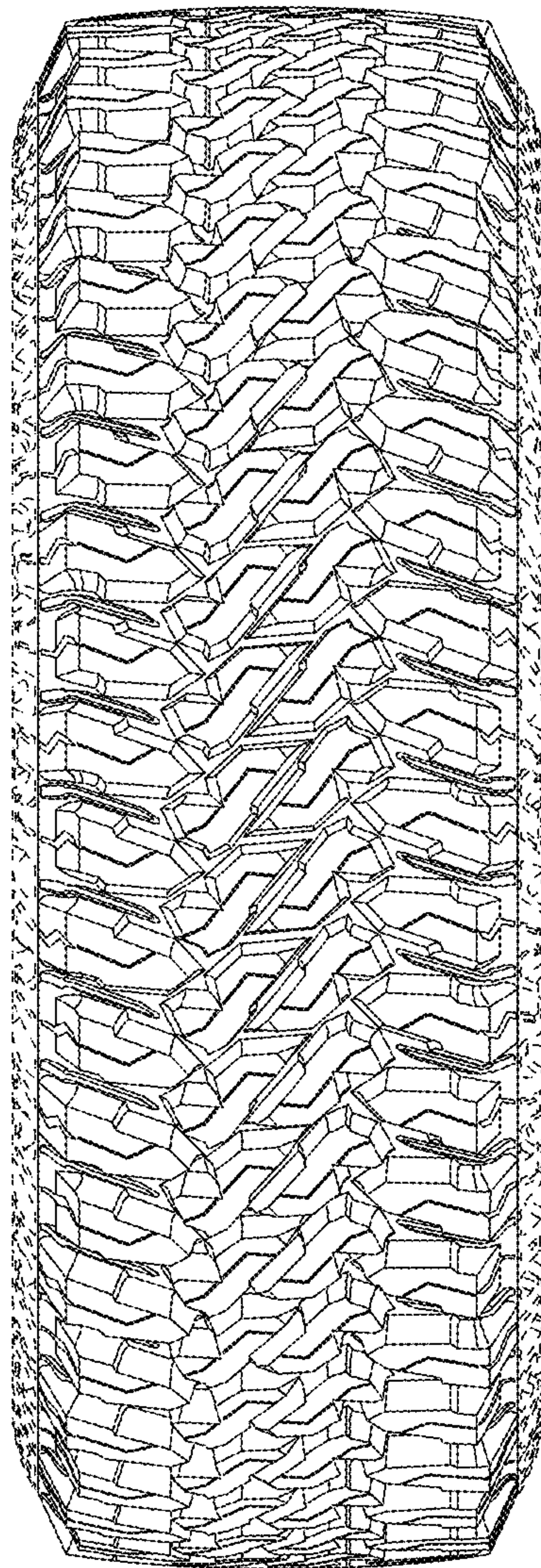




FIG. 5

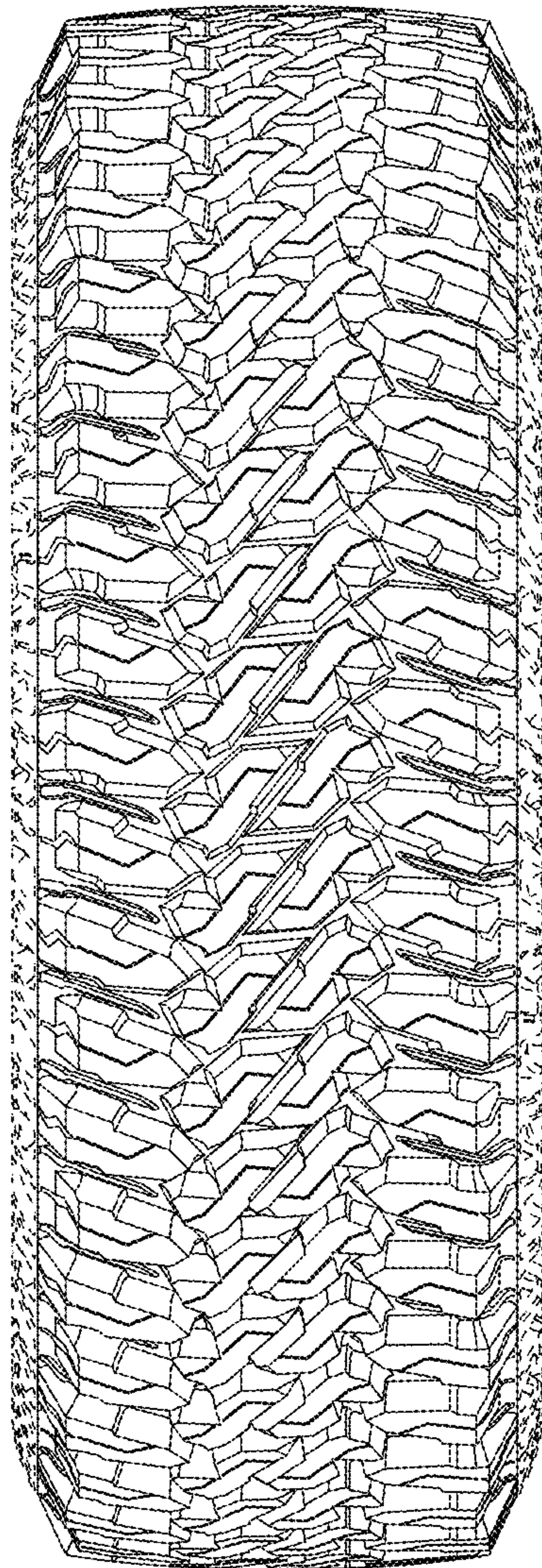


**FIG. 6**





**FIG. 7**





**FIG. 8**

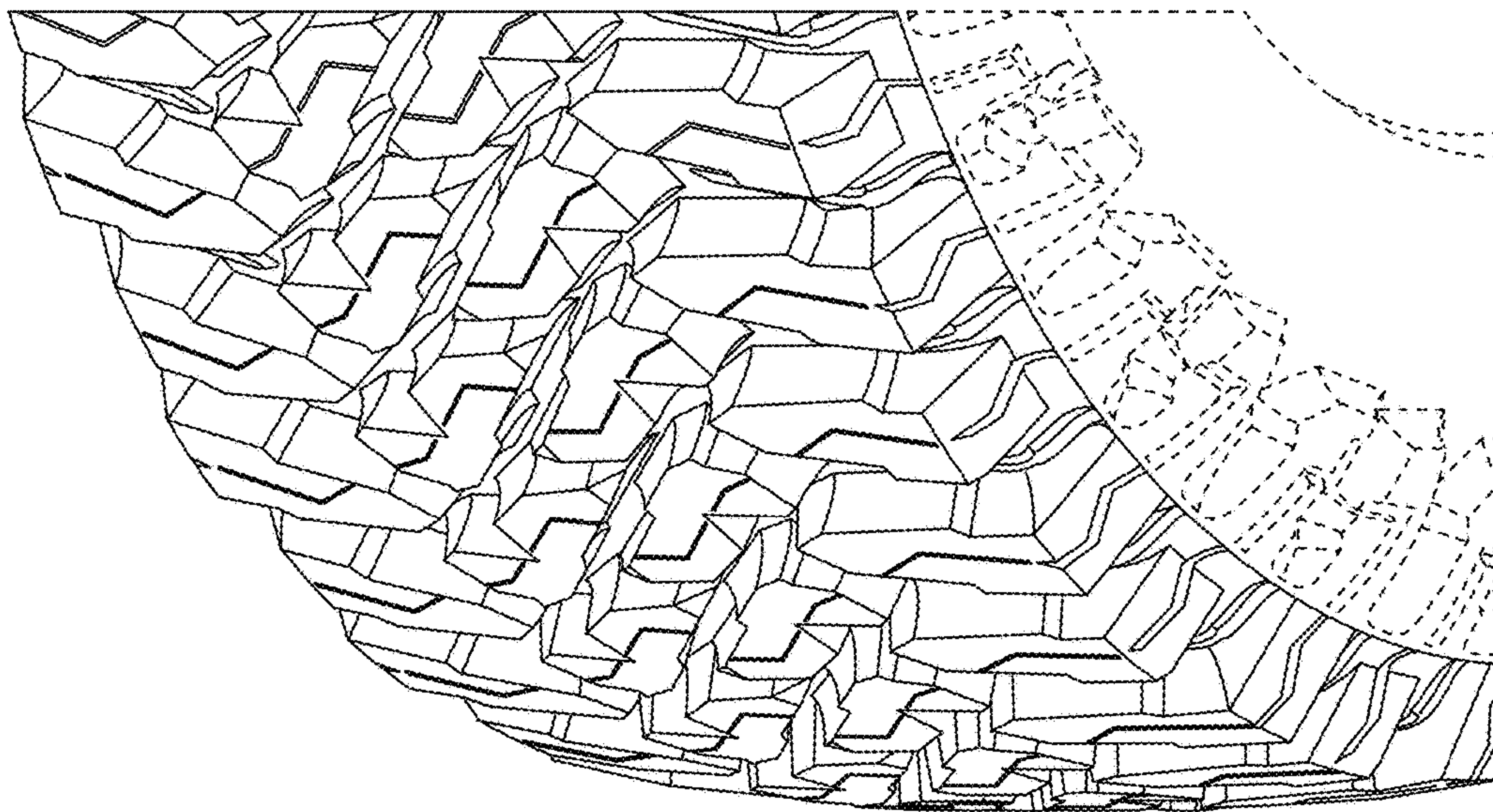
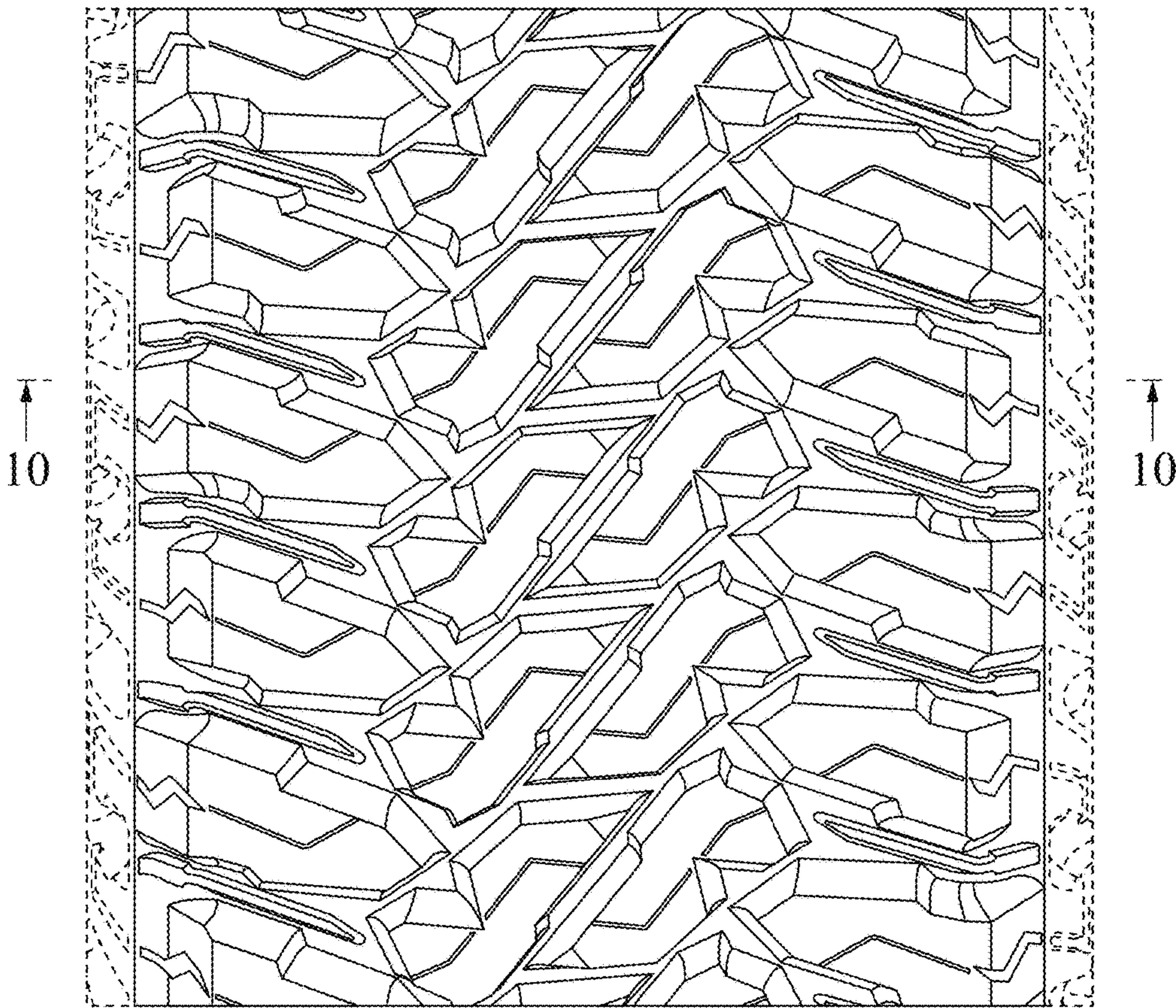


FIG. 9





**FIG. 10**

