



US00D811318S

(12) **United States Design Patent** (10) **Patent No.:** **US D811,318 S**
Oba (45) **Date of Patent:** **** Feb. 27, 2018**

(54) **MOTORCYCLE TIRE**
(71) Applicant: **BRIDGESTONE CORPORATION,**
Tokyo (JP)
(72) Inventor: **Hirofumi Oba,** Tokyo (JP)
(73) Assignee: **BRIDGESTONE CORPORATION,**
Chuo-ku, Tokyo (JP)

D742,304 S * 11/2015 Ito D12/571
D747,679 S * 1/2016 Miwa D12/536
D753,581 S * 4/2016 Oba D12/571
2011/0308681 A1* 12/2011 Nakamura B60C 11/032
152/209.18
2014/0007996 A1* 1/2014 Yamaoka B60C 11/11
152/209.1
2016/0257171 A1* 9/2016 Ichiryu B60C 11/0083

(**) Term: **15 Years**
(21) Appl. No.: **29/585,390**

FOREIGN PATENT DOCUMENTS

JP 1354066 S 3/2009

(22) Filed: **Nov. 23, 2016**

OTHER PUBLICATIONS

Communication dated Oct. 25, 2016, from the Japanese Patent Office in counterpart application No. 2016-011124.

(30) **Foreign Application Priority Data**

May 25, 2016 (JP) 2016-011124

* cited by examiner

(51) **LOC (11) Cl.** **12-15**

Primary Examiner — George D. Kirschbaum

(52) **U.S. Cl.**

Assistant Examiner — Joseph J Kukella

USPC **D12/571**

(74) *Attorney, Agent, or Firm* — Sughrue Mion, PLLC

(58) **Field of Classification Search**

USPC D12/568–603

CPC .. B60C 11/0306; B60C 11/0311; B60C 11/11;
B60C 2200/10

(57) **CLAIM**

See application file for complete search history.

The ornamental design for a motorcycle tire, as shown and described.

DESCRIPTION

(56) **References Cited**

U.S. PATENT DOCUMENTS

D466,861 S * 12/2002 Lo D12/571
D521,925 S * 5/2006 Matsumura D12/536
D577,656 S * 9/2008 Sueishi D12/536
D592,587 S * 5/2009 Sueishi D12/536
D593,933 S * 6/2009 Sueishi D12/536
D597,927 S * 8/2009 Sueishi D12/536
D648,260 S * 11/2011 Ishida D12/536
D685,317 S * 7/2013 Lo D12/536
D685,722 S * 7/2013 Hikita D12/536
D686,561 S * 7/2013 Lo D12/536
D686,564 S * 7/2013 Hikita D12/571

FIG. 1 is a perspective view of a motorcycle tire showing my design;

FIG. 2 is a front view thereof;

FIG. 3 is a right side view thereof;

FIG. 4 is a fragmentary enlarged front view showing the details of the tread thereof;

FIG. 5 is a section view taken along line 5-5 in FIG. 4; and,

FIG. 6 is a view taken along line 6-6 in FIG. 4.

The broken lines are used to show unclaimed environment, and thus form no part of the claimed design.

1 Claim, 6 Drawing Sheets

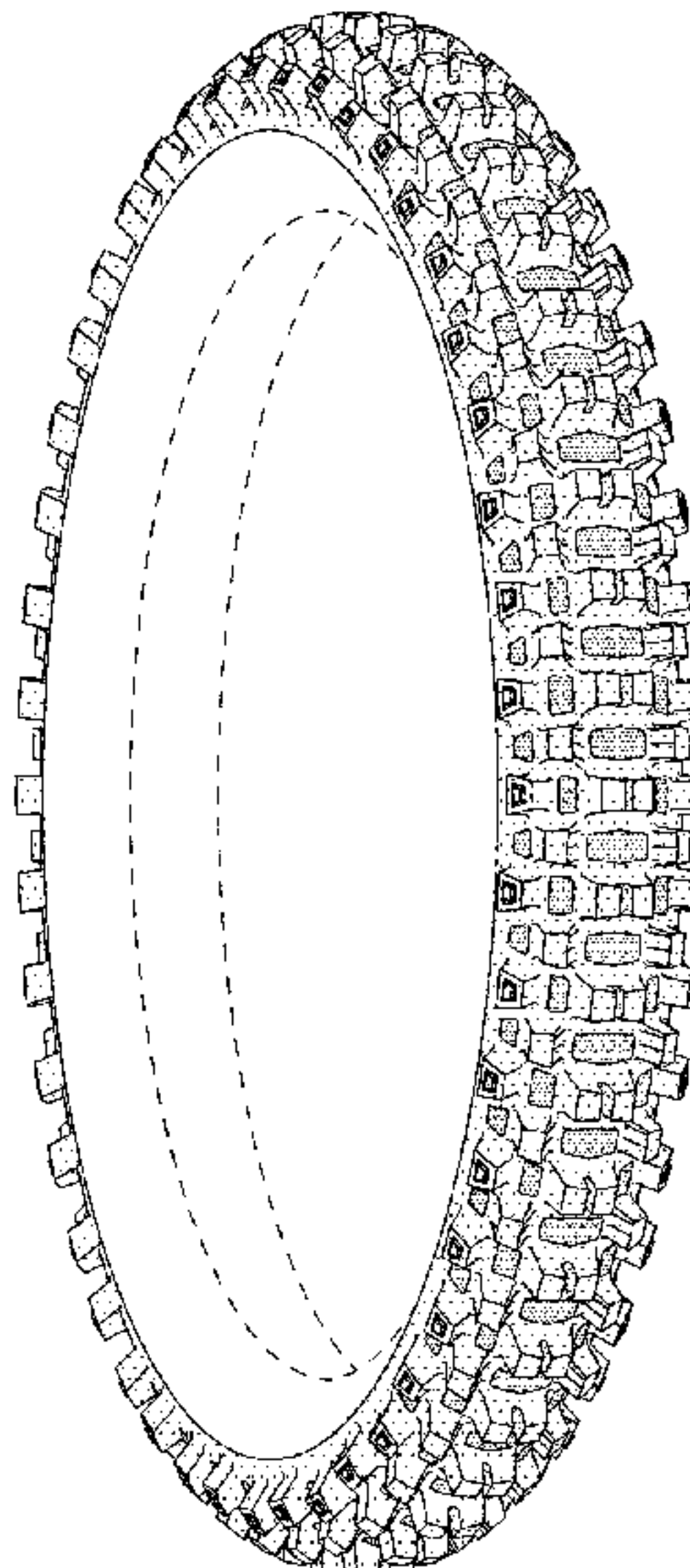

FIG. 1

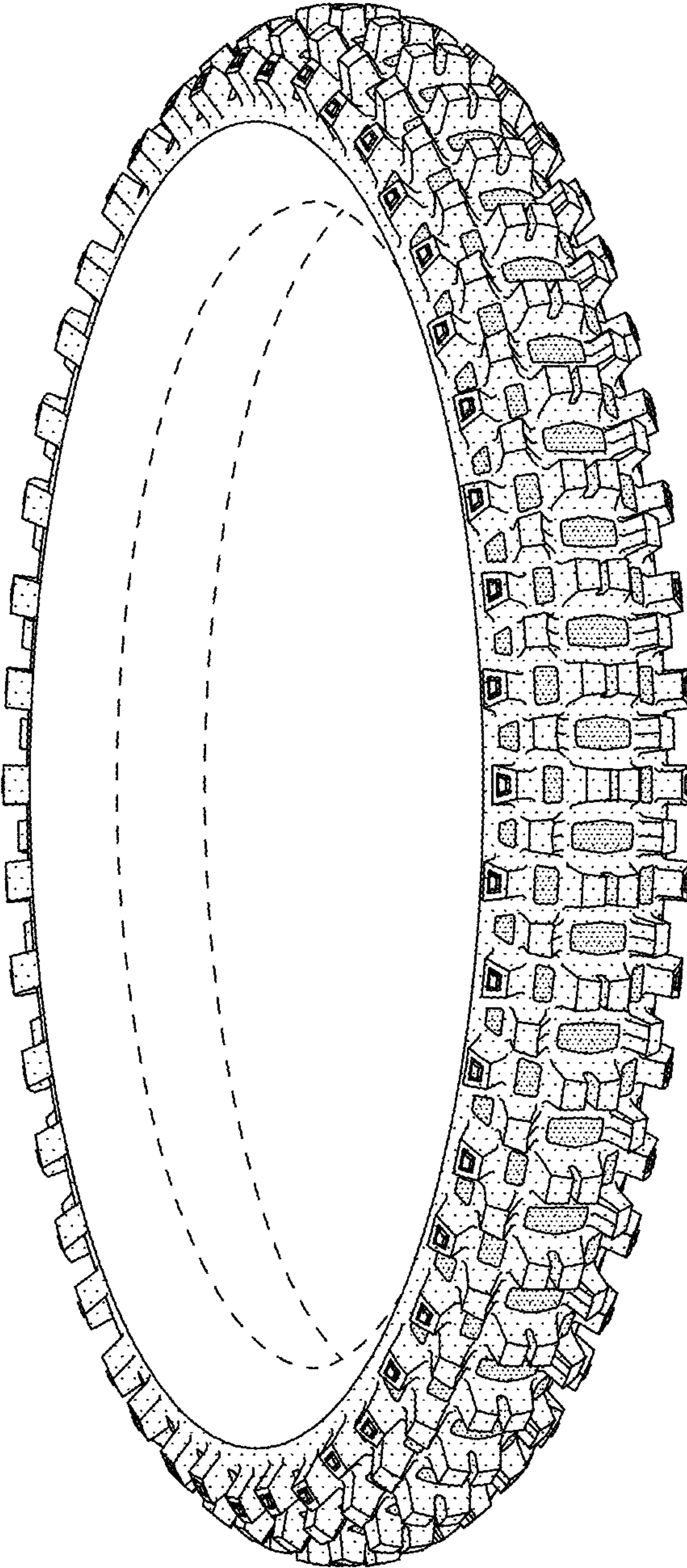

FIG. 2

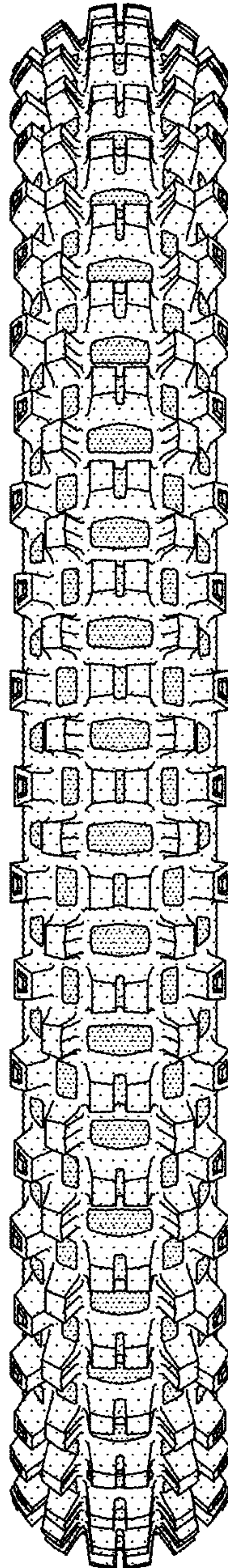

FIG. 3

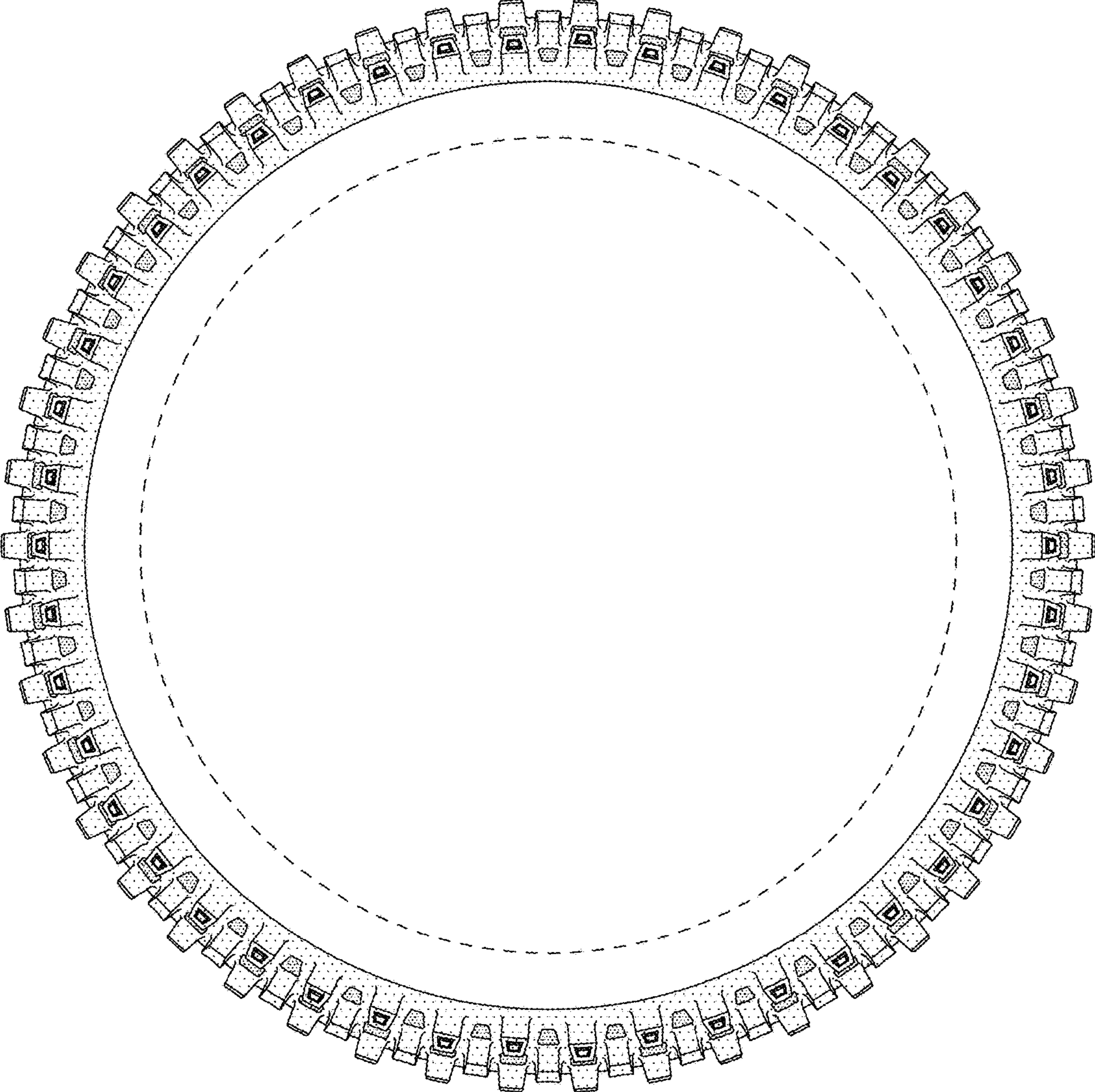

FIG. 4

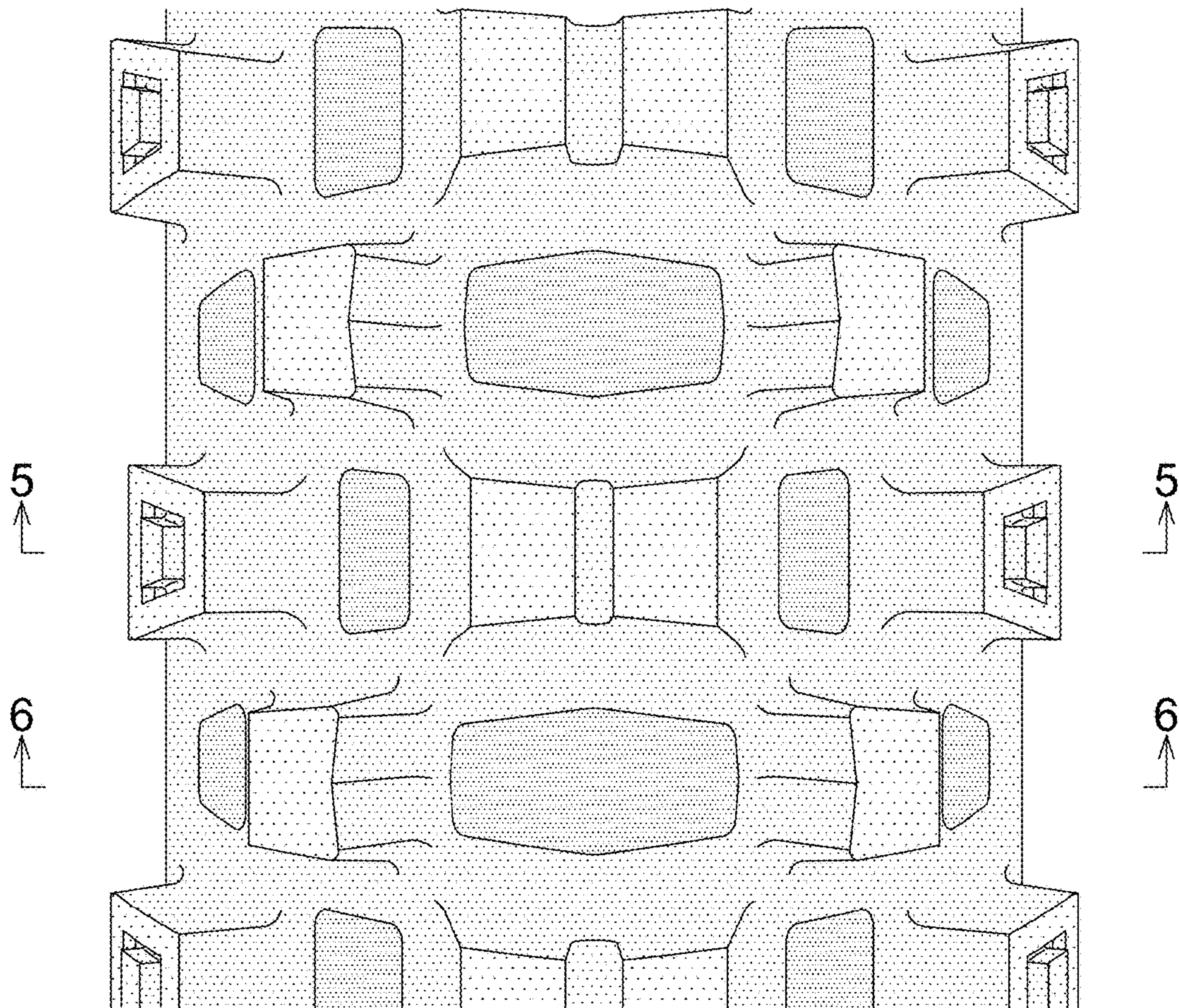

FIG. 5

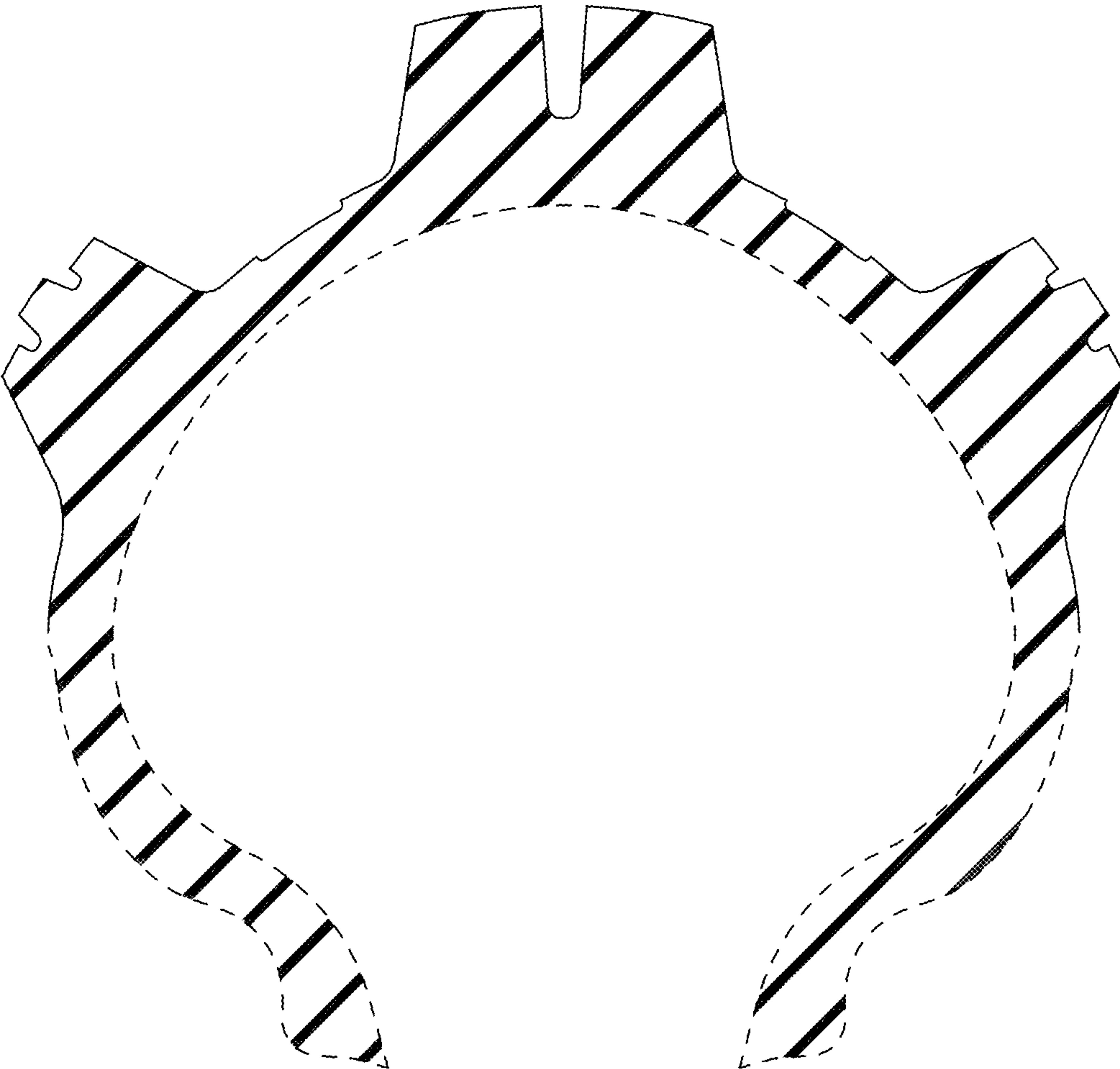

FIG. 6

