



US00D811274S

(12) **United States Design Patent**  
**Platto et al.**

(10) **Patent No.:** **US D811,274 S**  
(45) **Date of Patent:** **\*\* Feb. 27, 2018**

(54) **VEHICLE EXTERIOR FRONT PORTION**

(71) Applicant: **Ford Global Technologies, LLC**,  
Dearborn, MI (US)

(72) Inventors: **Gordon M. Platto**, Troy, MI (US);  
**Sean W. Tant**, Livonia, MI (US);  
**William K. Moore**, West Bloomfield,  
MI (US); **Anthony Meyer**, Ferndale,  
MI (US); **Bruce P Williams**, Grosse  
Pointe Park, MI (US)

(73) Assignee: **Ford Global Technologies, LLC**,  
Dearborn, MI (US)

(\*\*) Term: **15 Years**

(21) Appl. No.: **29/588,204**

(22) Filed: **Dec. 19, 2016**

(51) **LOC (11) Cl.** ..... **12-08**

(52) **U.S. Cl.**  
USPC ..... **D12/98**

(58) **Field of Classification Search**  
USPC ..... D12/90-92, 98, 164, 169, 196;  
296/181.1-181.5; D21/548, 560  
CPC ..... B60Y 2306/01; B60K 11/085  
See application file for complete search history.

(56) **References Cited**

**U.S. PATENT DOCUMENTS**

D500,968 S \* 1/2005 Metros ..... D12/98  
D515,462 S \* 2/2006 Metros ..... D12/98  
D600,595 S \* 9/2009 Nakamura ..... D12/98

D601,925 S \* 10/2009 O'Donnell ..... D12/98  
D607,783 S \* 1/2010 Roller ..... D12/98  
D645,798 S \* 9/2011 Sato ..... D12/164  
D700,871 S \* 3/2014 O'Donnell ..... D12/98  
D718,190 S 11/2014 Platto  
D718,674 S \* 12/2014 Sperling ..... D12/164  
D732,435 S \* 6/2015 Mackay ..... D12/98  
D735,082 S \* 7/2015 Sperling ..... D12/98  
D755,083 S \* 5/2016 Gillam ..... D12/98  
D764,980 S \* 8/2016 Platto ..... D12/98  
D764,983 S 8/2016 Platto  
2013/0175818 A1\* 7/2013 Bates ..... B62D 33/04  
296/10

\* cited by examiner

*Primary Examiner* — John Windmuller

*Assistant Examiner* — Melvin L Davis

(74) *Attorney, Agent, or Firm* — James Dottavio

(57) **CLAIM**

The ornamental design for a vehicle exterior front portion,  
as shown and described.

**DESCRIPTION**

FIG. 1 is a top, front, and left side perspective view of a  
vehicle exterior front portion;  
FIG. 2 is a top, rear, and left side perspective view thereof;  
FIG. 3 is a front elevational view thereof;  
FIG. 4 is a rear elevational view thereof;  
FIG. 5 is a left side elevational view thereof;  
FIG. 6 is a right side elevational view thereof; and,  
FIG. 7 is a top plan view thereof.

Any broken lines represent a boundary of the design; the line  
itself and the area within form no part of the claim.

**1 Claim, 7 Drawing Sheets**

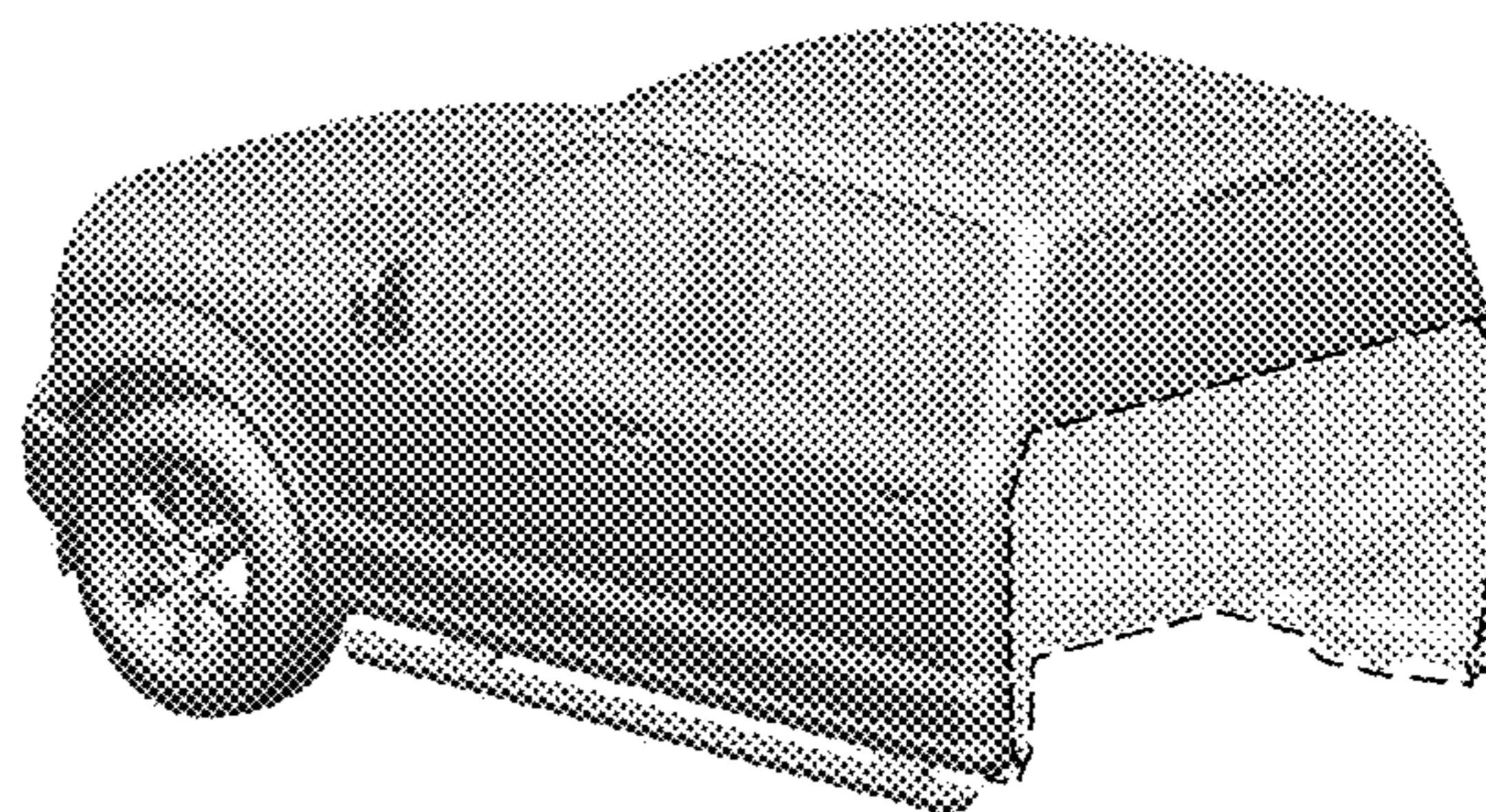
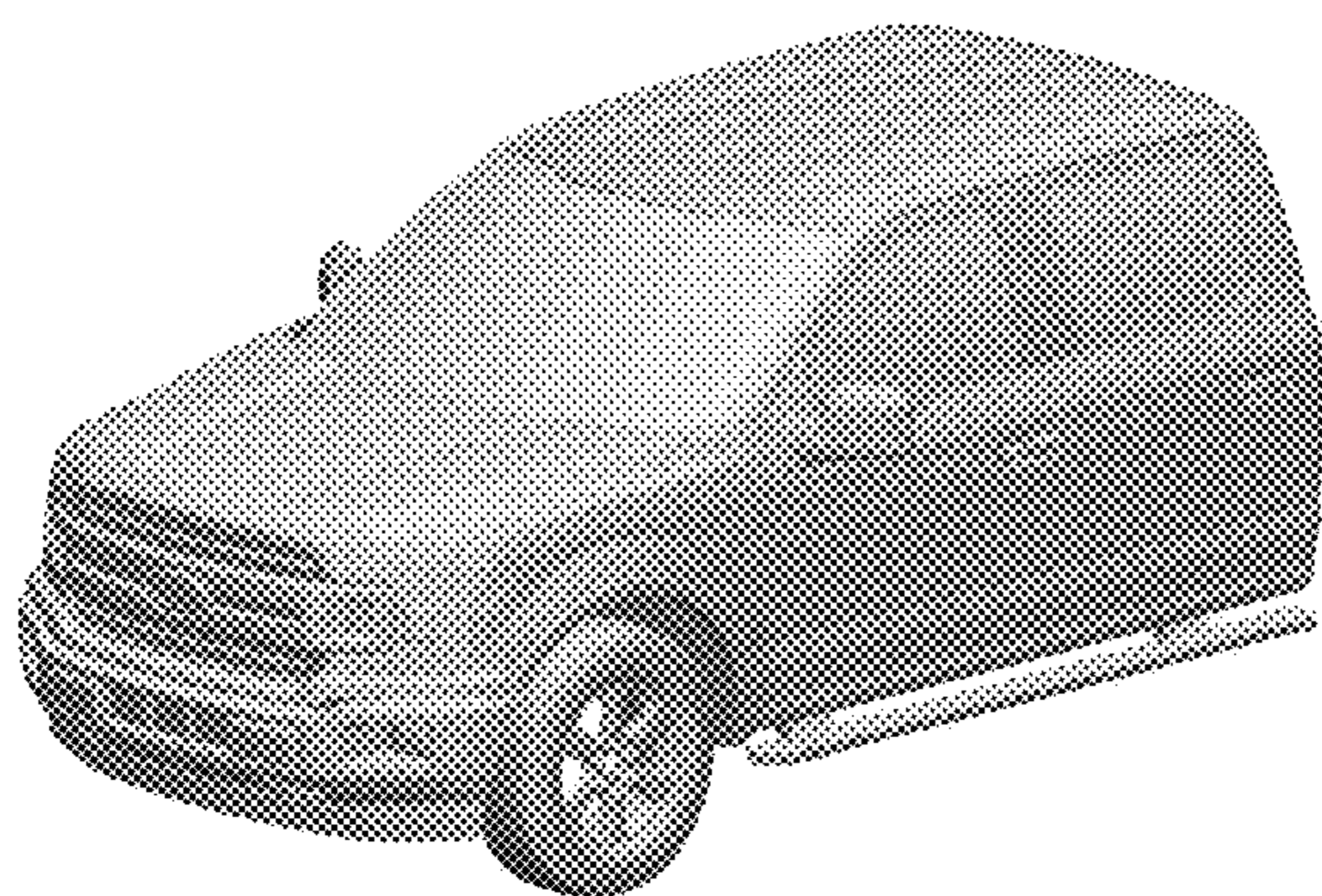

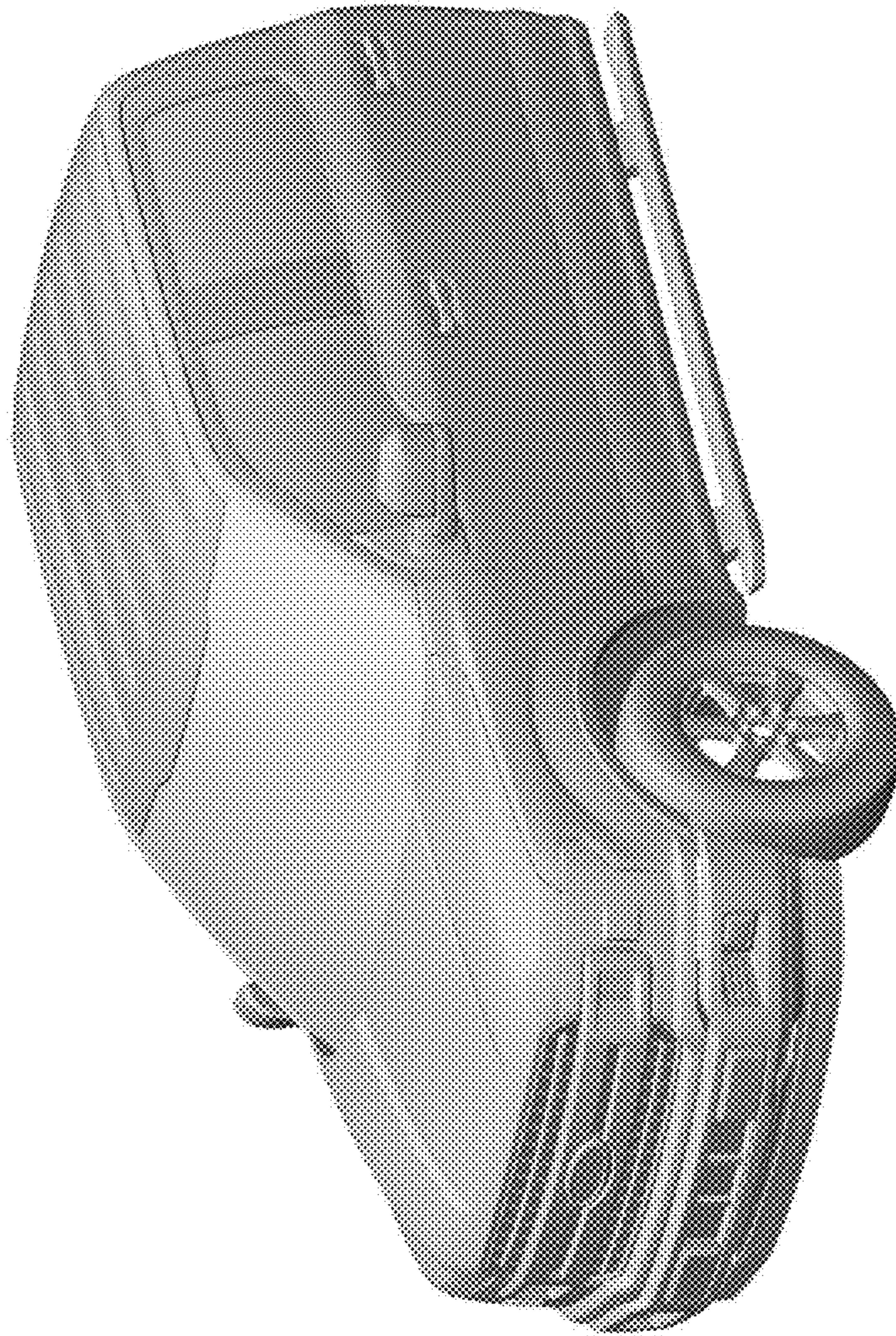

Figure 1

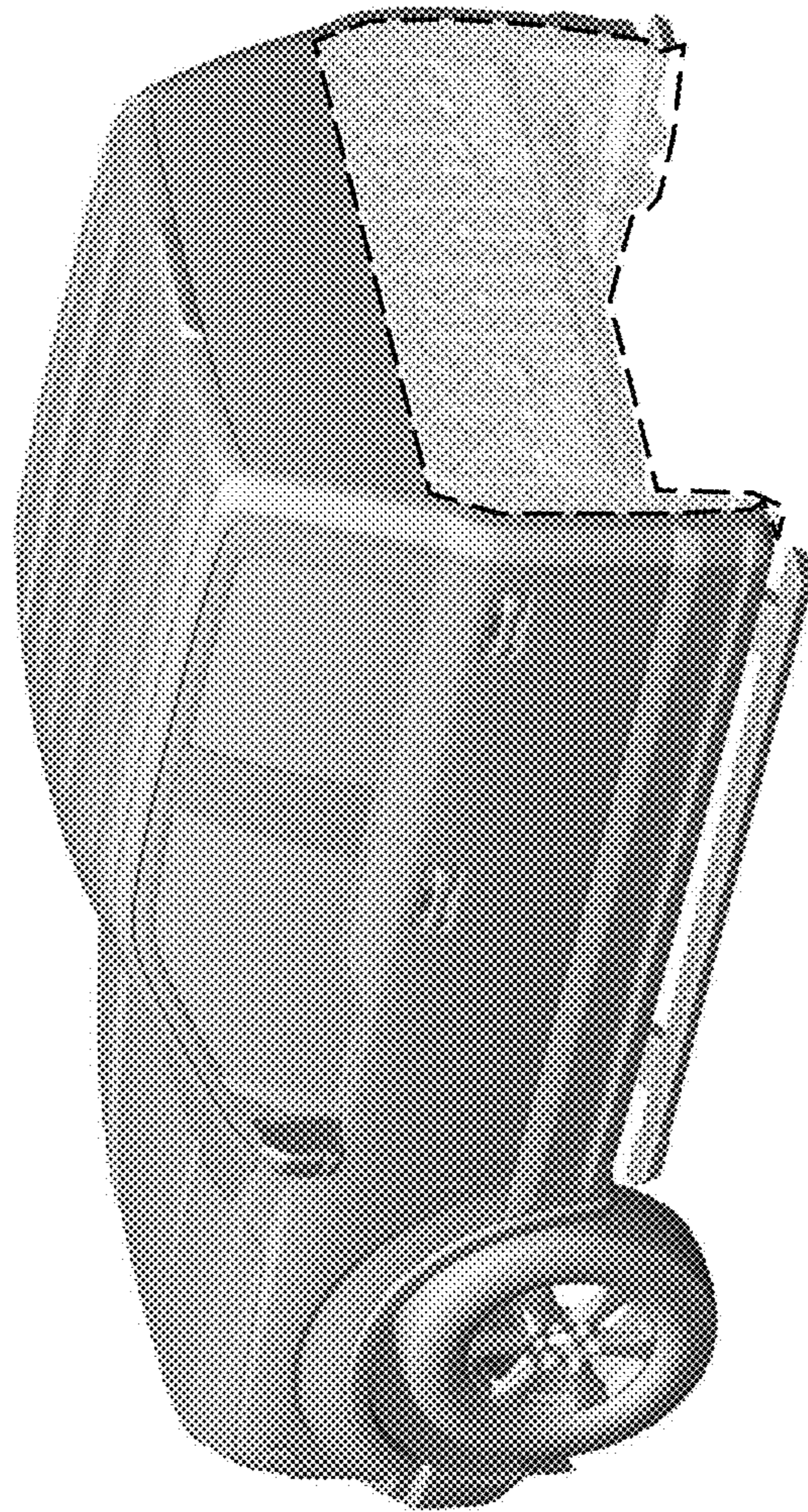

Figure 2

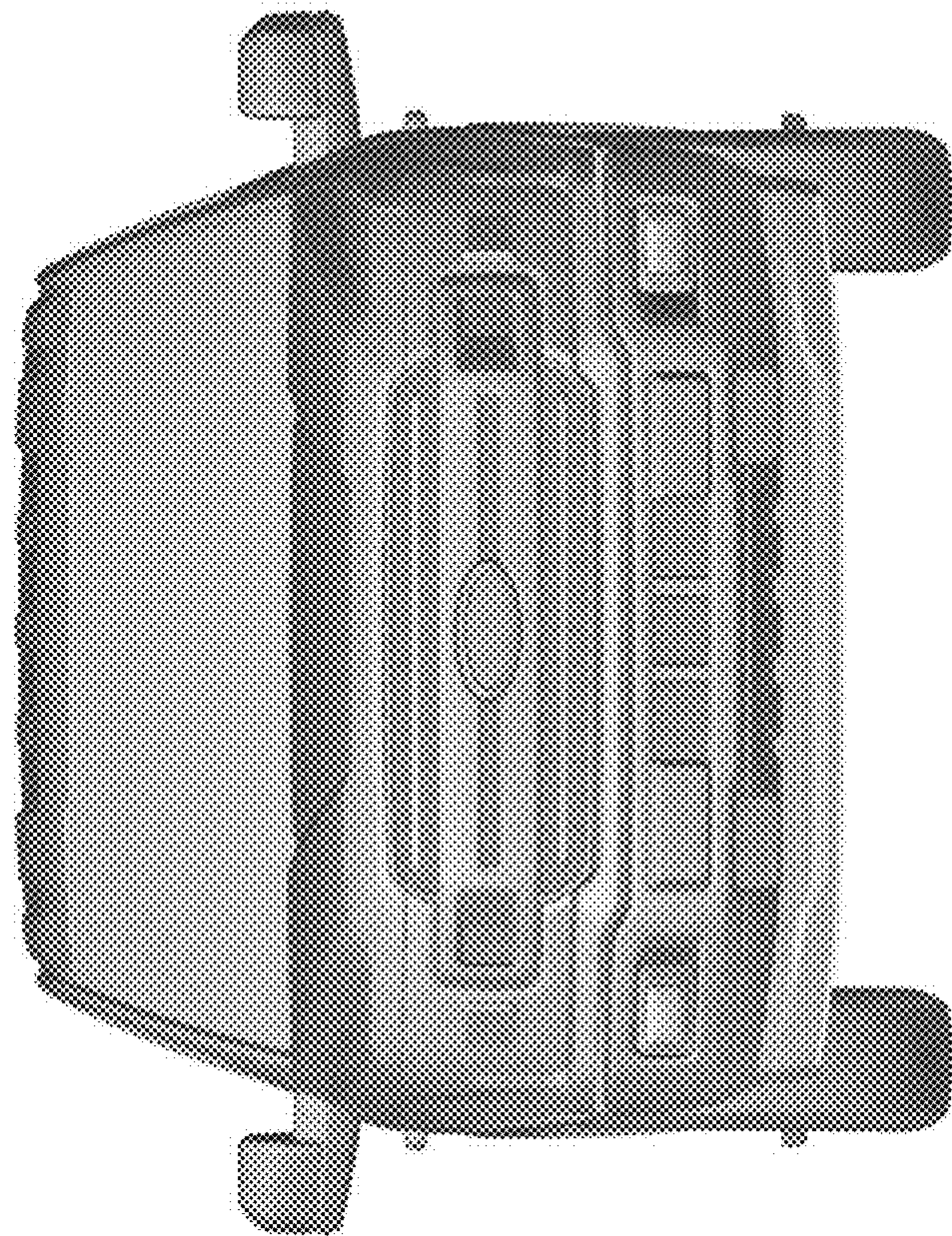

Figure 3

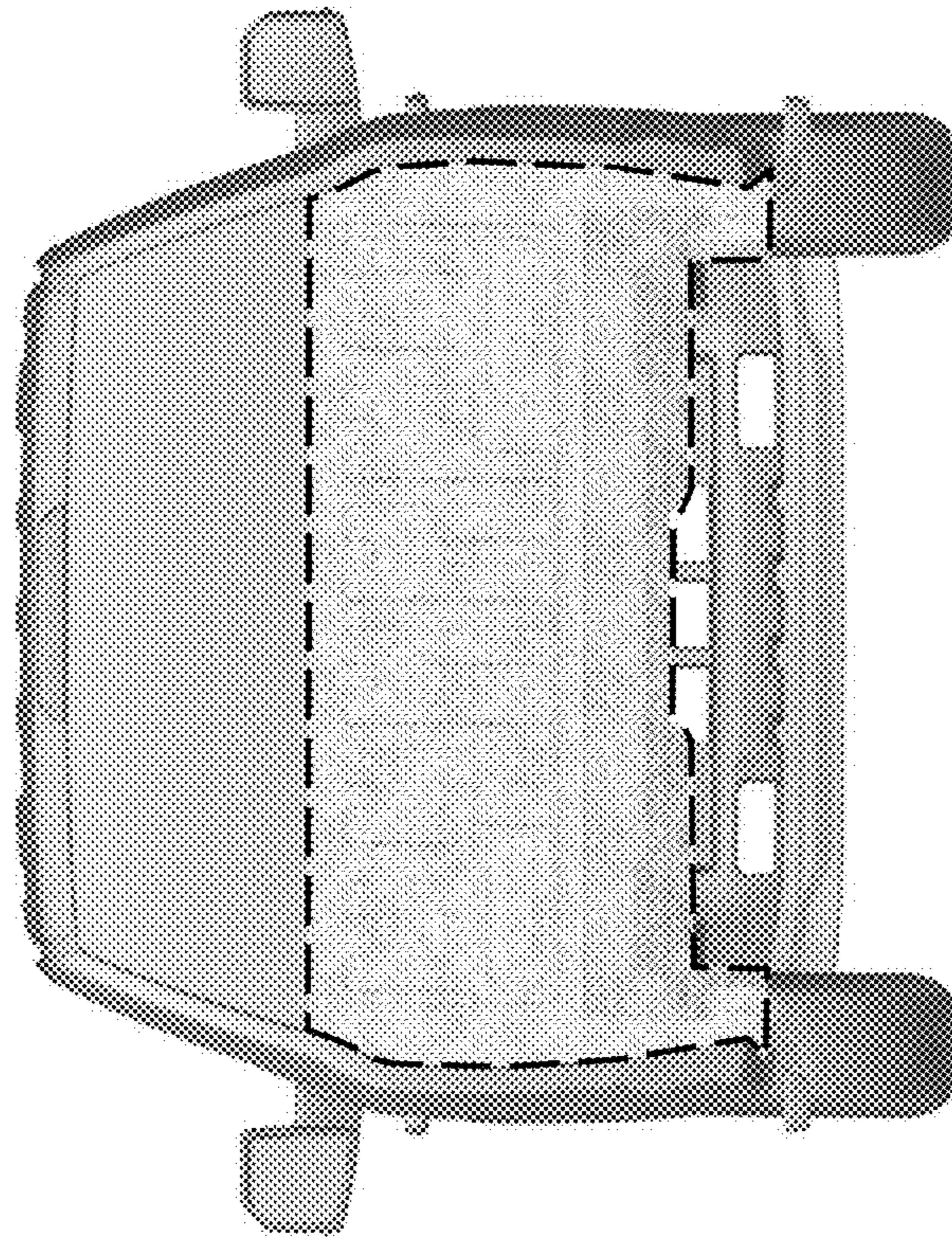

Figure 4

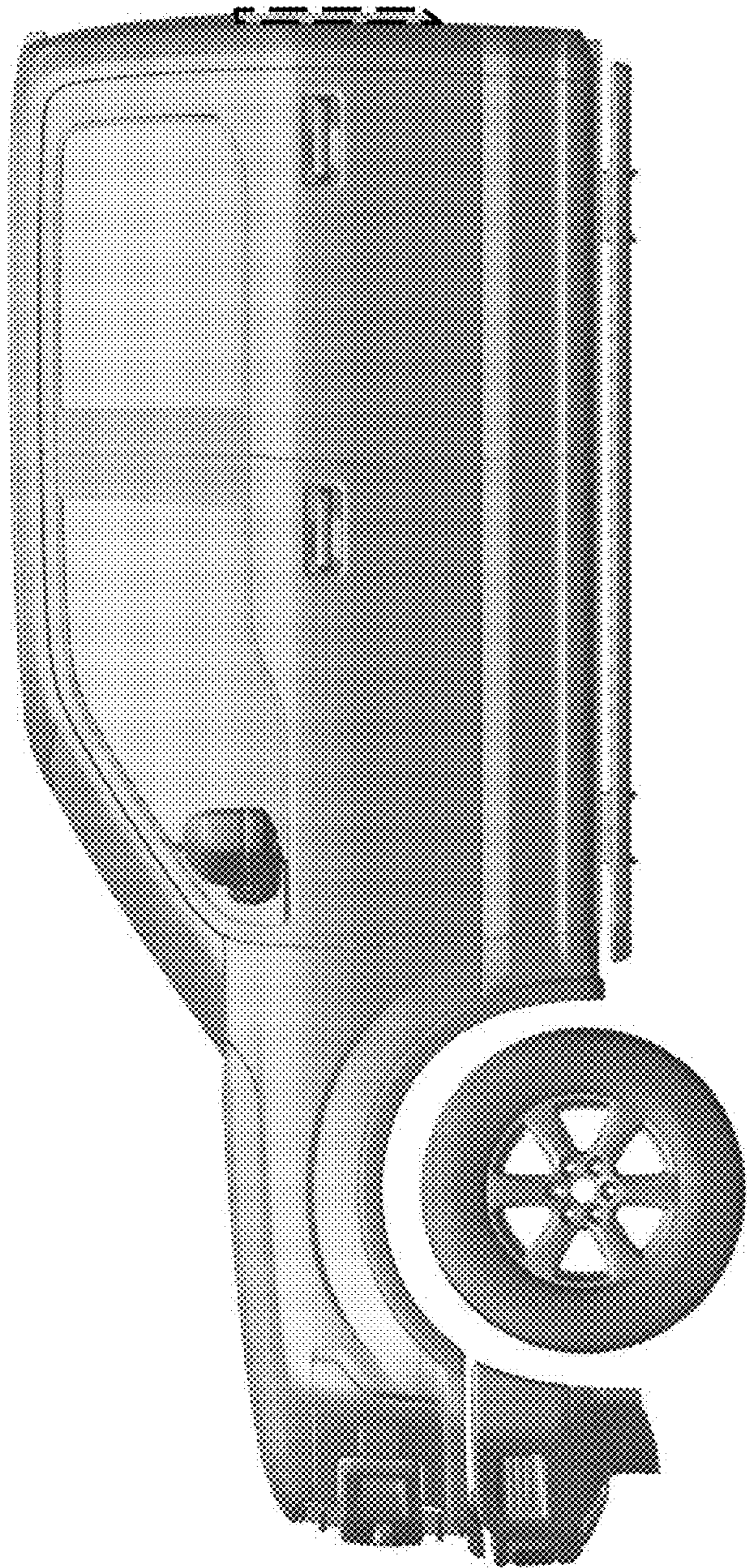

Figure 5

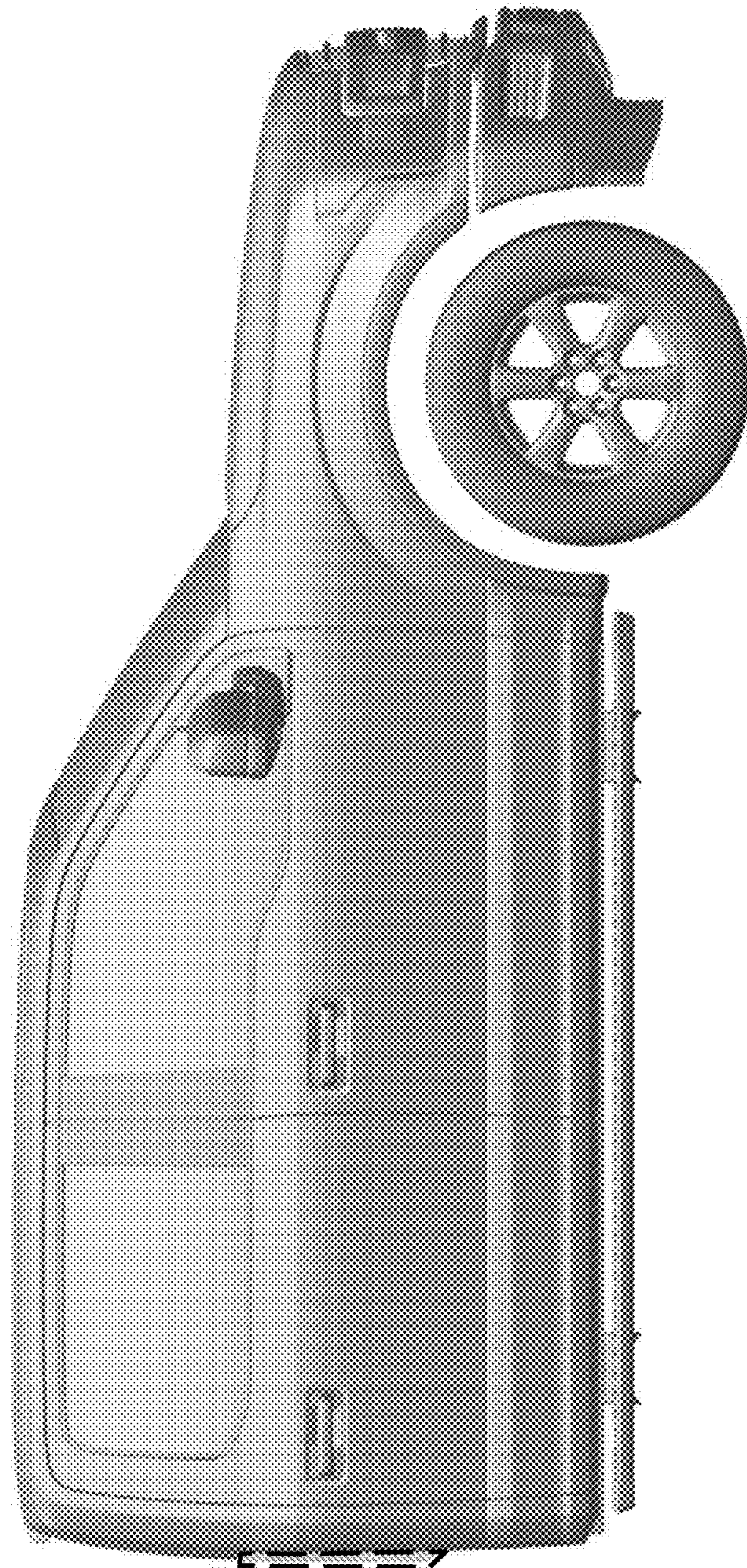

Figure 6



Figure 7