



US00D811262S

(12) **United States Design Patent** (10) **Patent No.:** **US D811,262 S**
Abdo (45) **Date of Patent:** **** Feb. 27, 2018**

(54) **PENDANT NECKLACE**
(71) Applicant: **COSMETIC HIDEAWAYS, LLC,**
Lowell, MI (US)
(72) Inventor: **Christine Abdo,** Lowell, MI (US)
(73) Assignee: **COSMETIC HIDEAWAYS, LLC,**
Lowell, MI (US)

D405,023 S * 2/1999 Correa D11/79
D420,572 S * 2/2000 Warner D11/79
6,685,023 B2 2/2004 Bleggi et al.
D586,254 S * 2/2009 Allert D11/86
D596,231 S * 7/2009 Hung D19/121
D726,967 S * 4/2015 Komai D28/87
D740,156 S * 10/2015 Merbeth D11/79
9,237,791 B2 1/2016 Hirst
9,241,551 B2 1/2016 Lawson et al.
D761,150 S * 7/2016 Penna D11/79

(**) Term: **15 Years**

OTHER PUBLICATIONS

(21) Appl. No.: **29/594,732**
(22) Filed: **Feb. 22, 2017**
(51) **LOC (11) Cl.** **11-01**
(52) **U.S. Cl.**
USPC **D11/80; D28/77**
(58) **Field of Classification Search**
USPC ... D11/1, 2, 7, 8, 43, 44, 45, 79-86, 95, 96;
D28/76-77, 85-90; D3/201, 203.2, 215
CPC A44C 1/00; A44C 3/00; A44C 5/00; A44C
5/007; A44C 5/0015; A44C 5/0023; A44C
5/003; A44C 5/0038; A44C 5/0046; A44C
7/00; A44C 7/002; A44C 7/003; A44C
13/00; A44C 15/00; A44C 15/001; A44C
15/002; A44C 15/0025; A44C 15/003;
A44C 15/0045; A44C 15/005; A44C
25/00; A44C 25/001; A44C 25/002; A44C
25/004; A44C 25/007
See application file for complete search history.

[Online] "The Necklace Every Beauty Lover Needs" <http://www.beautyandbeatitudes.com/the-necklace-every-beauty-lover-needs/>.
Posted online May 22, 2017. Retrieved Nov. 9, 2017.*
[Online] "Tiffany & Co. Gold Lipstick Holder" <https://images.aspireauctions.com/auctions/2014DEC/large/69709-01.jpg?2902110000>. Retrieved Nov. 9, 2017.*

* cited by examiner

Primary Examiner — Melanie Pellegrini
(74) *Attorney, Agent, or Firm* — Price Heneveld LLP

(57) **CLAIM**

The ornamental design for a pendant necklace, as shown and described.

DESCRIPTION

FIG. 1 is a front perspective view of a pendant necklace according to my design;
FIG. 2 is a front elevational view thereof;
FIG. 3 is a back elevational view thereof;
FIG. 4 is a side elevational view thereof;
FIG. 5 is a top elevational view thereof; and,
FIG. 6 is a bottom elevational view thereof.
The broken line showing of various features, including the chain and connection, is for the purpose of illustrating unclaimed portions of the pendant necklace and forms no part of the claimed design.

(56) **References Cited**
U.S. PATENT DOCUMENTS

D207,563 S * 5/1967 Bailey, Jr. 401/195
D285,732 S * 9/1986 Holloway D28/85
D298,364 S * 11/1988 Simonetti D28/85
D302,873 S * 8/1989 Sayn Wittgenstein D28/85
4,866,952 A 9/1989 Hight et al.
D312,329 S * 11/1990 Bakic D28/85
5,390,510 A 2/1995 Tirio-Cloonan
D364,005 S * 11/1995 Wacker D28/76

1 Claim, 3 Drawing Sheets

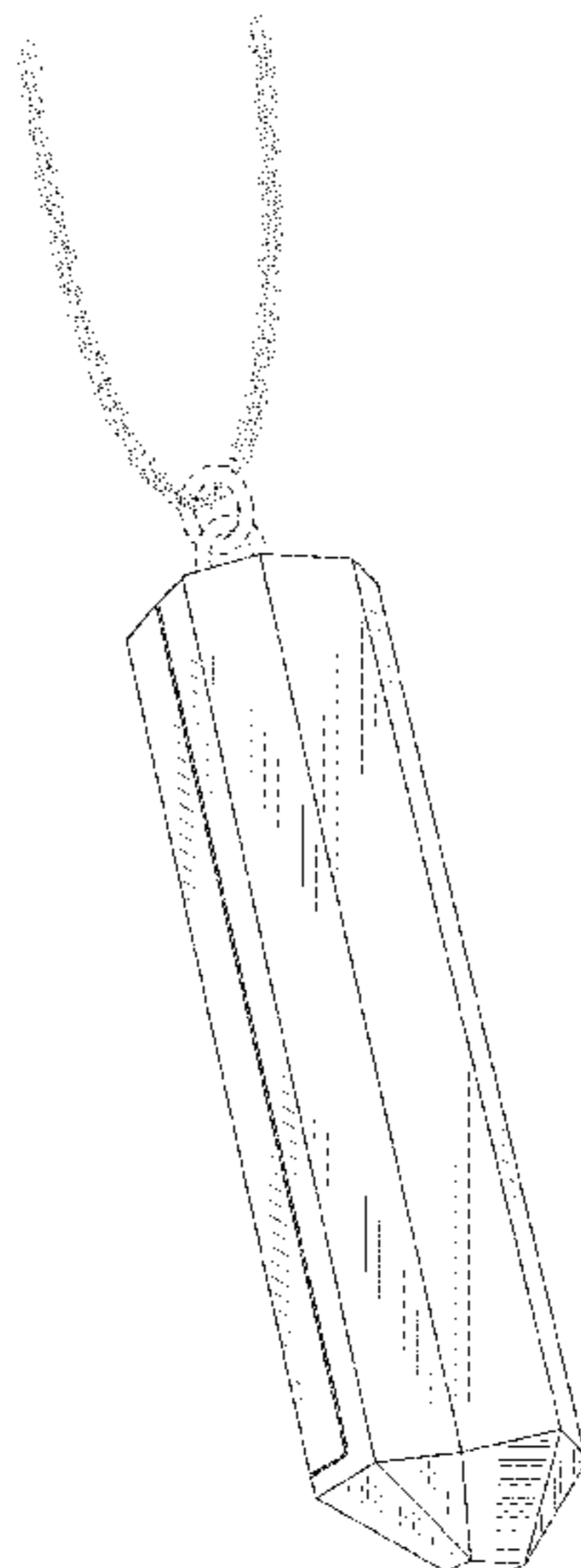

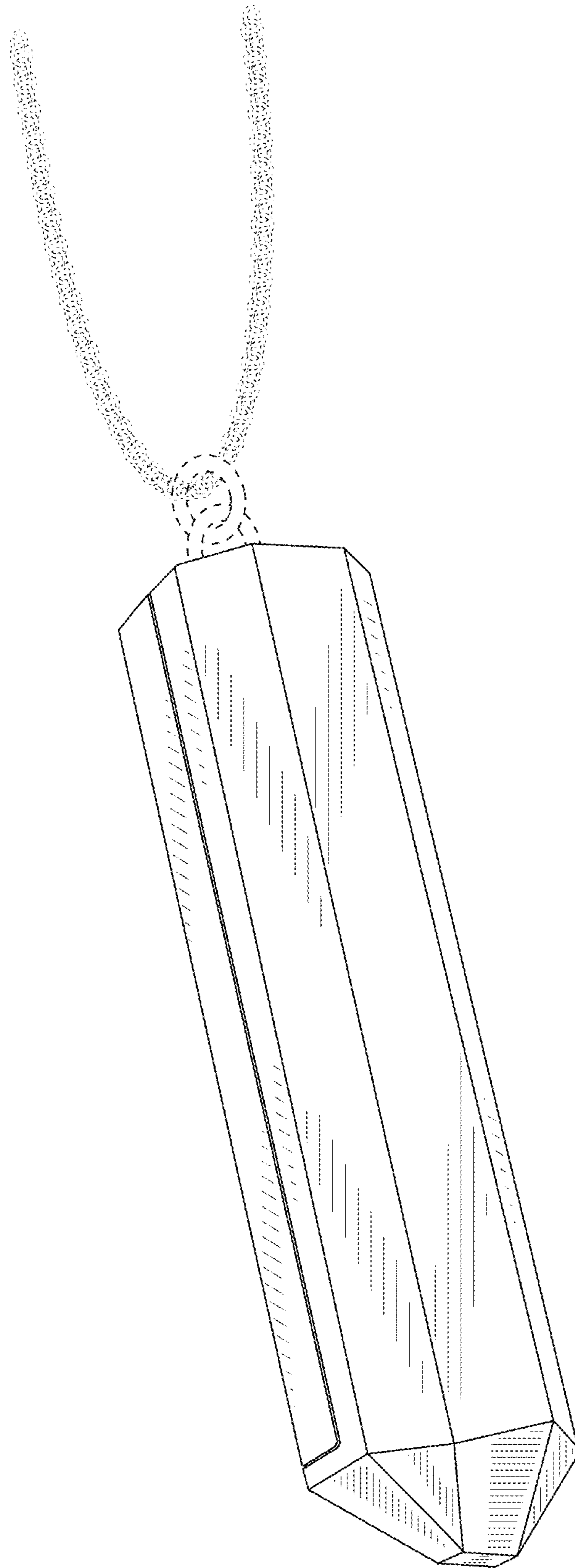

FIG. 1

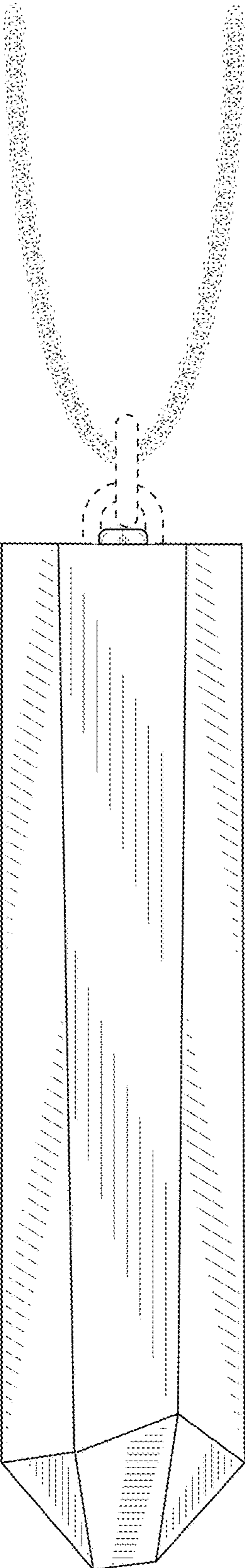

FIG. 2

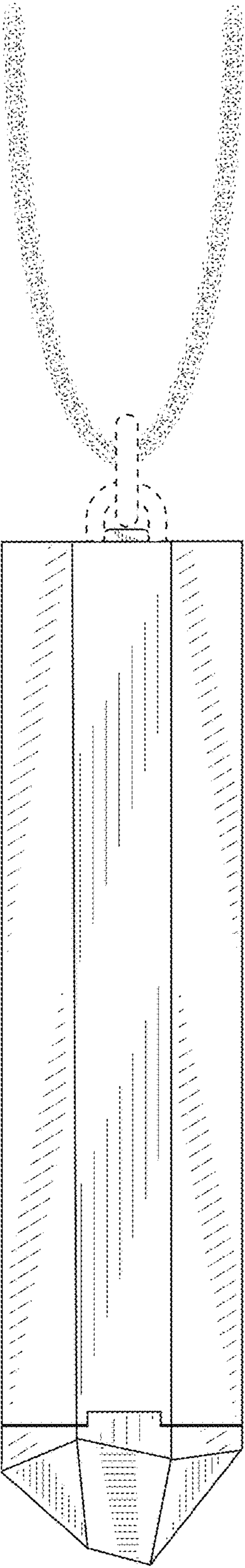

FIG. 3

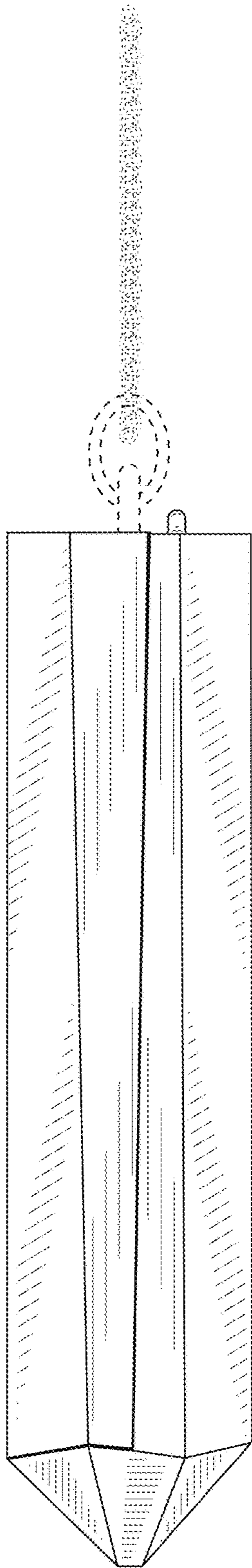

FIG. 4

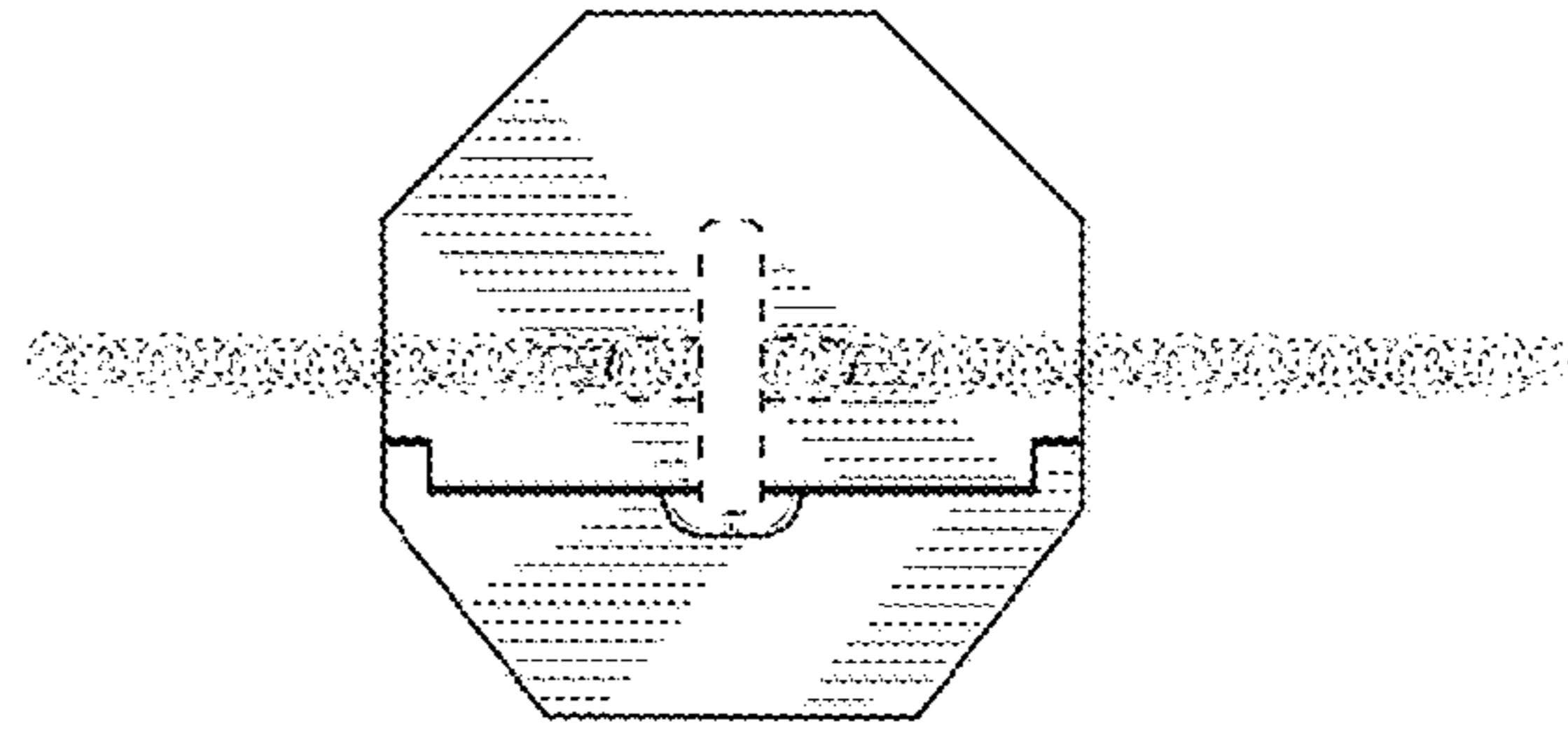

FIG. 5

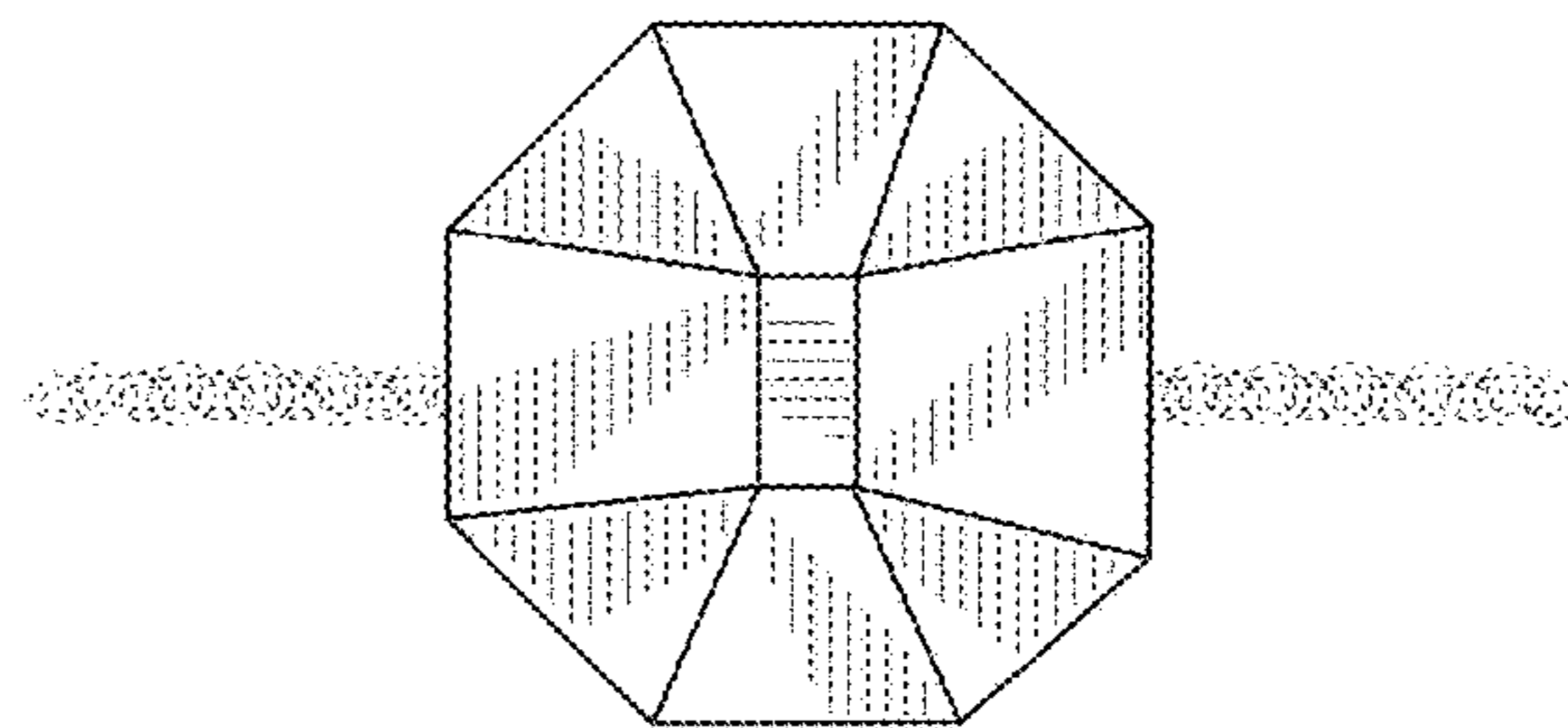

FIG. 6