



US00D811219S

(12) **United States Design Patent** (10) **Patent No.:** **US D811,219 S**
Turner (45) **Date of Patent:** **** Feb. 27, 2018**

(54) **STRAP CONTAINER**
(71) Applicant: **Thomas J. Turner**, Belleview, OH (US)
(72) Inventor: **Thomas J. Turner**, Belleview, OH (US)
(**) Term: **15 Years**
(21) Appl. No.: **29/575,017**
(22) Filed: **Aug. 22, 2016**
(51) **LOC (11) Cl.** **09-01**
(52) **U.S. Cl.**
USPC **D9/444**
(58) **Field of Classification Search**
USPC D9/414-434, 442-445, 456, 457, 542, D9/563, 600, 614-624, 629, 655, 657, D9/658, 661, 685, 696, 697-699, 707, D9/708, 711, 754, 759, 772-776; D3/273, 276, 304, 305, 307; D7/601, D7/602, 709
CPC B65D 5/00; B65D 5/001; B65D 5/0015; B65D 5/0227-5/0254; B65D 5/18; B65D 5/38; B65D 5/40; B65D 5/2033; B65D 5/6605; B65D 5/48024; B65D 1/22; B65D 1/24; B65D 1/34; B65B 5/06
See application file for complete search history.

D647,101 S * 10/2011 Huang D14/480.7
D650,271 S * 12/2011 Cluett D9/432
D655,709 S * 3/2012 Huang D14/480.3
D664,442 S * 7/2012 Ciulla D9/418
D678,760 S * 3/2013 Cooper D9/418
D724,601 S * 3/2015 Hsieh D14/480.3
D736,455 S * 8/2015 Liu D27/189

(Continued)

Primary Examiner — Vy N Koenig
Assistant Examiner — Omeed Agilee
(74) *Attorney, Agent, or Firm* — Donald K. Wedding

(57) **CLAIM**

The ornamental design for a strap container, as shown and described.

DESCRIPTION

FIG. 1 is a front, right, and bottom perspective view of a strap container, showing my new design.
FIG. 2 is a front, right, and top perspective view thereof;
FIG. 3 is a front, left, and bottom perspective view thereof;
FIG. 4 is a front, left, and top perspective view thereof;
FIG. 5 is a front elevational view thereof;
FIG. 6 is a right elevational view thereof;
FIG. 7 is a left elevational view thereof;
FIG. 8 is a top plan view thereof;
FIG. 9 is a bottom plan view thereof;
FIG. 10 is a cross sectional view thereof, taken along the line 10-10 in FIG. 7;
FIG. 13 is a cross sectional view thereof, taken along the line 11-11 in FIG. 5;
FIG. 12 is a front elevational view of a strap container with an unclaimed shackle;
FIG. 13 is a right elevational view thereof;
FIG. 14 is a left elevational view thereof;
FIG. 15 is a top plan view thereof; and,
FIG. 16 is a bottom plan view thereof.
The broken lines in the drawings represent environmental structure only and form no part of the claimed design.

1 Claim, 5 Drawing Sheets

(56) **References Cited**
U.S. PATENT DOCUMENTS
3,853,223 A 12/1974 Nowlain
5,056,662 A 10/1991 Lasenby et al.
5,085,322 A 2/1992 Lax
5,454,932 A 10/1995 Tardiff et al.
D592,528 S * 5/2009 Short D9/730
D631,057 S * 1/2011 Kuo D14/480.7
D639,303 S * 6/2011 Ni D14/480.7
D644,925 S * 9/2011 Jaworski D9/423
D646,985 S * 10/2011 Roesler D9/414

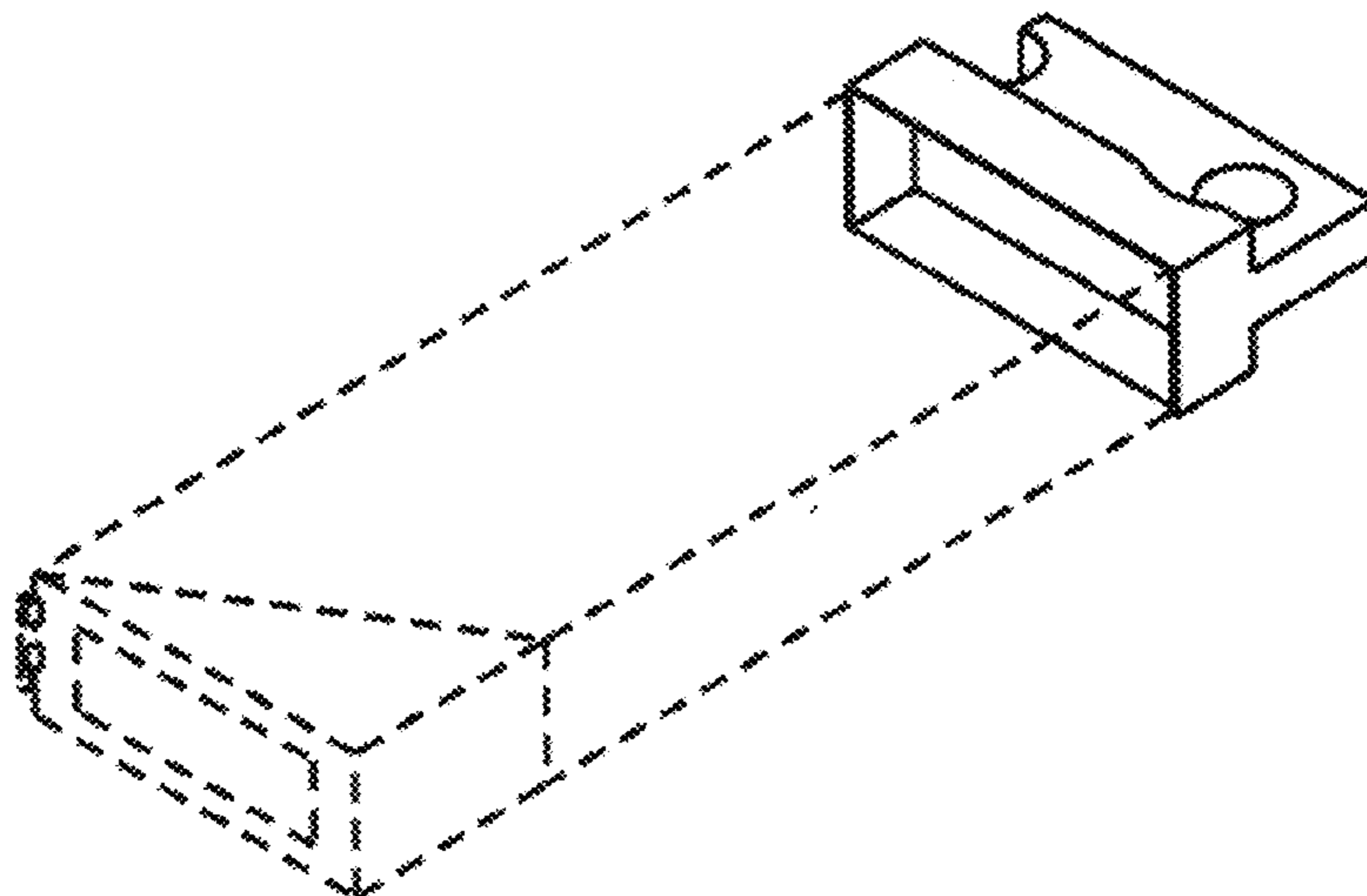

(56)

References Cited

U.S. PATENT DOCUMENTS

D759,031 S * 6/2016 Ozolins D14/480.5
D762,308 S * 7/2016 Wang D24/206
D767,821 S * 9/2016 Clark D27/189
D780,183 S * 2/2017 Ferguson D14/435.1

* cited by examiner

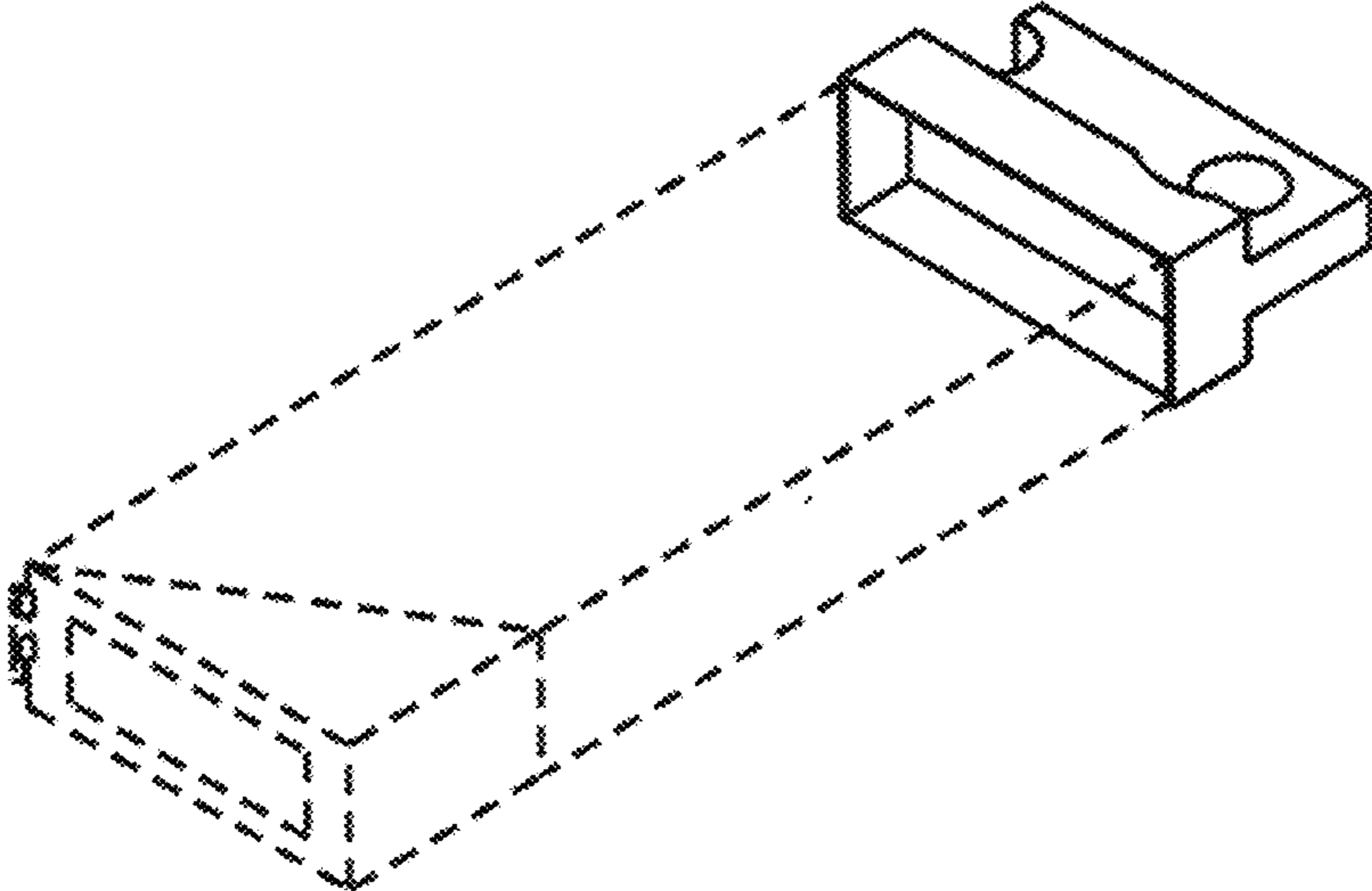

FIG. 1

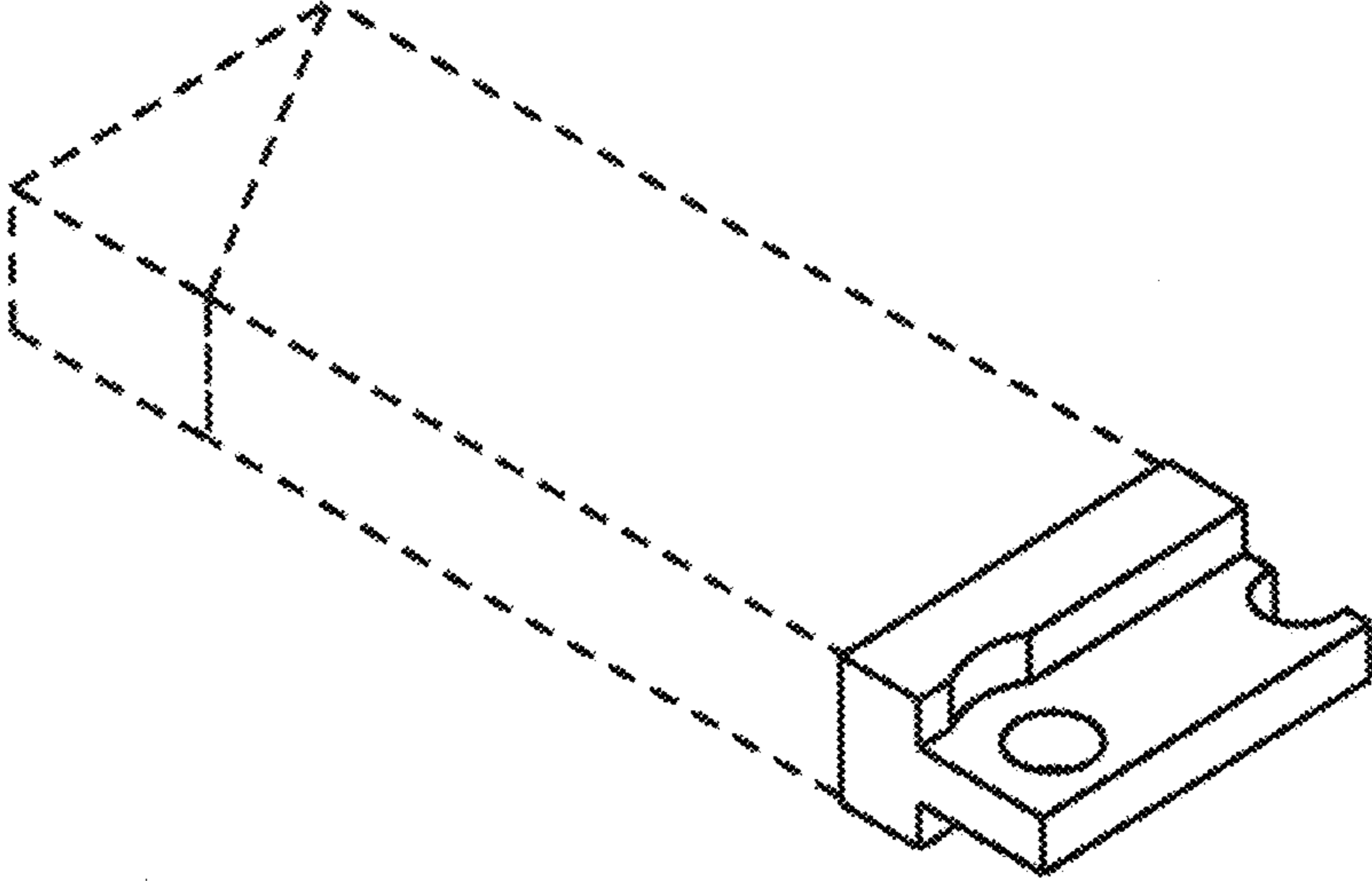

FIG. 2

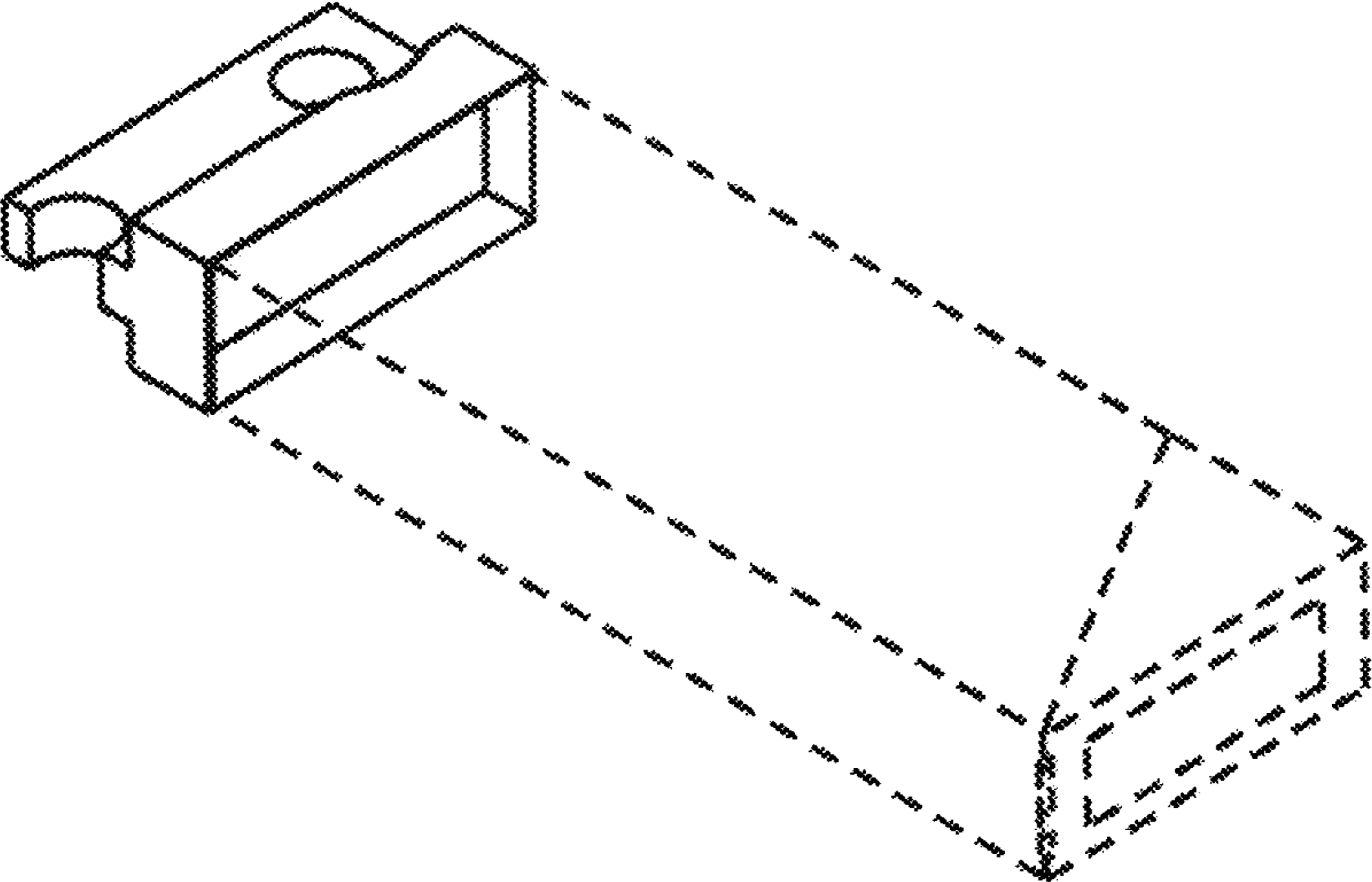

FIG. 3

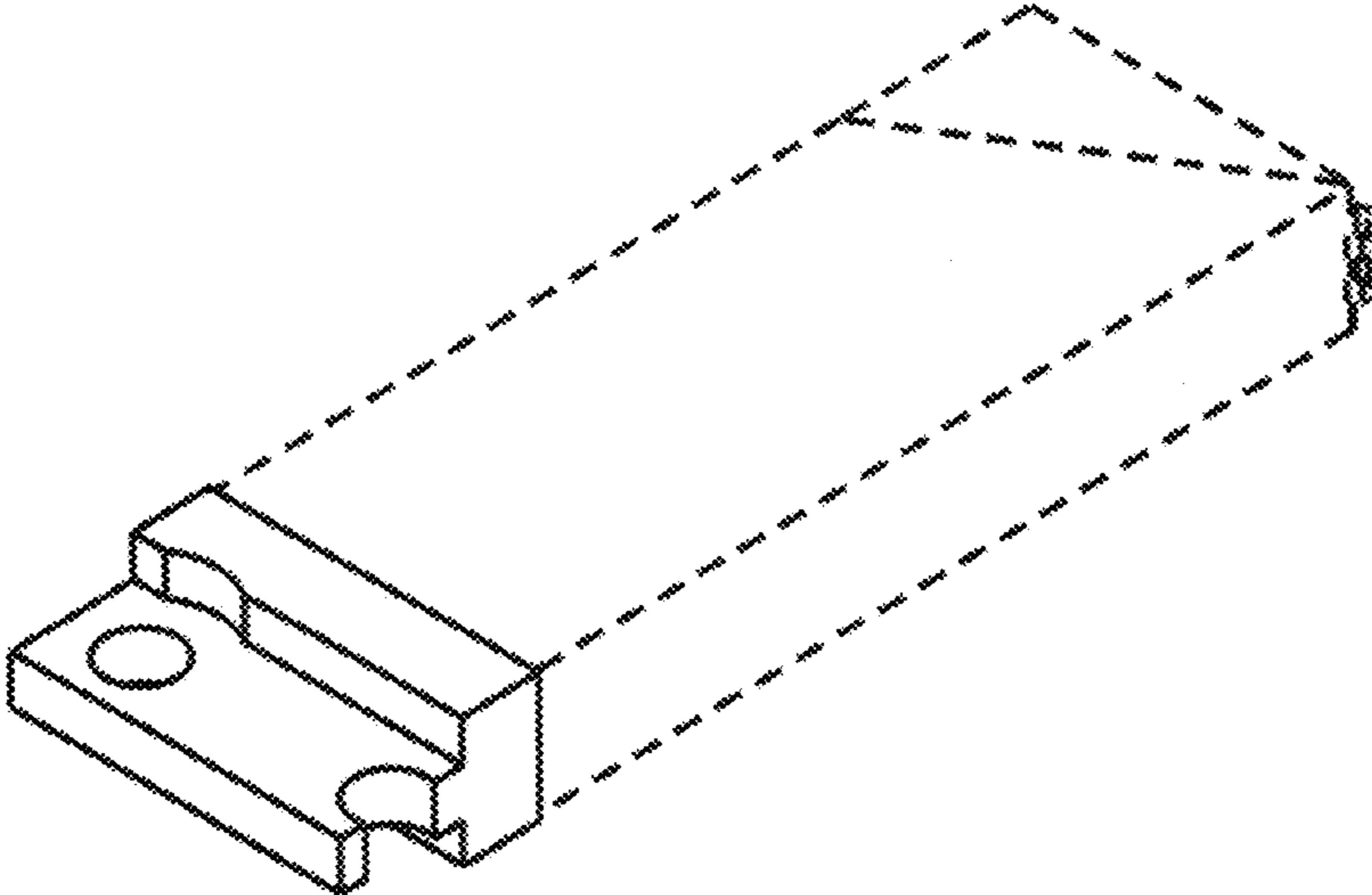

FIG. 4

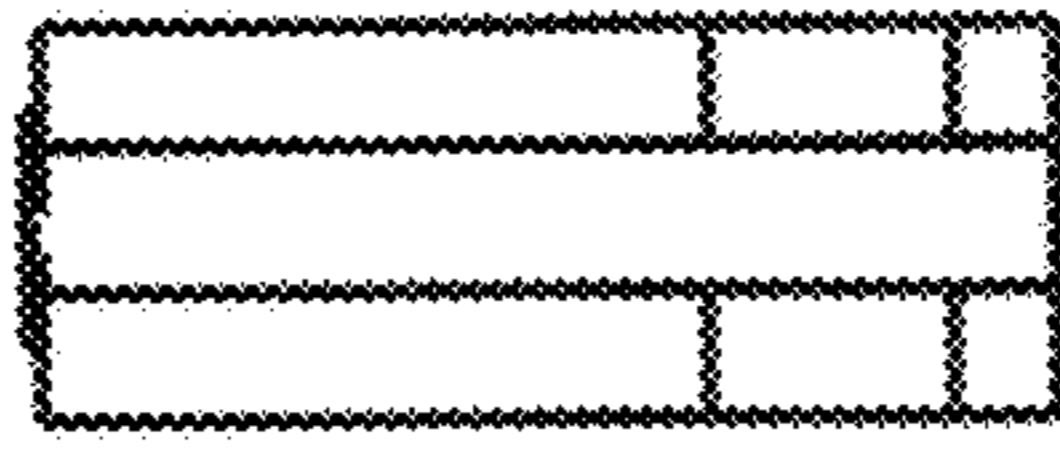

FIG. 8

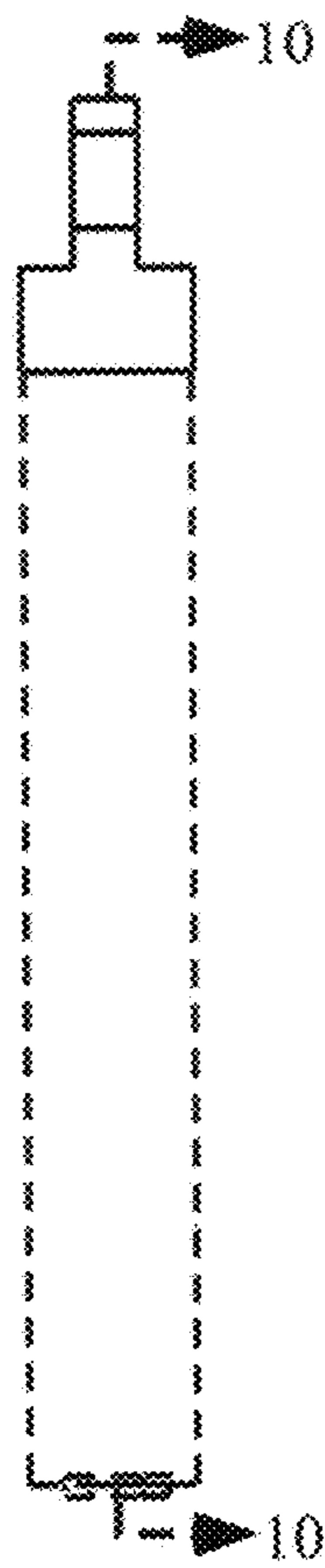

FIG. 7

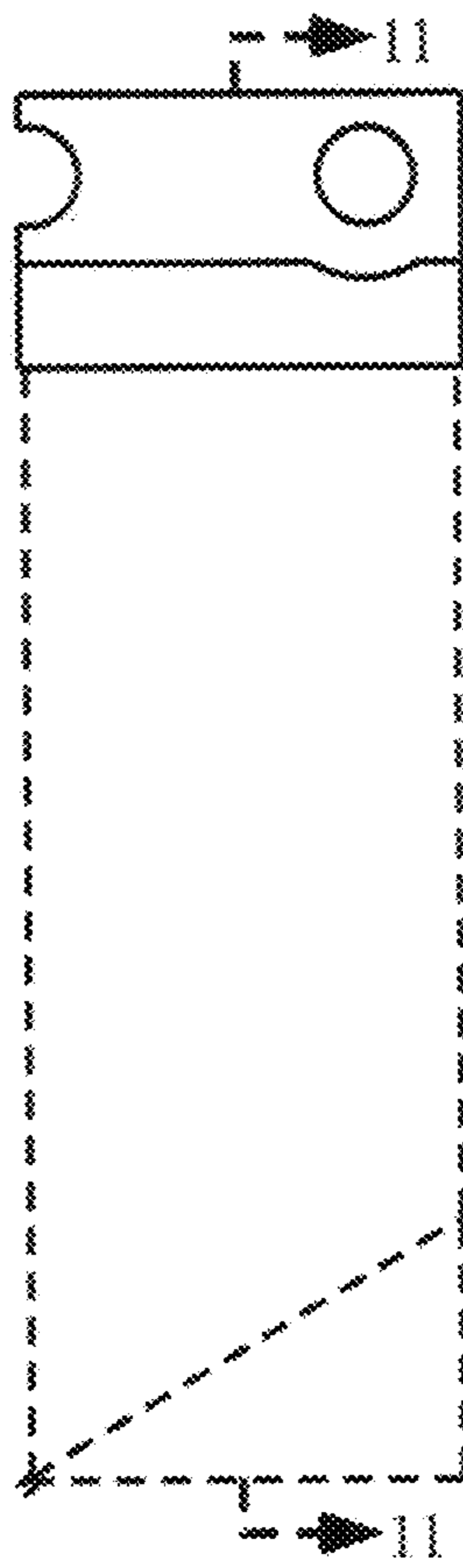

FIG. 5

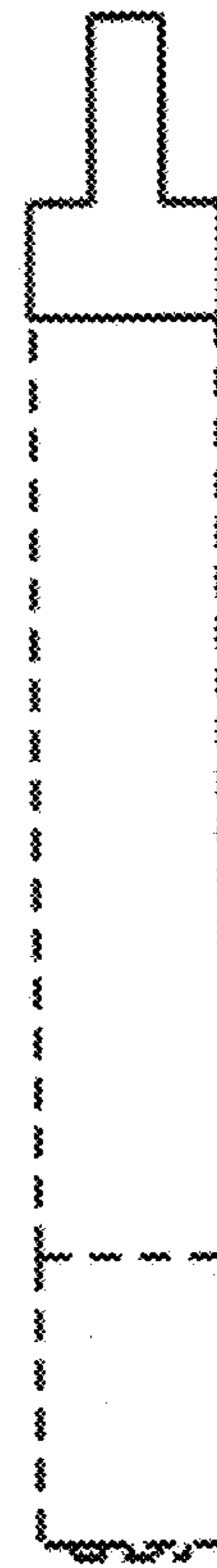

FIG. 6



FIG. 9

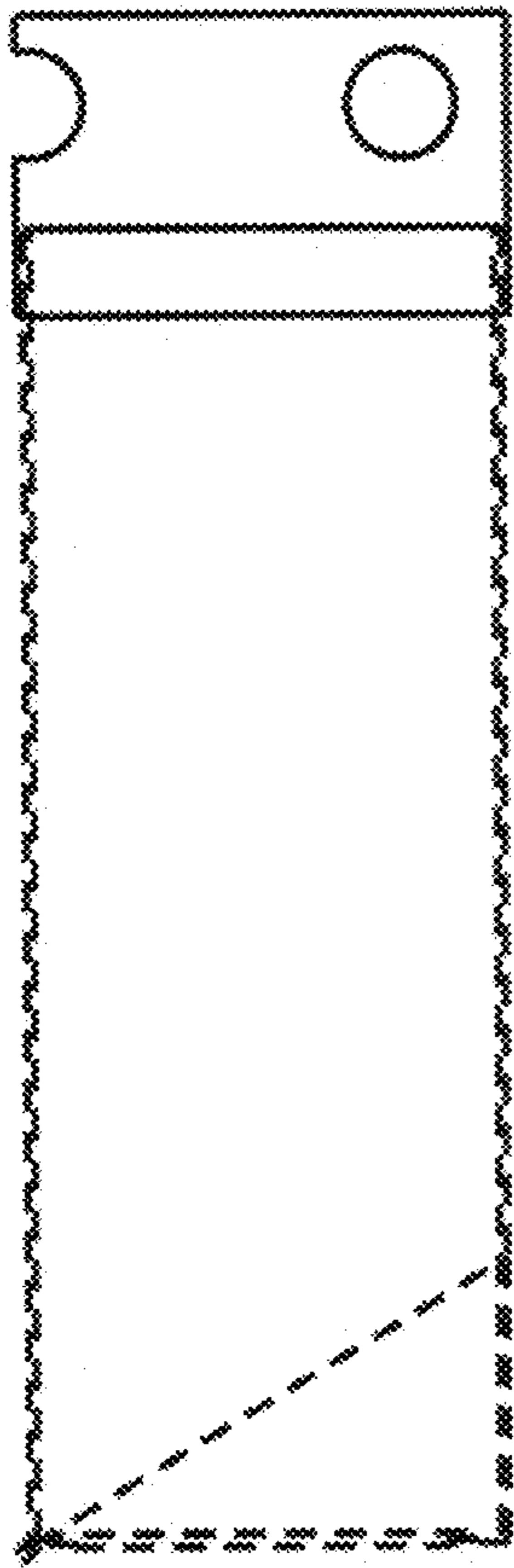

FIG. 10

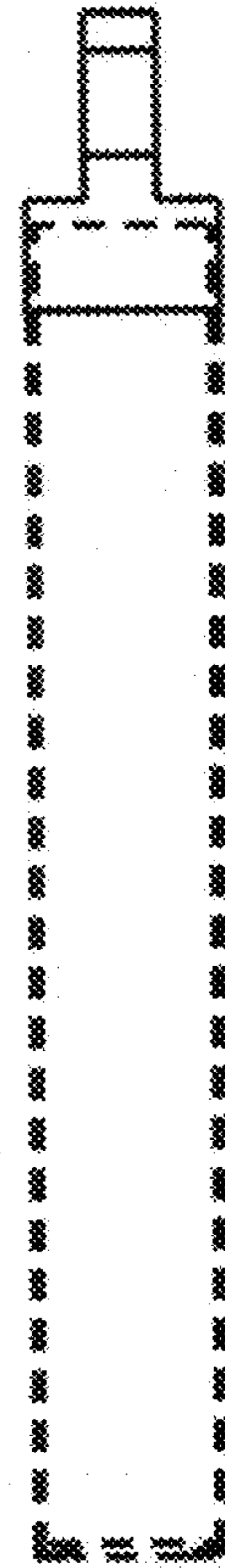

FIG. 11

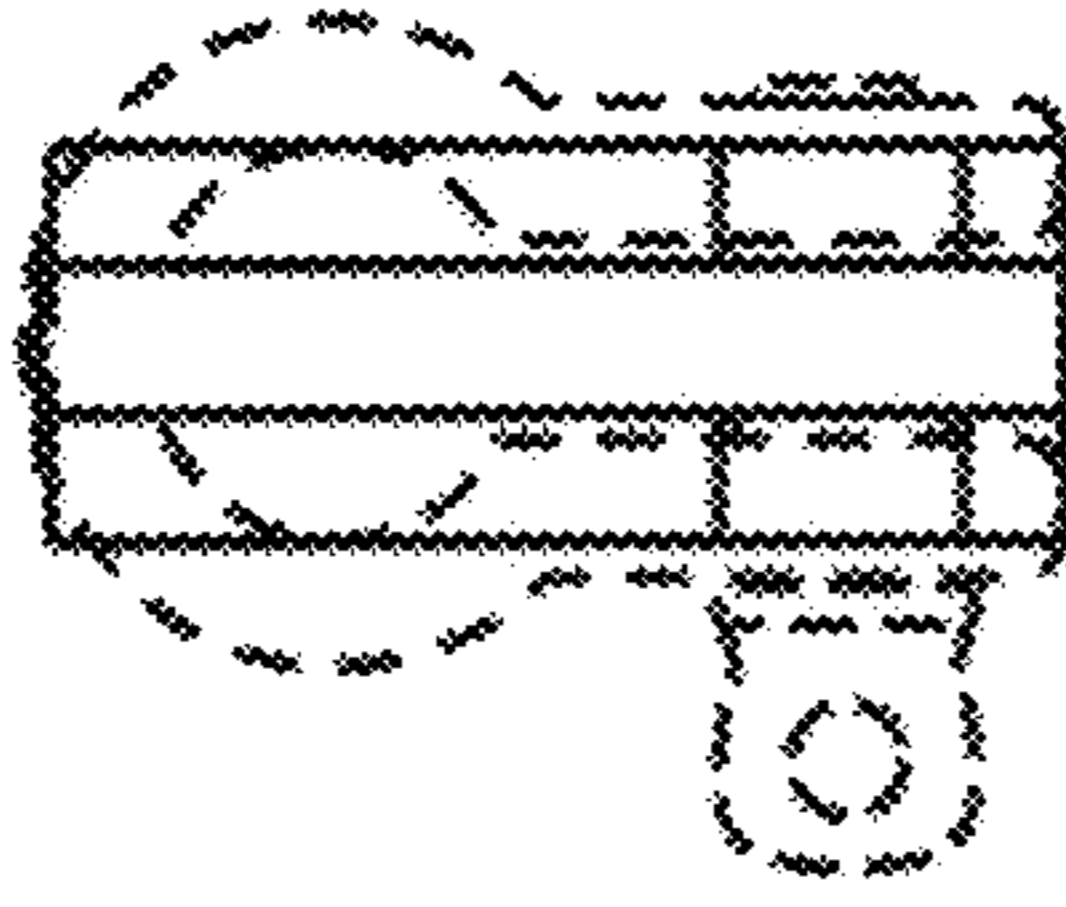

FIG. 15

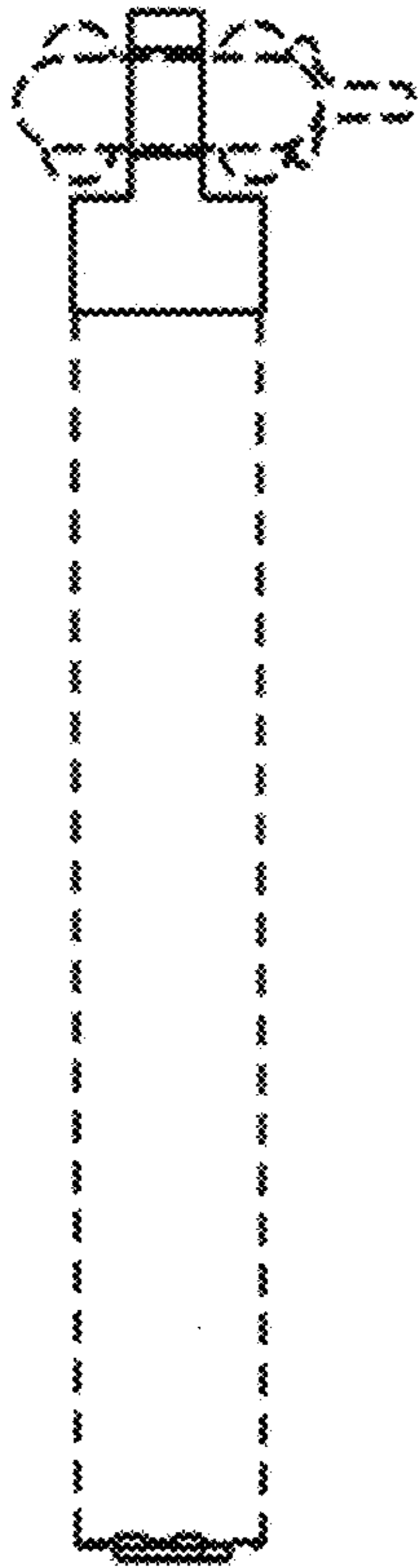

FIG. 14

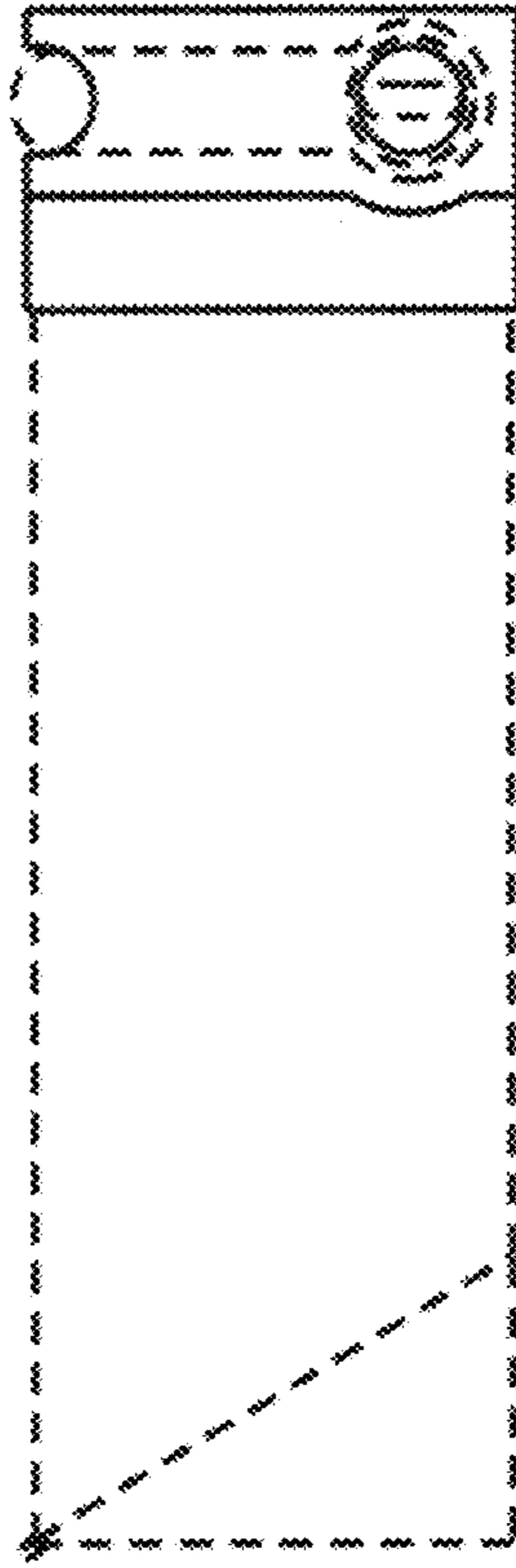

FIG. 12

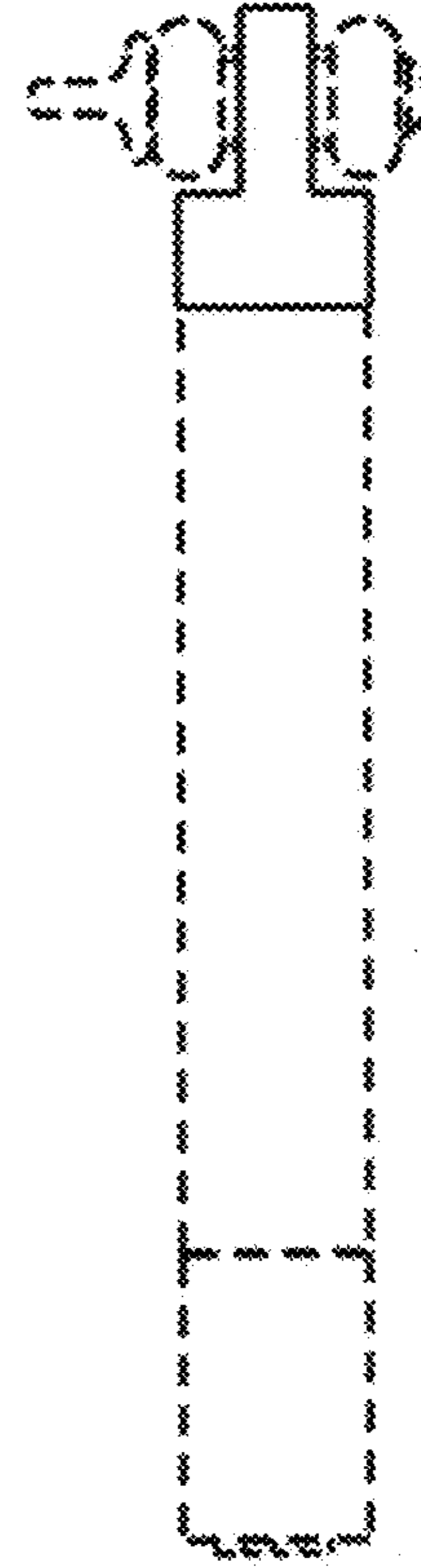

FIG. 13

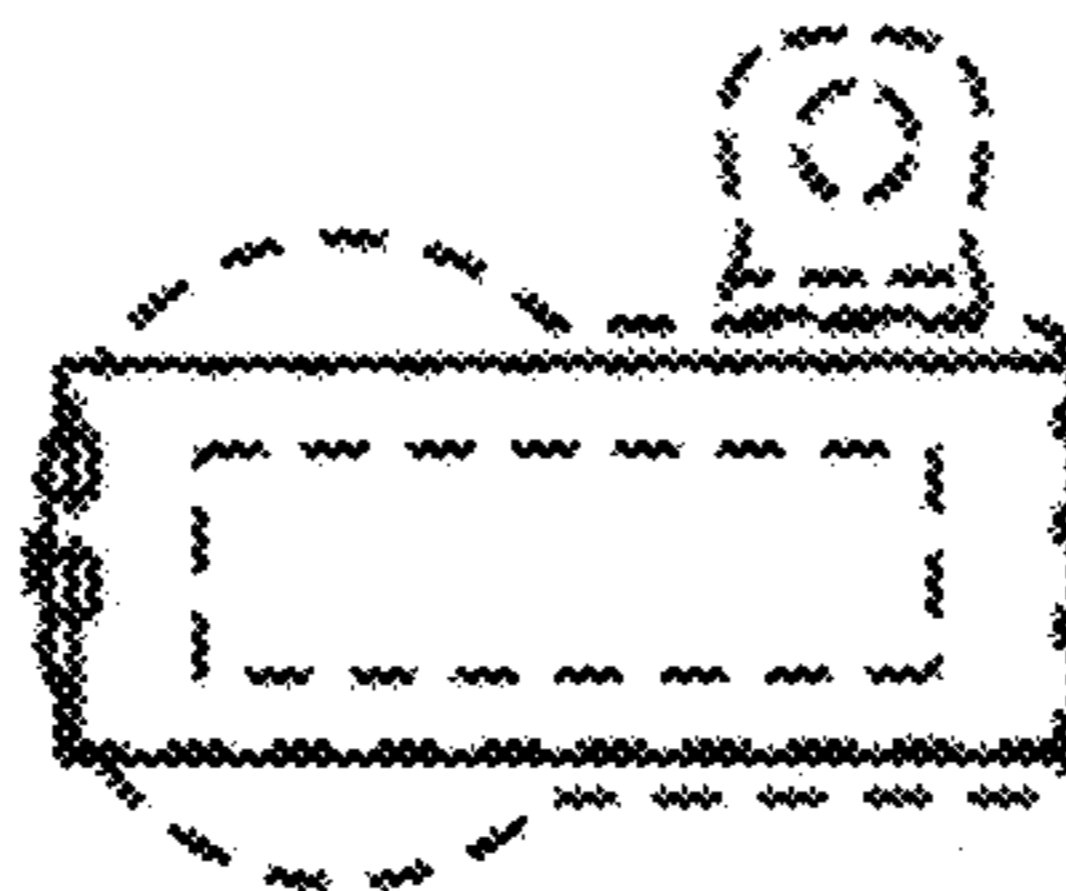

FIG. 16