



US00D811076S

(12) **United States Design Patent** (10) **Patent No.:** **US D811,076 S**
Boisdevesys et al. (45) **Date of Patent:** **** Feb. 27, 2018**

(54) **WRITING INSTRUMENT CASE**

(71) Applicant: **Societe BIC**, Clichy (FR)

(72) Inventors: **David Boisdevesys**, Vitry Sure Seine (FR); **Franck Vadenne**, Bezons (FR); **Ludovic Fagu**, Noisy-le-Sec (FR)

(73) Assignee: **Societe BIC**, Clichy (FR)

(**) Term: **15 Years**

(21) Appl. No.: **29/580,968**

(22) Filed: **Oct. 14, 2016**

(30) **Foreign Application Priority Data**

Apr. 15, 2016 (EM) 001449706

(51) **LOC (11) Cl.** **03-00**

(52) **U.S. Cl.**

USPC **D3/206**

(58) **Field of Classification Search**

USPC D3/206, 315

CPC A45C 11/34; A45C 11/36

See application file for complete search history.

(56) **References Cited**

U.S. PATENT DOCUMENTS

873,421 A * 12/1907 Fleming A47F 5/112
211/69.9

4,573,569 A * 3/1986 Parker B44D 3/123
206/1.7

D316,934 S * 5/1991 Stanfield D3/282

D332,468 S * 1/1993 Tarozzi D19/106

5,248,030 A * 9/1993 Tarozzi A45C 11/24
206/1.7

D400,435 S * 11/1998 Appelbaum D9/415

D434,647 S * 12/2000 Appelbaum D9/415

D457,301 S * 5/2002 DeVries D3/205

6,681,933 B1 * 1/2004 Demsien A45C 11/34
206/214

D566,173 S * 4/2008 Roismann D3/206

* cited by examiner

Primary Examiner — Charles Hanson

(74) *Attorney, Agent, or Firm* — Ohlandt, Greeley, Ruggiero & Perle, L.L.P.

(57) **CLAIM**

The ornamental design for a writing instrument case, as shown and described.

DESCRIPTION

FIG. 1 is a front perspective view of an ornamental design for a writing instrument case according to the present invention;

FIG. 2 is a partially open view of the case of FIG. 1;

FIG. 3 is a partially open view of the case of FIG. 1 showing an array of caps;

FIG. 4 is an open view of the case of FIG. 1;

FIG. 5 is a front view of the case of FIG. 1;

FIG. 6 is a rear view of the case of FIG. 1; and,

FIG. 7 is a top, open view of the case of FIG. 1.

The broken lines shown in FIGS. 1-7 are for the purpose of illustrating environmental structure and form no part of the claimed design.

1 Claim, 7 Drawing Sheets

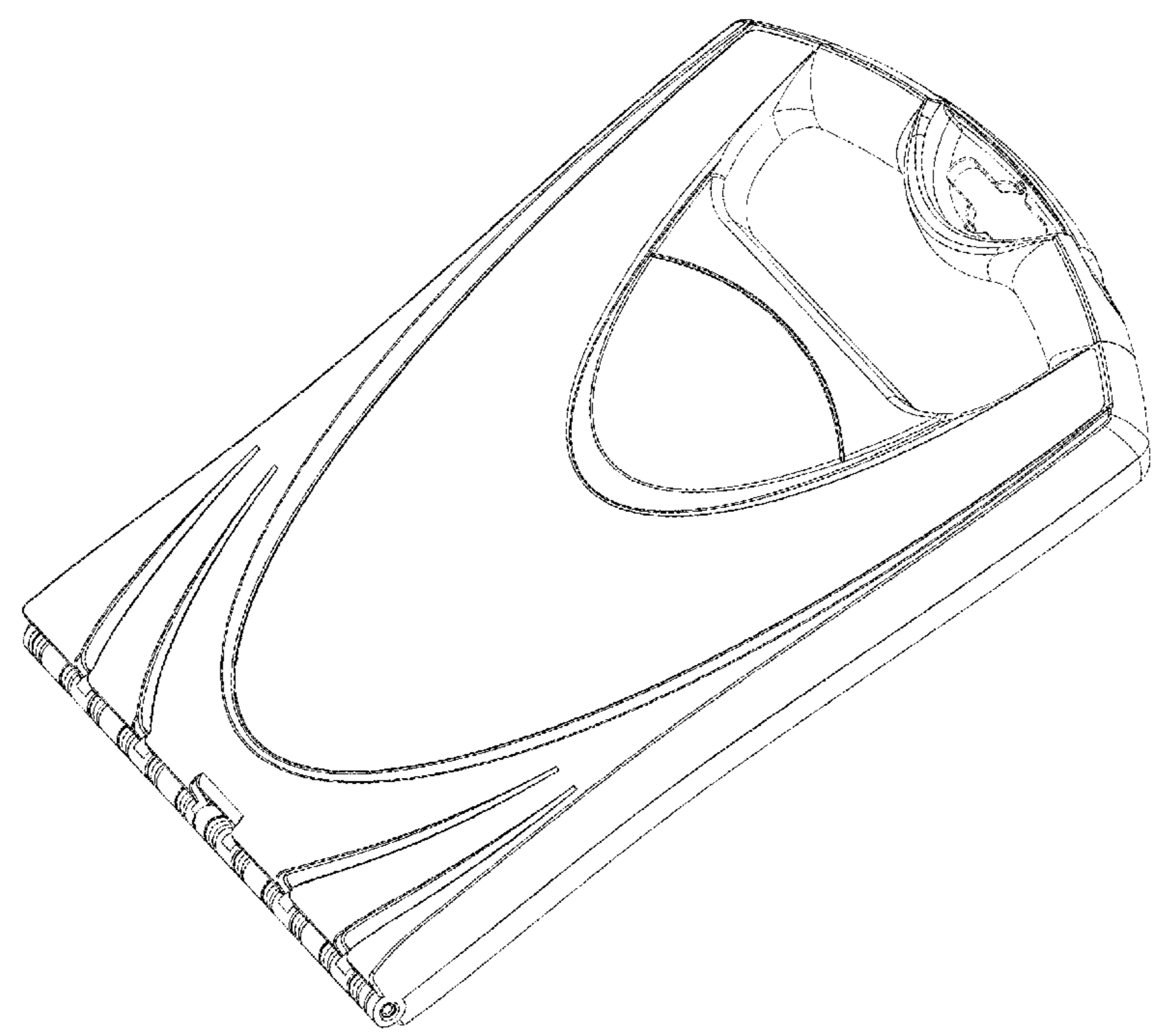

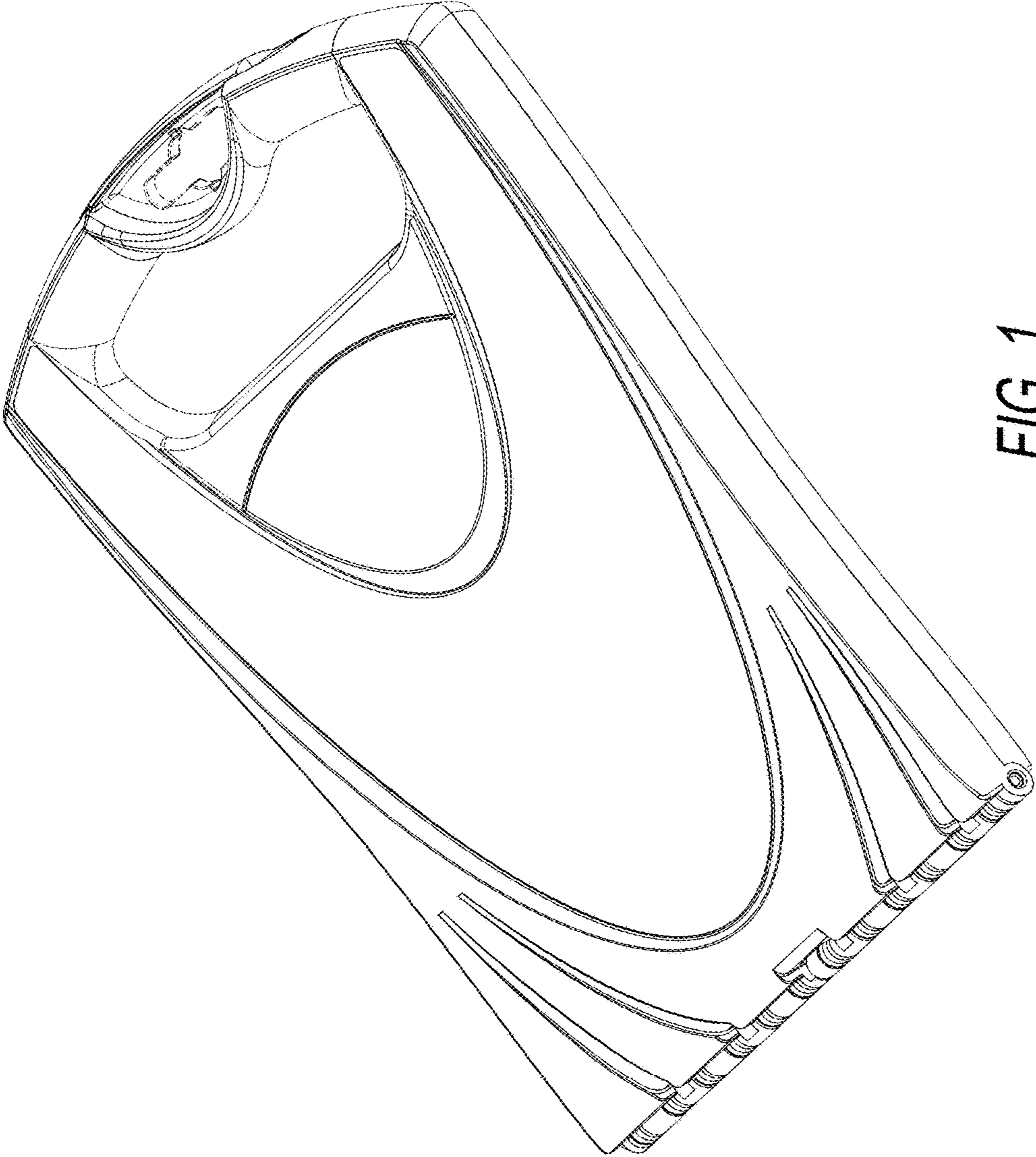

FIG. 1

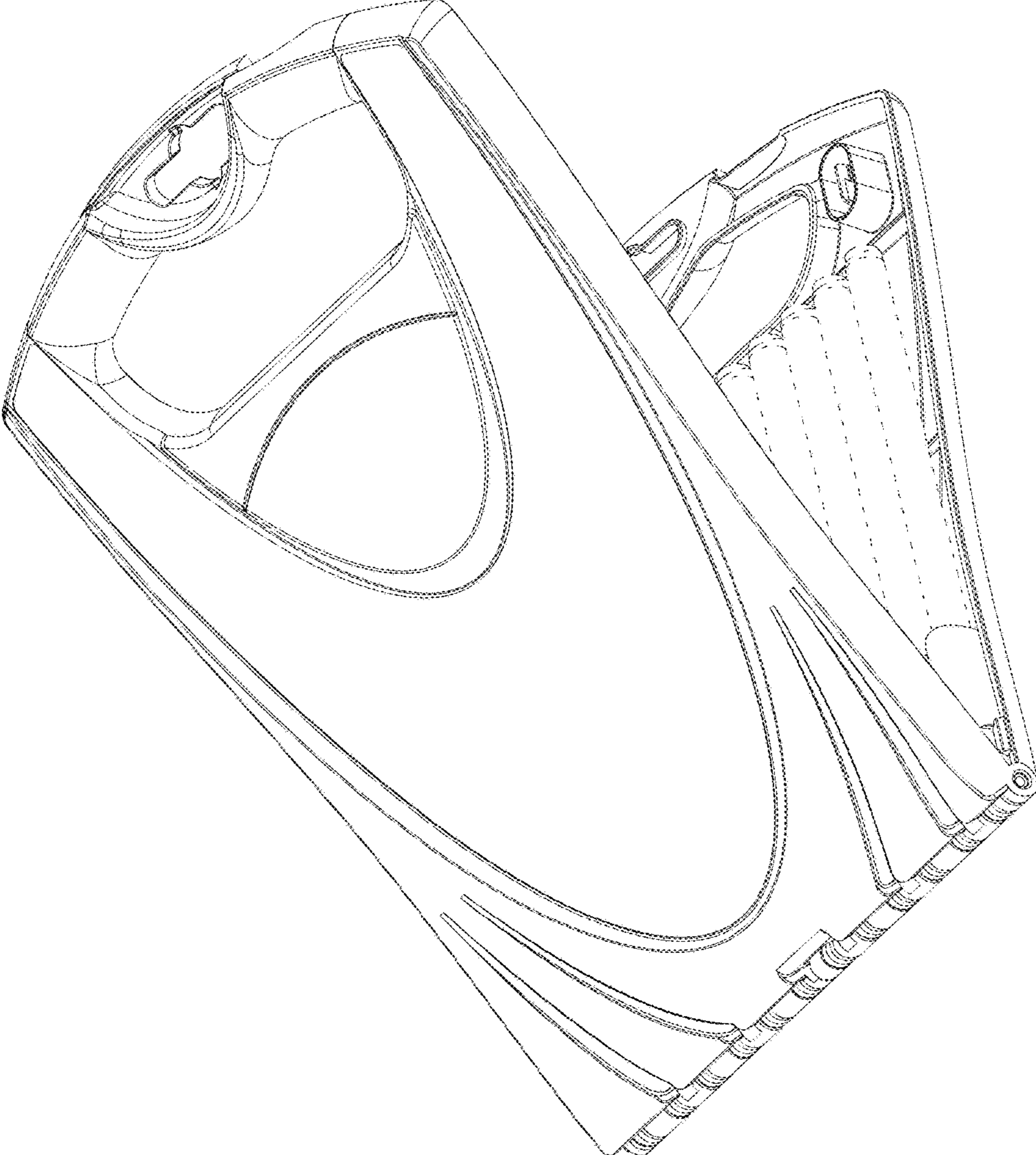

FIG. 2

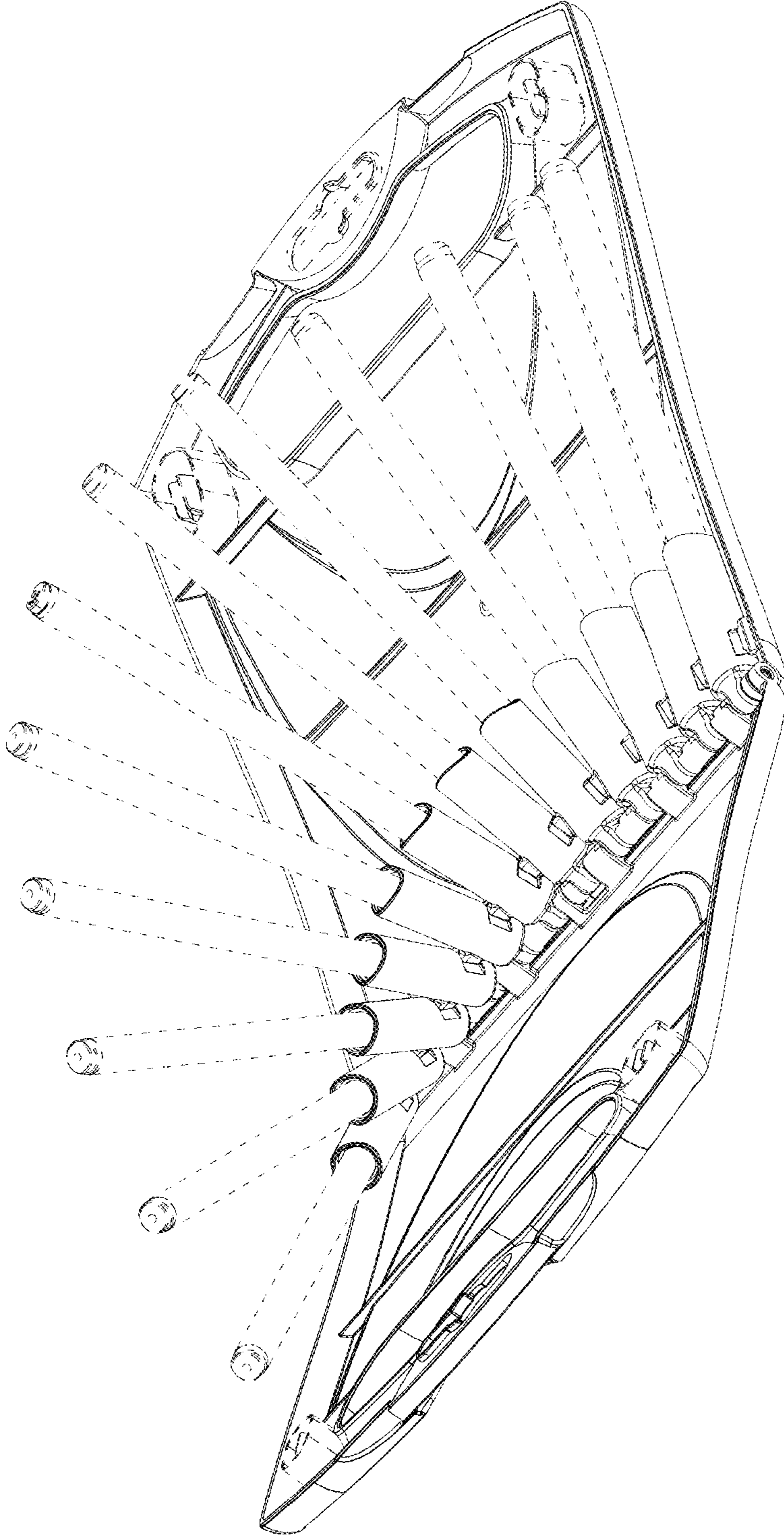

FIG. 3

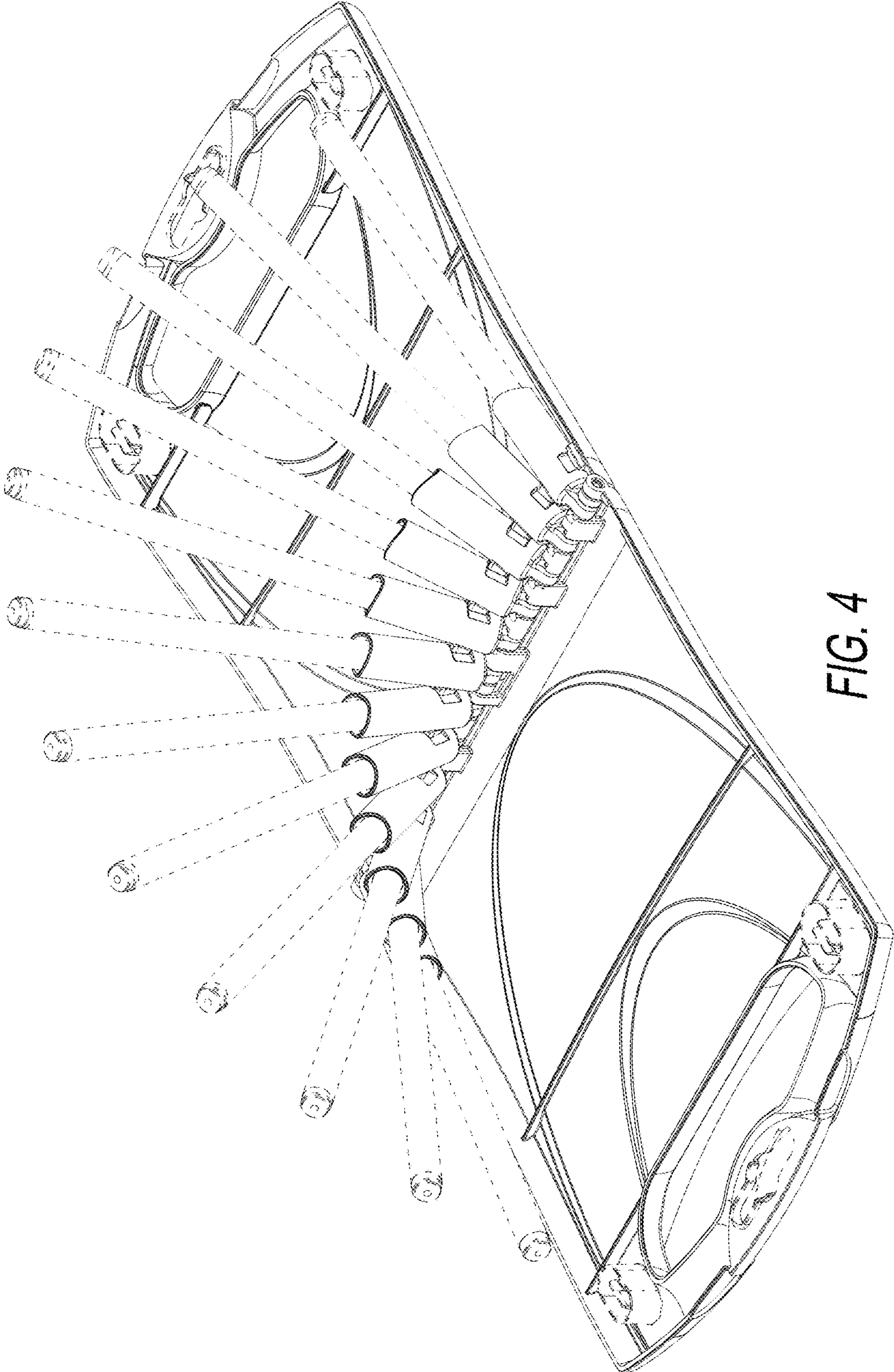

FIG. 4

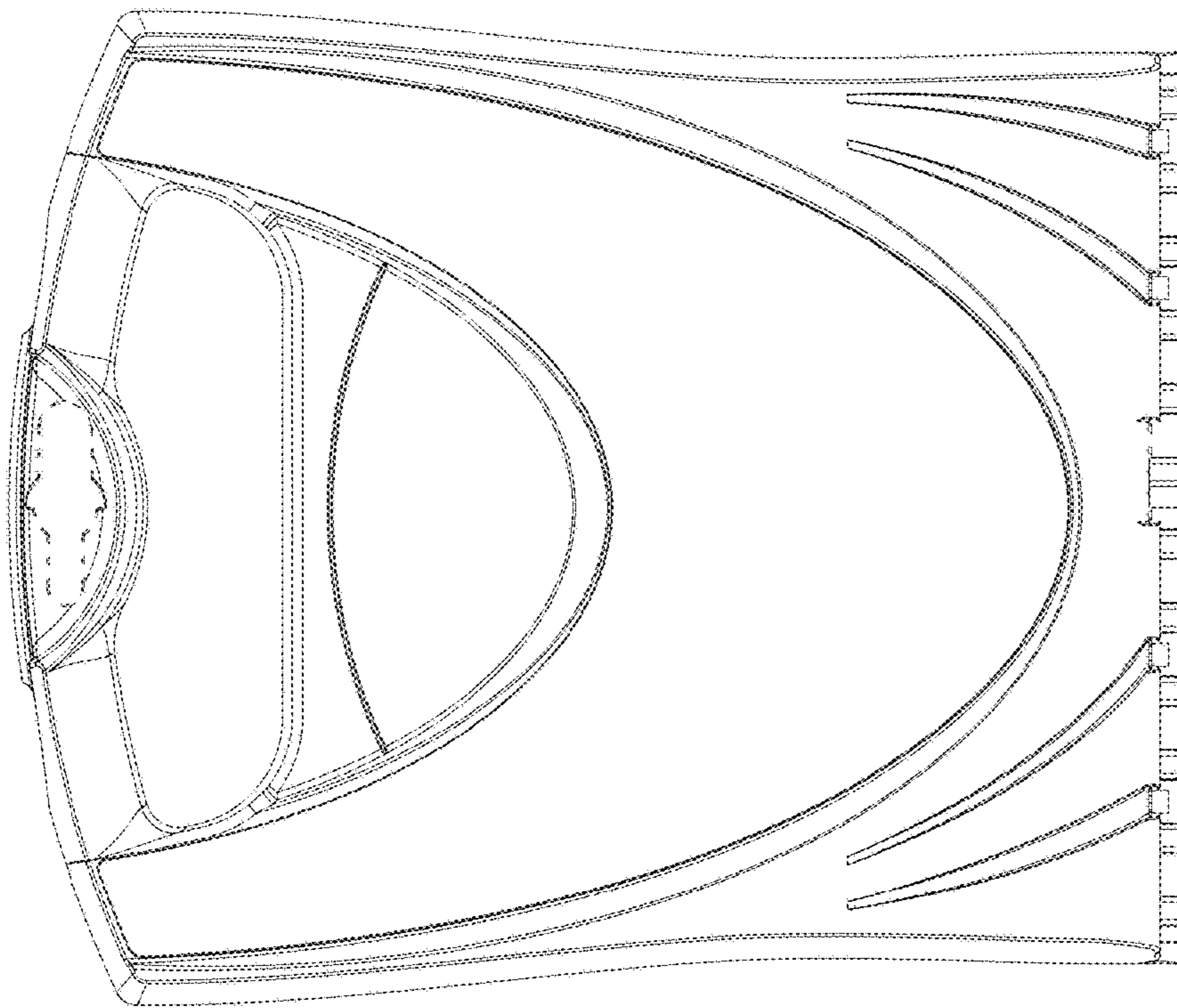

FIG. 5

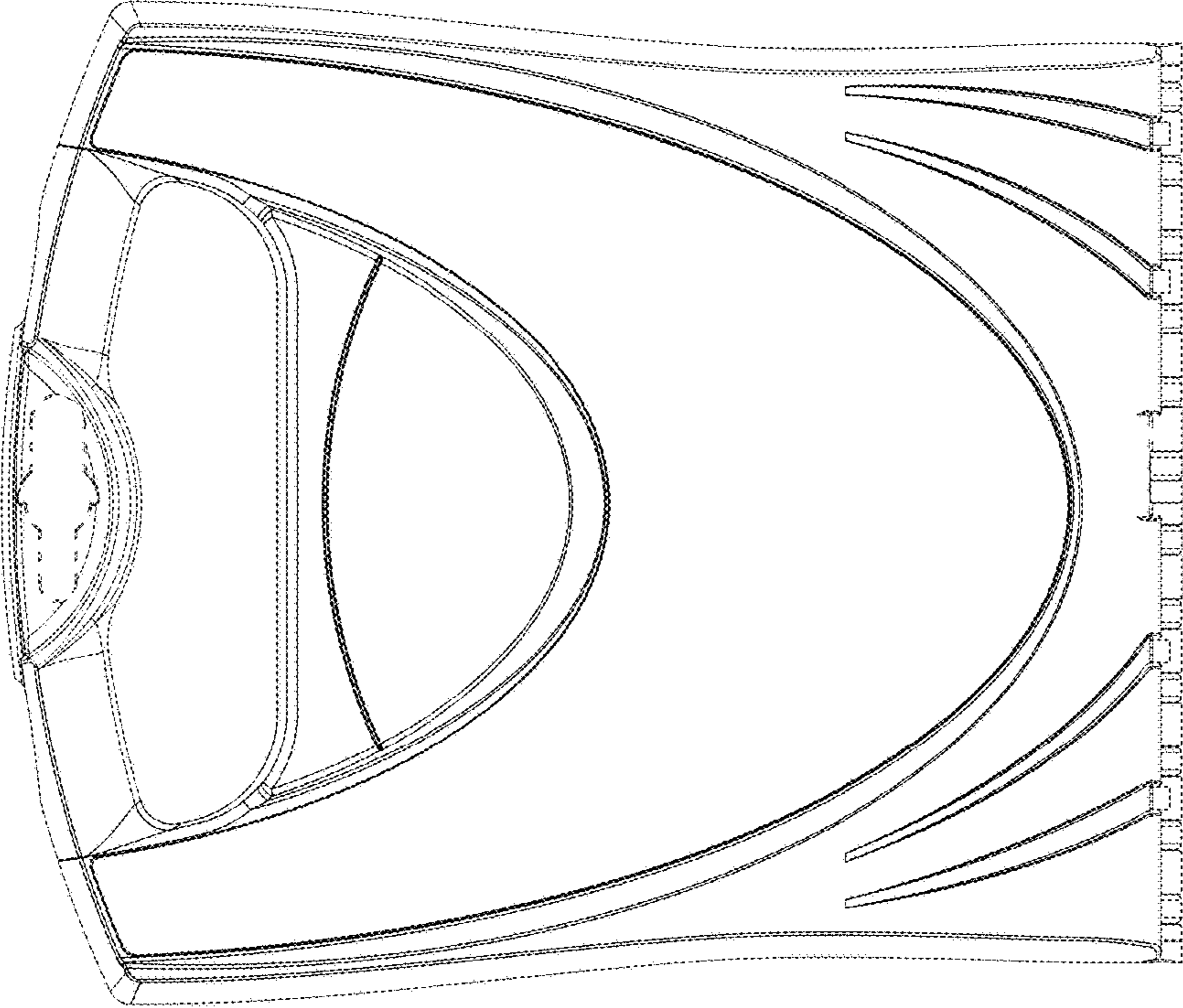

FIG. 6

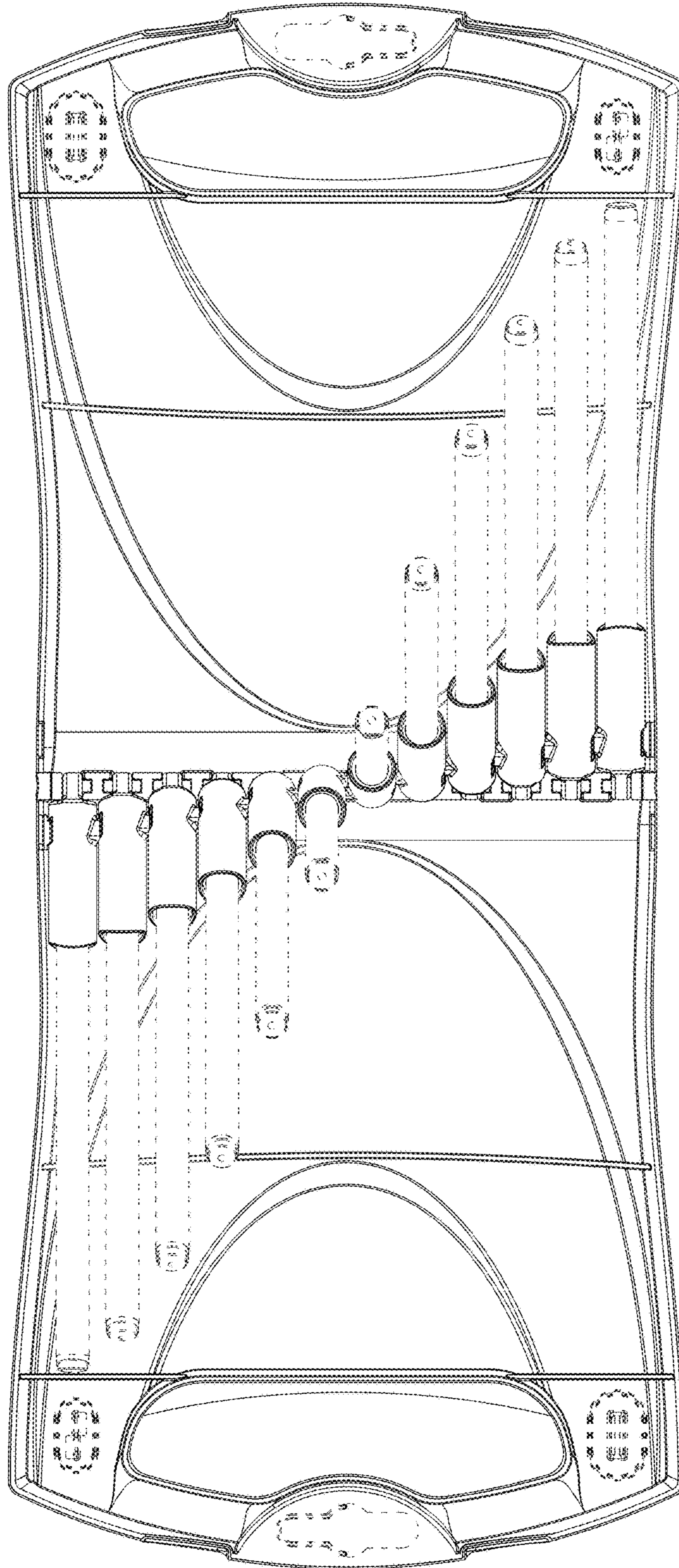

FIG. 7