



US00D811065S

(12) **United States Design Patent**
Hardman

(10) **Patent No.:** **US D811,065 S**
(45) **Date of Patent:** **** Feb. 27, 2018**

- (54) **SHOE OUTSOLE**
- (71) Applicant: **NIKE, Inc.**, Beaverton, OR (US)
- (72) Inventor: **Tony Hardman**, Portland, OR (US)
- (73) Assignee: **NIKE, Inc.**, Beaverton, OR (US)
- (**) Term: **15 Years**
- (21) Appl. No.: **29/589,299**
- (22) Filed: **Dec. 29, 2016**
- (51) **LOC (11) Cl.** **02-04**
- (52) **U.S. Cl.**
USPC **D2/957**; D2/951; D2/960
- (58) **Field of Classification Search**
USPC D2/902, 906, 908, 916, 918, 925,
D2/946-962, 977; 36/3 B, 22 R, 24.5,
36/25 R, 28, 32 R, 34 R, 59 C, 67 A, 103
CPC A43B 13/00; A43B 13/02; A43B 13/023;
A43B 13/026; A43B 13/04; A43B 13/08;
A43B 13/10; A43B 13/12; A43B 13/14;
A43B 13/141; A43B 13/143; A43B
13/16; A43B 13/18; A43B 13/181; A43B
13/187; A43B 13/189; A43B 13/20; A43B
13/22; A43B 13/223; A43B 13/24; A43B
13/28; A43B 13/30; A43B 13/32; A43B
13/34; A43B 13/36
See application file for complete search history.

(56) **References Cited**

U.S. PATENT DOCUMENTS

D55,529 S *	6/1920	Piper	D2/908
D308,905 S *	7/1990	Brinker	D2/946
D316,476 S *	4/1991	Brinker	D2/946
D324,133 S *	2/1992	Mitsui	D2/953
D456,982 S *	5/2002	Rogers	D2/947
D476,470 S *	7/2003	Matis	D2/957
D501,708 S *	2/2005	Andrews-Kramer	D2/953
D504,205 S *	4/2005	Andrews-Kramer	D2/953
D505,249 S *	5/2005	Urie	D2/953

D506,305 S *	6/2005	Link	D2/947
D550,940 S *	9/2007	Edwards	D2/947
D561,439 S *	2/2008	Schoenborn	D2/953
D569,595 S *	5/2008	Le	D2/957
D592,848 S *	5/2009	Morgan	D2/951
D639,539 S *	6/2011	Lubart	D2/951
D666,392 S *	9/2012	Shaffer	D2/951
8,330,029 B2 *	12/2012	Dunlop	B25G 1/102 36/59 C
D711,085 S *	8/2014	da Costa Pereira Machado	D2/951
D744,733 S *	12/2015	Adam	D2/951
D756,092 S *	5/2016	McCourt	D2/951
D759,359 S *	6/2016	Dombrow	D2/951

(Continued)

OTHER PUBLICATIONS

Nike Zoom Run the One James Harden PE Available Now [online], [retrieved Dec. 20, 2016], Retrieved from Internet <URL: : http://www.nicekicks.com/tag/nike-zoom-run-the-one/>; 6 color sheets, Dated November 24, 2014.

Primary Examiner — T. Chase Nelson
(74) *Attorney, Agent, or Firm* — Banner & Witcoff, Ltd.

(57) **CLAIM**

The ornamental design for a shoe outsole, as shown and described.

DESCRIPTION

FIG. 1 is a front perspective view of a shoe outsole showing my new design;
FIG. 2 is a bottom view thereof;
FIG. 3 is a rear perspective view thereof; and,
FIG. 4 is an enlarged view of FIG. 1 with unclaimed subject matter omitted.
The broken lines immediately adjacent to the shaded area represent unclaimed boundaries of the design. The broken lines showing the remainder of the shoe represent unclaimed subject matter and form no part of the claimed design.

1 Claim, 4 Drawing Sheets

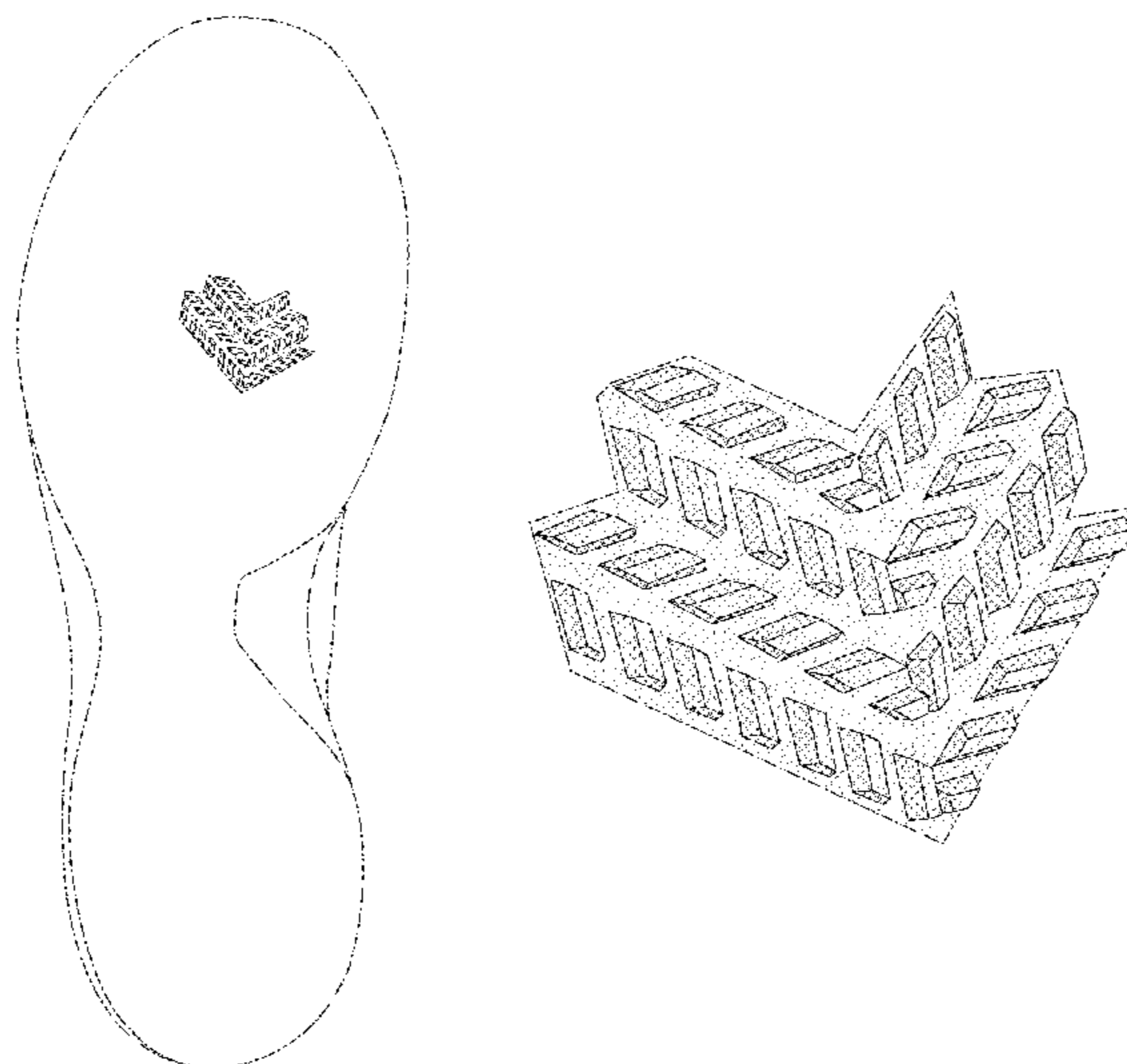

(56)

References Cited

U.S. PATENT DOCUMENTS

D785,305 S *	5/2017	Adam	D2/951
D785,913 S *	5/2017	Lubart	D2/909
D788,424 S *	6/2017	Hardman	D2/951
D790,824 S *	7/2017	Shen	D2/951
D797,420 S *	9/2017	Nykreim	D2/951
D797,421 S *	9/2017	McCourt	D2/951
2005/0126038 A1 *	6/2005	Skaja	A43B 13/181 36/25 R
2006/0059716 A1 *	3/2006	Yamashita	A43B 13/14 36/59 R
2012/0110876 A1 *	5/2012	Lubart	A43B 13/223 36/59 C
2014/0150297 A1 *	6/2014	Holmes	A43B 13/125 36/103

* cited by examiner

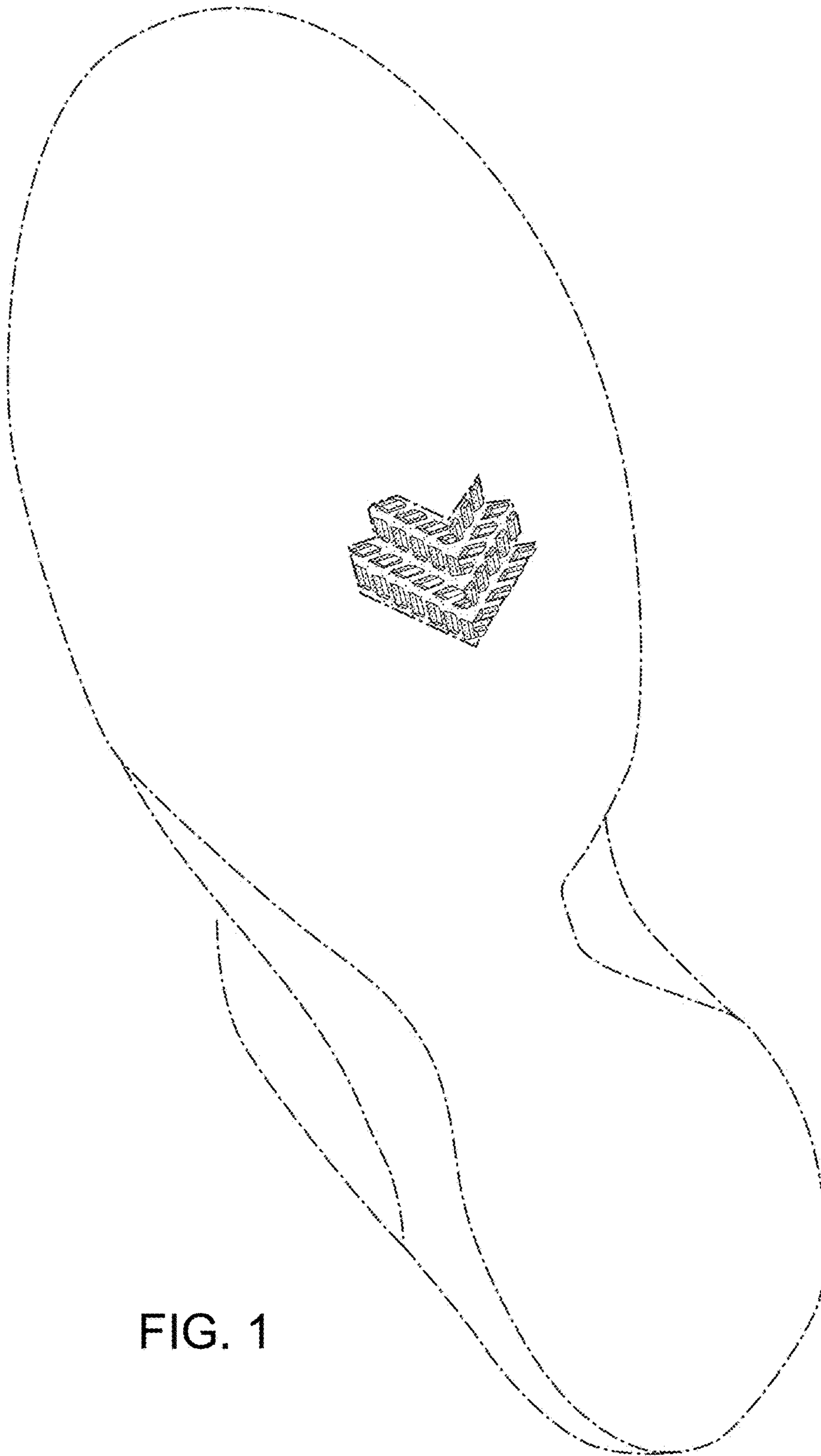

FIG. 1

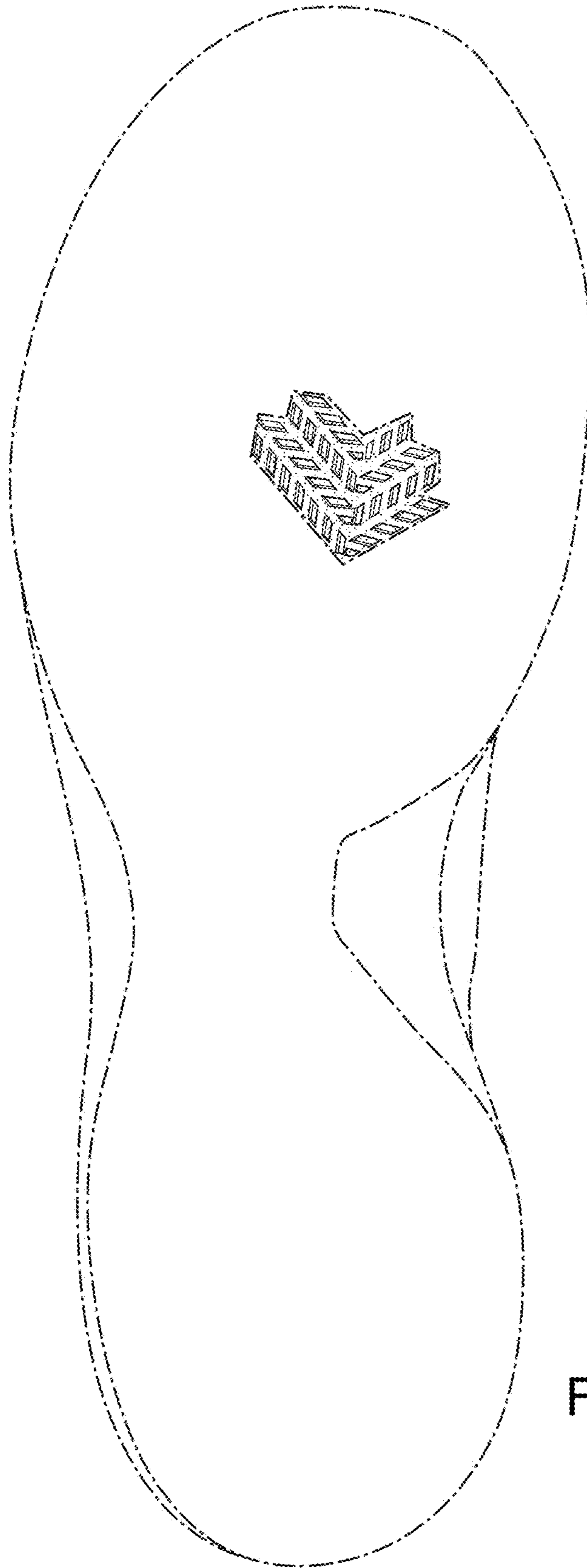

FIG. 2

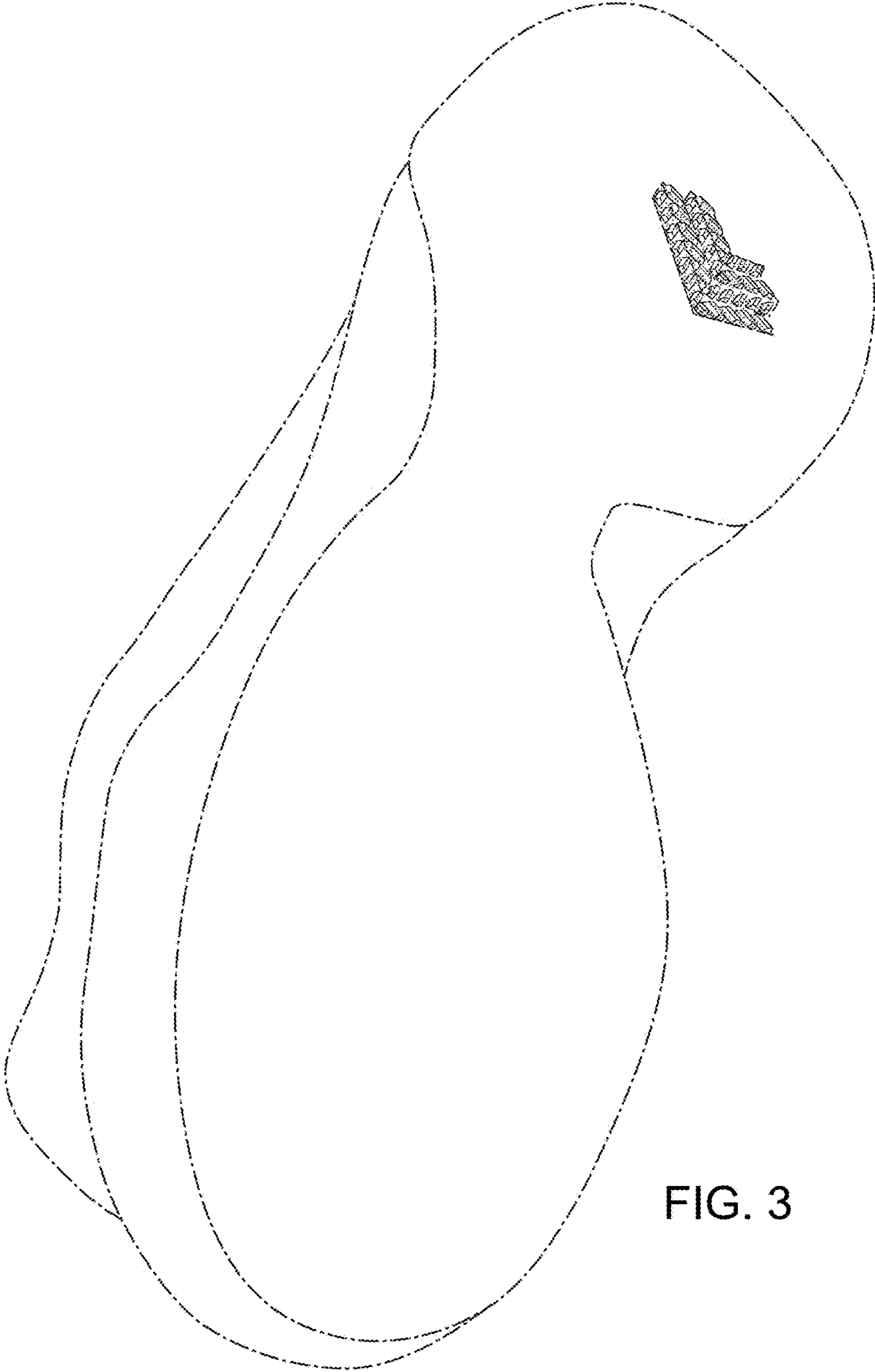

FIG. 3

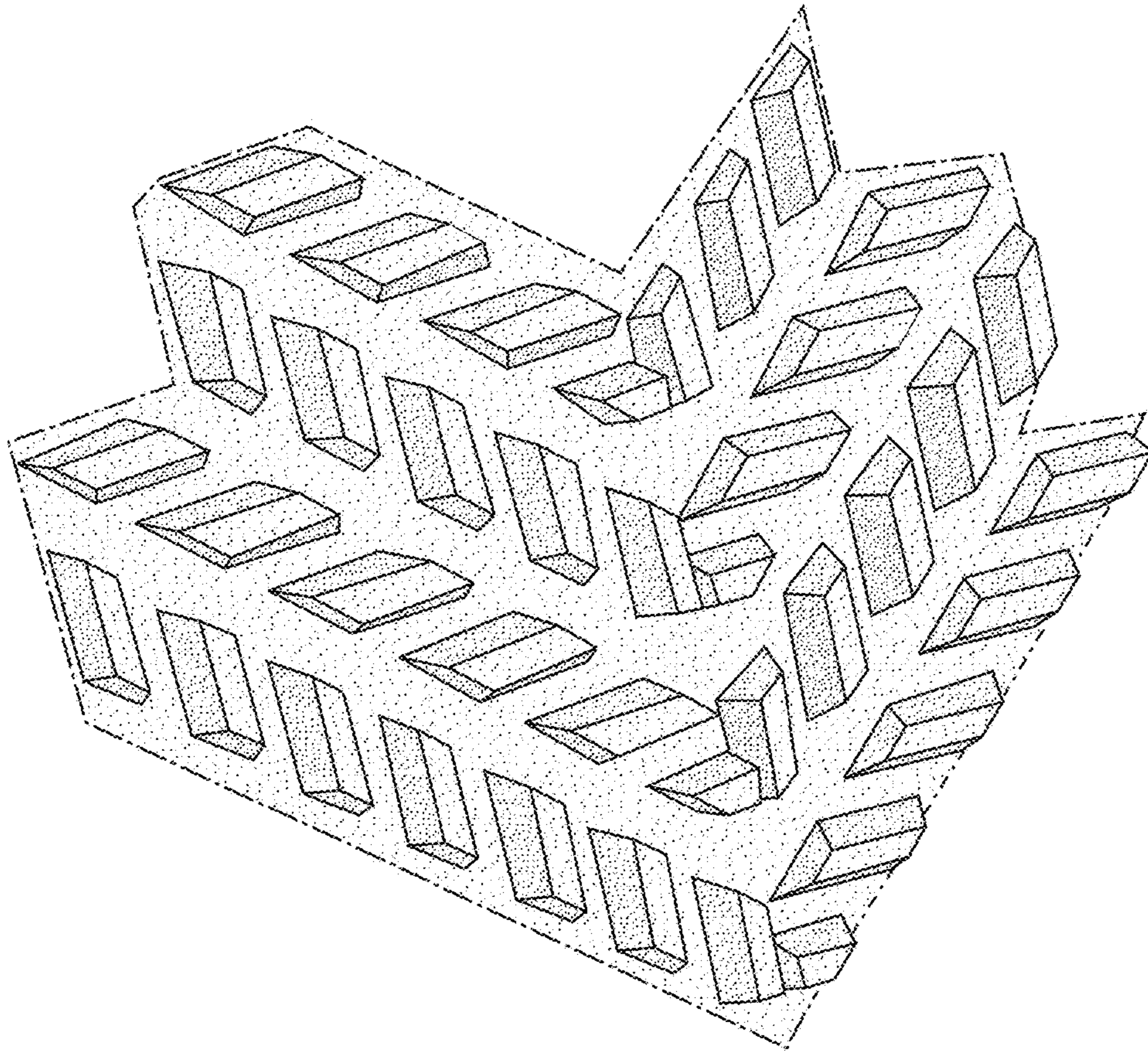

FIG. 4