



US00D811051S

(12) **United States Design Patent** (10) **Patent No.:** **US D811,051 S**
Darmour et al. (45) **Date of Patent:** **** Feb. 27, 2018**

(54) **GARMENT**
(71) Applicant: **NIKE, Inc.**, Beaverton, OR (US)
(72) Inventors: **Rob Darmour**, Portland, OR (US);
John Burlo, Portland, OR (US)
(73) Assignee: **NIKE, Inc.**, Beaverton, OR (US)
(**) Term: **15 Years**
(21) Appl. No.: **29/571,679**
(22) Filed: **Jul. 20, 2016**
(51) **LOC (11) Cl.** **02-02**
(52) **U.S. Cl.**
USPC **D2/828; D2/731**
(58) **Field of Classification Search**
USPC D2/853, 728, 731, 716, 771, 791, 812,
D2/857, 759-760, 831, 828, 825; D3/285
CPC ... A41D 1/06; A41D 1/08; A41D 1/00; A41D
1/18; A41D 2300/50; A41D 2300/30;
A41D 2300/322; A41D 27/24; A41D
27/10; A41D 27/20; A41D 2600/104
See application file for complete search history.

D757,397 S * 5/2016 Huang D2/828
D758,697 S * 6/2016 Clark D2/828
D764,763 S * 8/2016 Criss D2/828
D767,854 S * 10/2016 Trullinger D2/828
D770,136 S * 11/2016 Darmour D2/828
D783,233 S * 4/2017 Steel D2/831

(Continued)

Primary Examiner — Robin V Webster
Assistant Examiner — James C Thorn, Sr.
(74) *Attorney, Agent, or Firm* — Shook, Hardy & Bacon
L.L.P.

(57) **CLAIM**

The ornamental design for a garment, as shown and described.

DESCRIPTION

FIG. 1 is a front, right perspective view of a garment showing a first embodiment of the present design in an in-use configuration;
FIG. 2 is a front, left perspective view thereof;
FIG. 3 is a first side view thereof;
FIG. 4 is a second side view thereof;
FIG. 5 is a front view thereof;
FIG. 6 is a front view of the garment of FIG. 1 showing the first embodiment of the present design in a laid-flat configuration; and,
FIG. 7 is a back view thereof.

The broken lines with alternating dashes and dots, immediately adjacent to the shaded area, represent unclaimed boundaries of the design. The unshaded regions, demarcated by broken lines, represent unclaimed portions of the garment and form no part of the claimed design. The broken lines, which include even-length segments, that show the remainder of the garment, are for environmental purposes only and form no part of the claimed design. The shading represents the contour or curvature of the surfaces and does not represent any particular color, material, texture, or finish.

1 Claim, 7 Drawing Sheets

(56) **References Cited**
U.S. PATENT DOCUMENTS
D294,305 S * 2/1988 Meek 2/94
D479,902 S * 9/2003 Brown D2/831
D527,868 S * 9/2006 Wager D2/828
D555,878 S * 11/2007 Bay D2/828
D588,783 S * 3/2009 Olstorn D2/828
D633,690 S * 3/2011 Tronvold D2/828
D648,924 S * 11/2011 Propst D2/828
D662,282 S * 6/2012 Meunier-Bouchard D2/828
D679,072 S * 4/2013 Abbevik D2/828
D714,525 S * 10/2014 Payne D2/828
D736,497 S * 8/2015 Harris D2/831
D739,646 S * 9/2015 Meguid D2/831
D749,821 S * 2/2016 McClora D2/828
D755,478 S * 5/2016 Grosbol D2/828

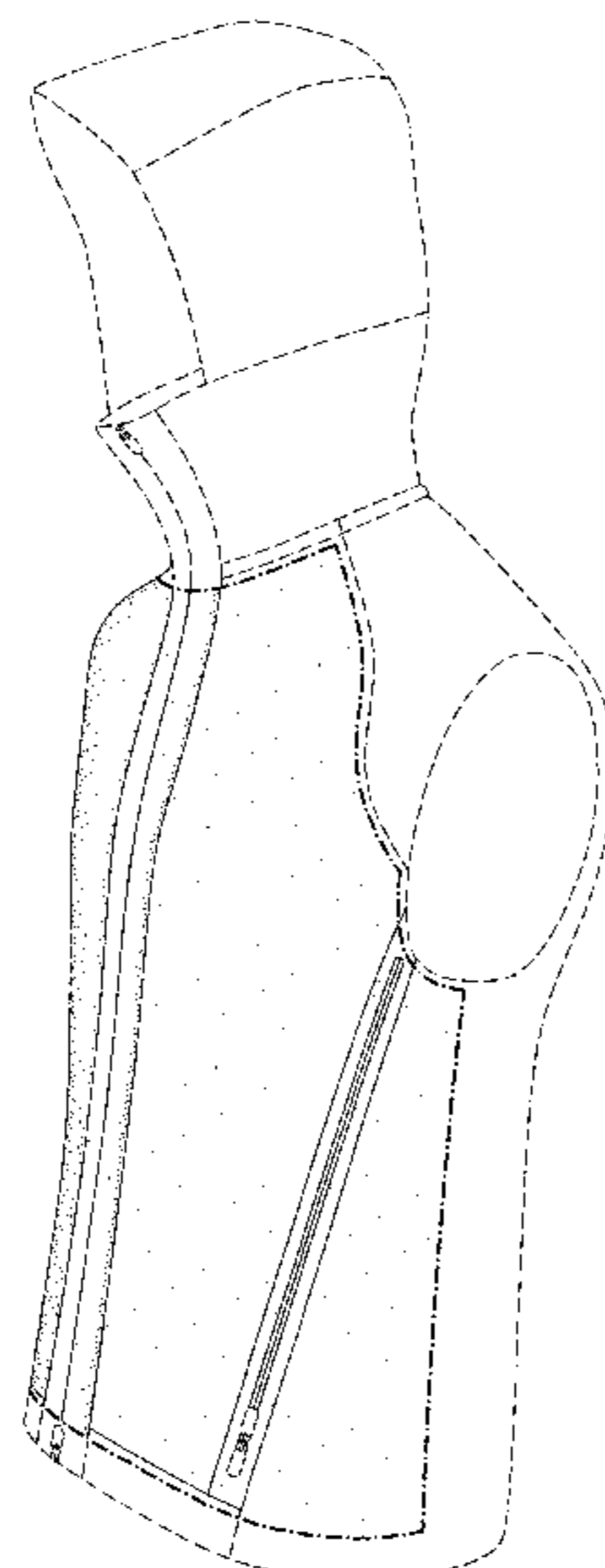

(56)

References Cited

U.S. PATENT DOCUMENTS

D783,944	S	*	4/2017	Lomax	D2/829
D784,658	S	*	4/2017	Adrovic	D2/731
D787,160	S	*	5/2017	Crowe	D2/750
D789,042	S	*	6/2017	Lomax	D2/831
D796,154	S	*	9/2017	Schurr	D2/828
D796,790	S	*	9/2017	Kositchiranant	D2/828
D799,161	S	*	10/2017	Crowe	D2/828
D799,794	S	*	10/2017	Borovicka	D2/829
D800,419	S	*	10/2017	Ingram	D2/728
D800,425	S	*	10/2017	Schneider	D2/828
D801,007	S	*	10/2017	Pezzimenti	D2/829
D801,639	S	*	11/2017	Ingram	D2/831
2013/0219581	A1	*	8/2013	Schrimpf	A41D 27/20 2/69
2016/0295950	A1	*	10/2016	Schurr	A42B 3/225

* cited by examiner

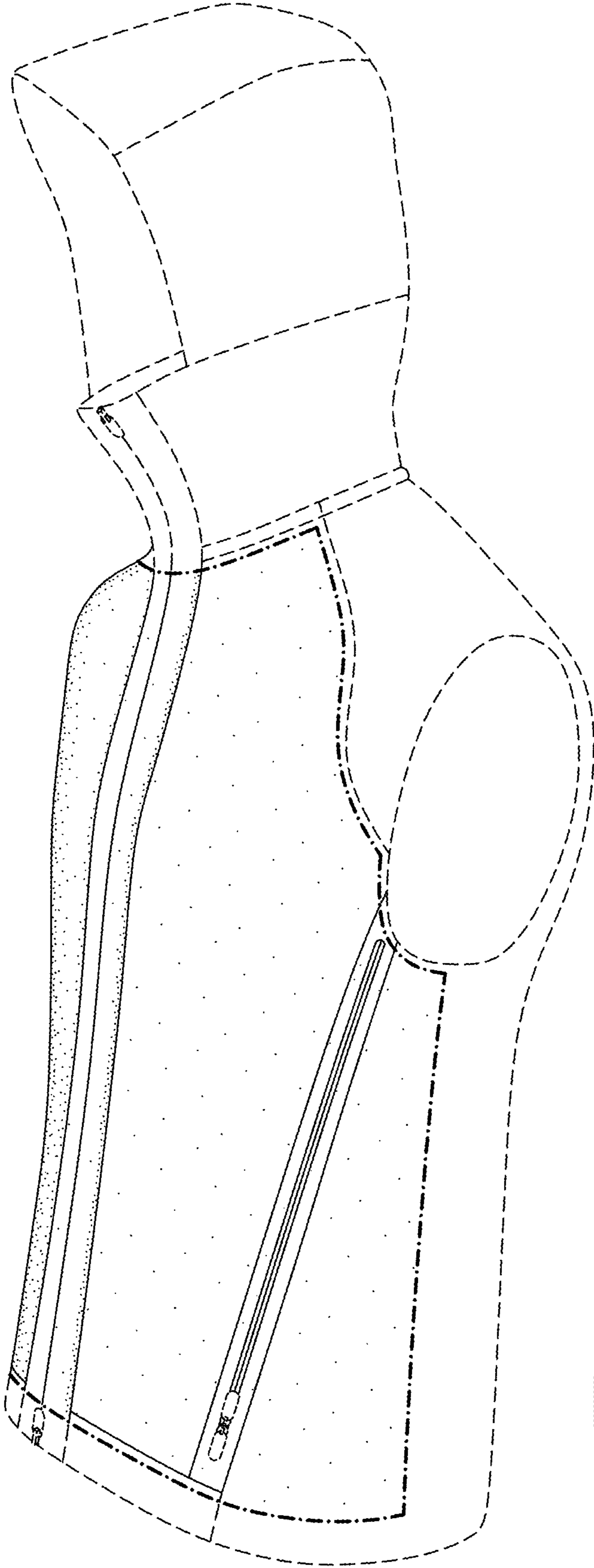

FIG. 1

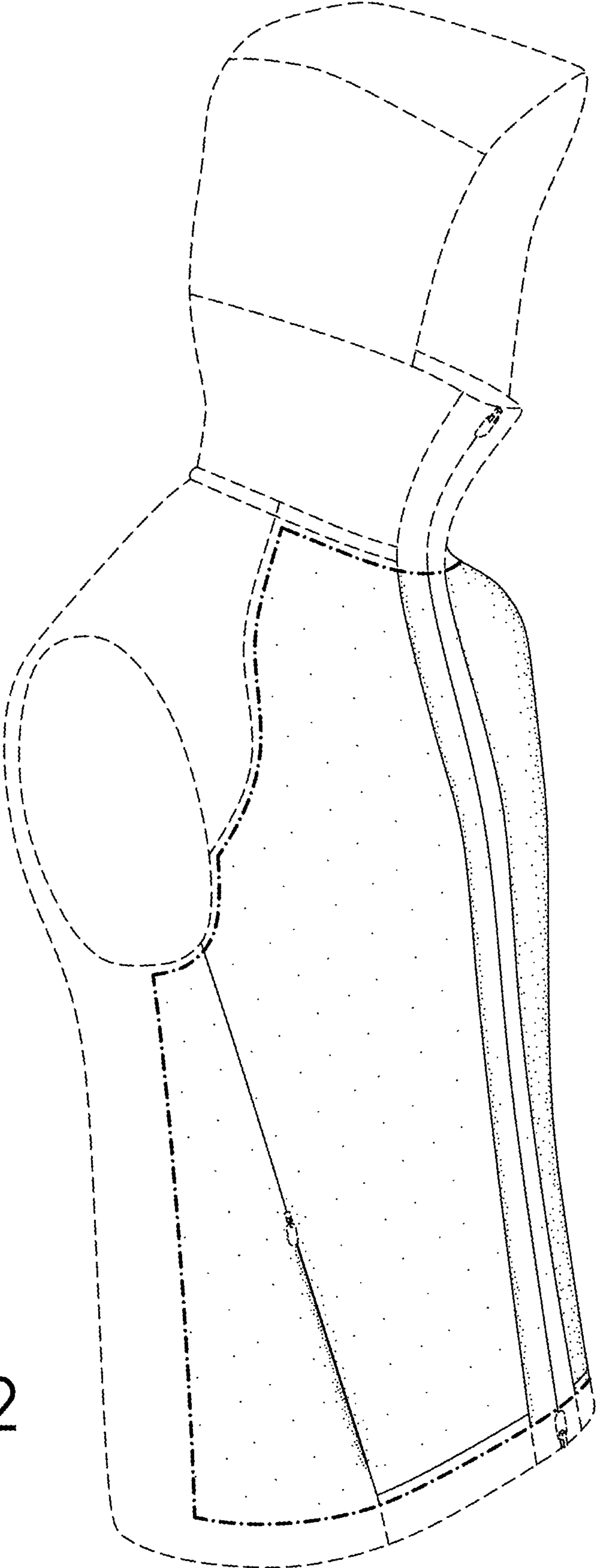

FIG. 2

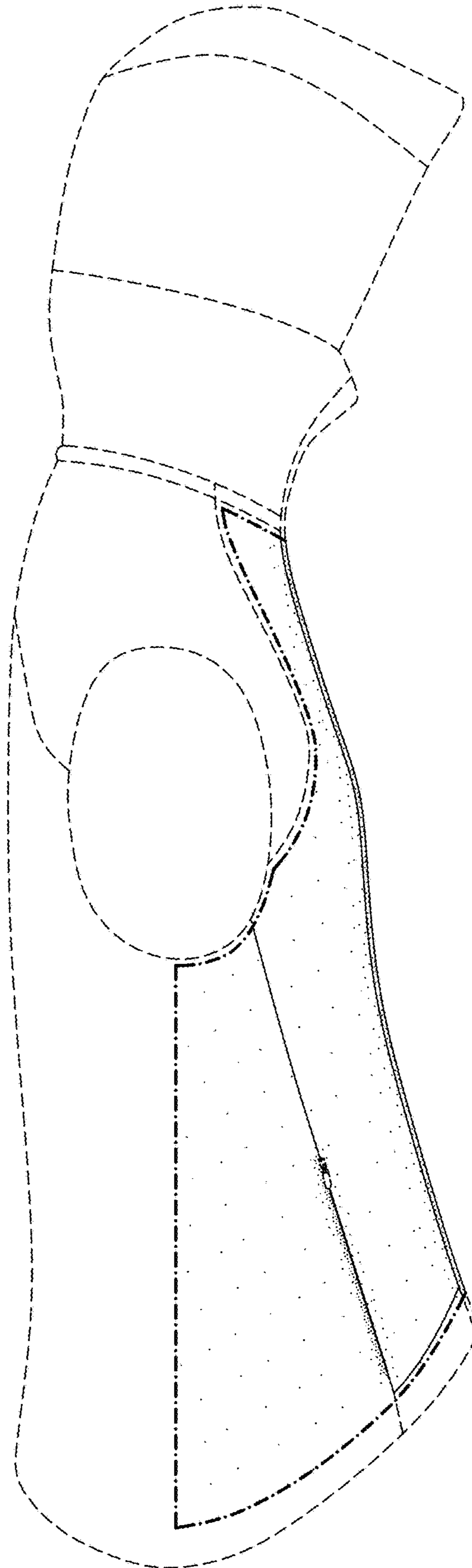

FIG. 3

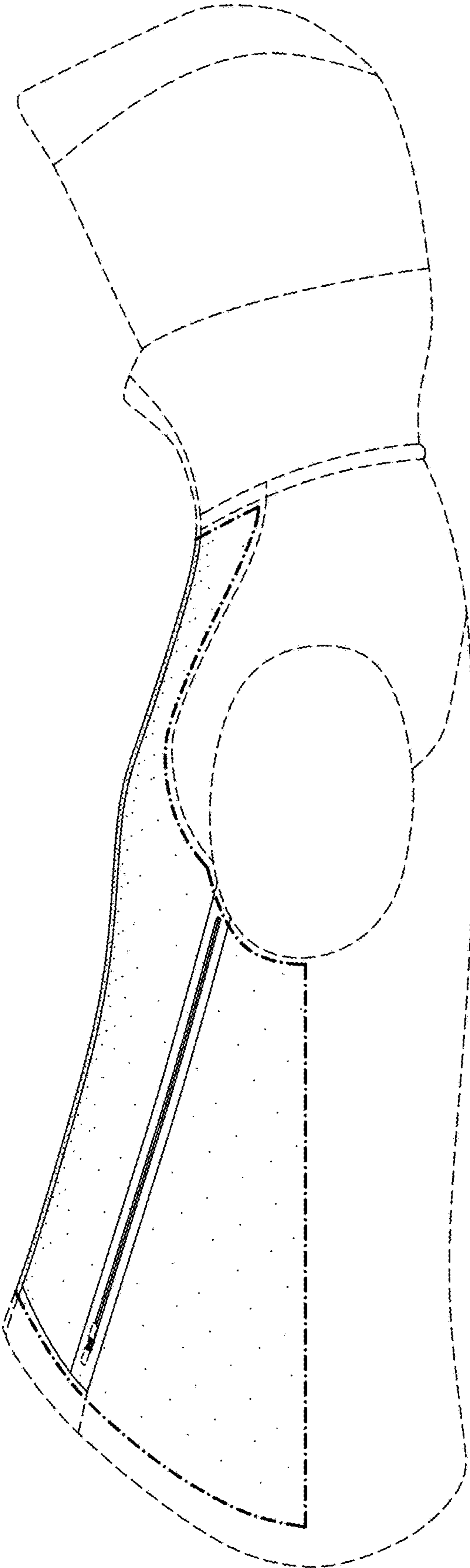

FIG. 4

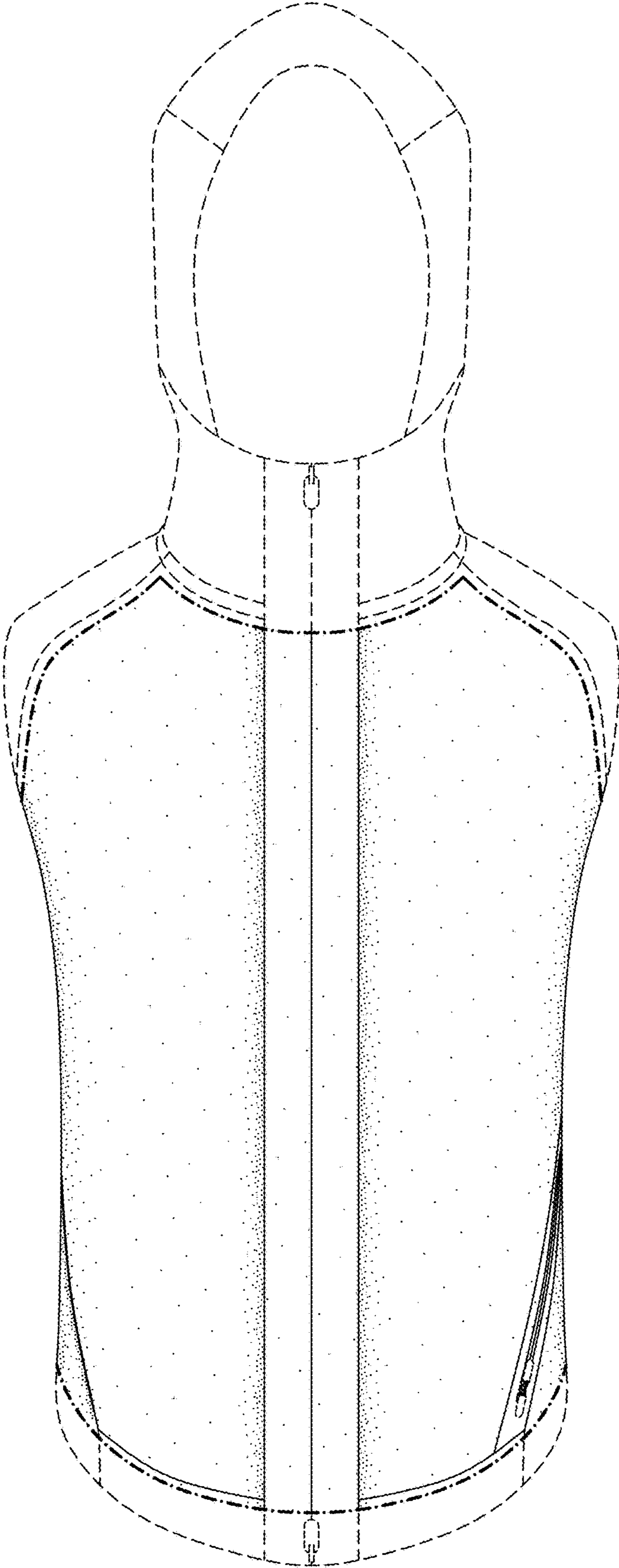

FIG. 5

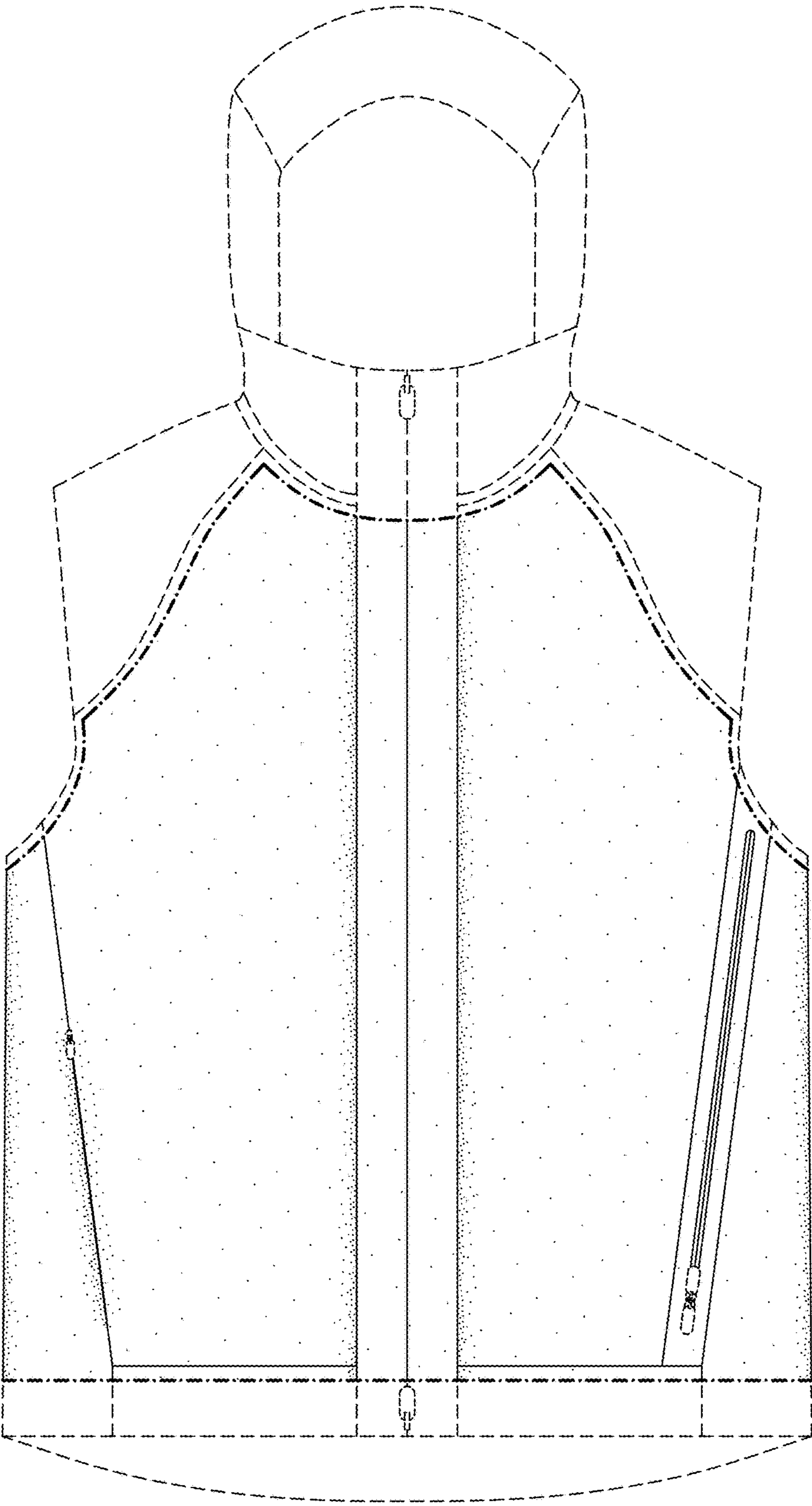

FIG. 6

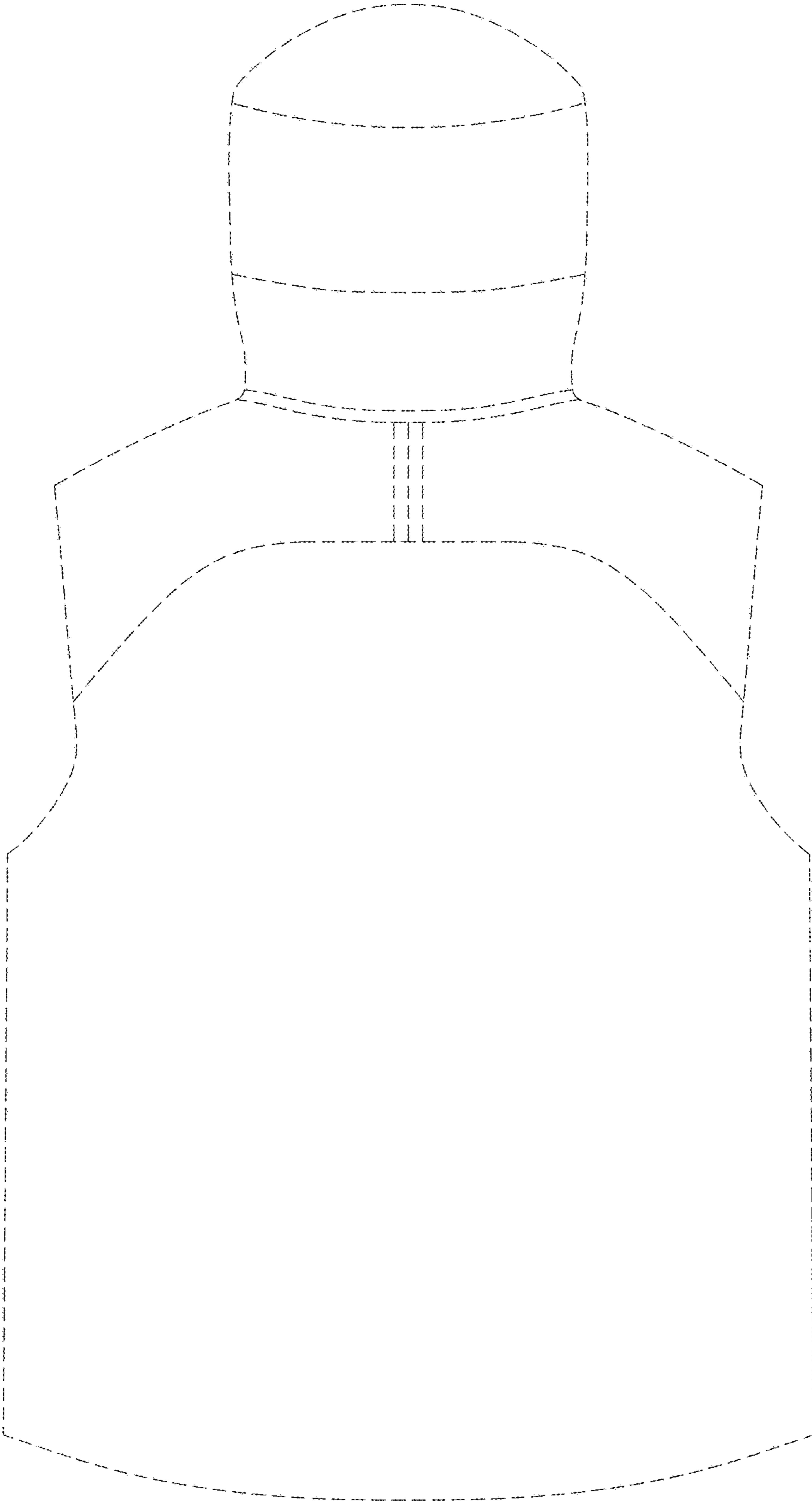

FIG. 7