



US00D811046S

(12) **United States Design Patent** (10) **Patent No.:** **US D811,046 S**
Noll (45) **Date of Patent:** **** Feb. 27, 2018**

(54) **GARMENT**
(71) Applicant: **NIKE, Inc.**, Beaverton, OR (US)
(72) Inventor: **Eric R. Noll**, Portland, OR (US)
(73) Assignee: **NIKE, Inc.**, Beaverton, OR (US)
(**) Term: **15 Years**
(21) Appl. No.: **29/585,187**

(22) Filed: **Nov. 21, 2016**
(51) **LOC (11) Cl.** **02-02**
(52) **U.S. Cl.**
USPC **D2/731; D2/839**
(58) **Field of Classification Search**
USPC D2/731, 732, 733, 735, 736, 737, 738,
D2/614, 623, 828, 829, 831, 836, 839,
D2/850, 857, 858, 864, 717, 720, 750,
D2/830, 833, 853, 759, 760, 769, 771,
D2/774, 779, 780, 782, 786, 791, 812,
D2/820
CPC A41D 1/002; A41D 1/005; A41D 1/02;
A41D 1/04; A41D 13/0012; A41D
27/205; A41D 2300/50; A41D 2400/38;
A41D 2600/10; A41D 13/01
See application file for complete search history.

(56) **References Cited**

U.S. PATENT DOCUMENTS

D261,324 S * 10/1981 Catron D2/738
4,651,348 A * 3/1987 Swanson A41D 27/20
2/253
D294,881 S * 3/1988 Swanson D2/834
D306,511 S * 3/1990 Jones D2/839
D704,924 S * 5/2014 Roberts D2/831
D714,525 S * 10/2014 Payne D2/828
D746,550 S * 1/2016 Roberts D2/839
D747,846 S * 1/2016 Borovicka D2/750
D749,823 S * 2/2016 Grosbol D2/839

D756,602 S * 5/2016 Darmour D2/828
D757,398 S * 5/2016 Ingram D2/828
D758,047 S * 6/2016 Burlo D2/831
D758,698 S * 6/2016 Darmour D2/828
D767,256 S * 9/2016 Adrovic D2/731
D770,136 S * 11/2016 Darmour D2/828
D773,779 S * 12/2016 Schneider D2/824
D775,788 S * 1/2017 Darmour D2/828
D778,033 S * 2/2017 Darmour D2/828
D787,782 S * 5/2017 Darmour D2/731
D789,042 S * 6/2017 Lomax D2/831
D790,809 S * 7/2017 Lomax D2/828

(Continued)

Primary Examiner — Vy N Koenig
Assistant Examiner — Kimberly Barnes
(74) *Attorney, Agent, or Firm* — Shook, Hardy & Bacon
L.L.P.

(57) **CLAIM**

The ornamental design for a garment, as shown and described.

DESCRIPTION

FIG. 1 is a front perspective view of a garment showing my new design as it would appear in a position of use.
FIG. 2 is a front view thereof;
FIG. 3 is a first side view thereof; and,
FIG. 4 is a second side view thereof.
The long and short broken lines are boundary lines, which define the bounds of the claimed design. These boundaries do not exist in reality in the article embodying the design. It is understood that the claimed design extends to these boundaries but does not include the boundaries.
The evenly-spaced broken lines shown in the drawings represent portions of the garment that form no part of the claimed design.
The contrast in shading represents a contrast in appearance only and does not represent any particular color, material, texture or finish.

1 Claim, 4 Drawing Sheets

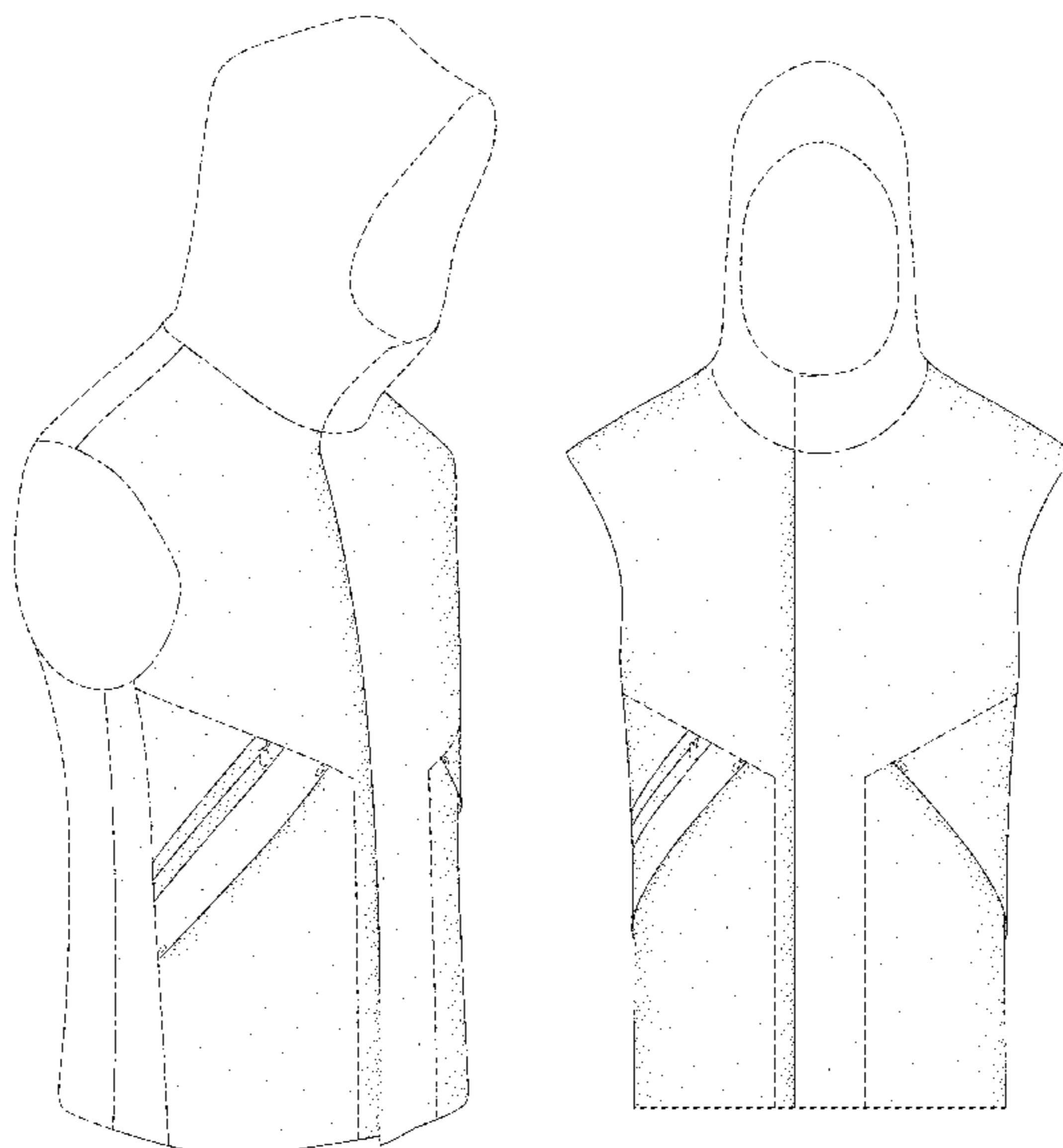

(56)

References Cited

U.S. PATENT DOCUMENTS

D791,444 S * 7/2017 Darmour D2/853
D791,445 S * 7/2017 Darmour D2/853
D799,158 S * 10/2017 Carey D2/731
D800,419 S * 10/2017 Ingram D2/728
2017/0156419 A1* 6/2017 Darmour A41D 15/00

* cited by examiner

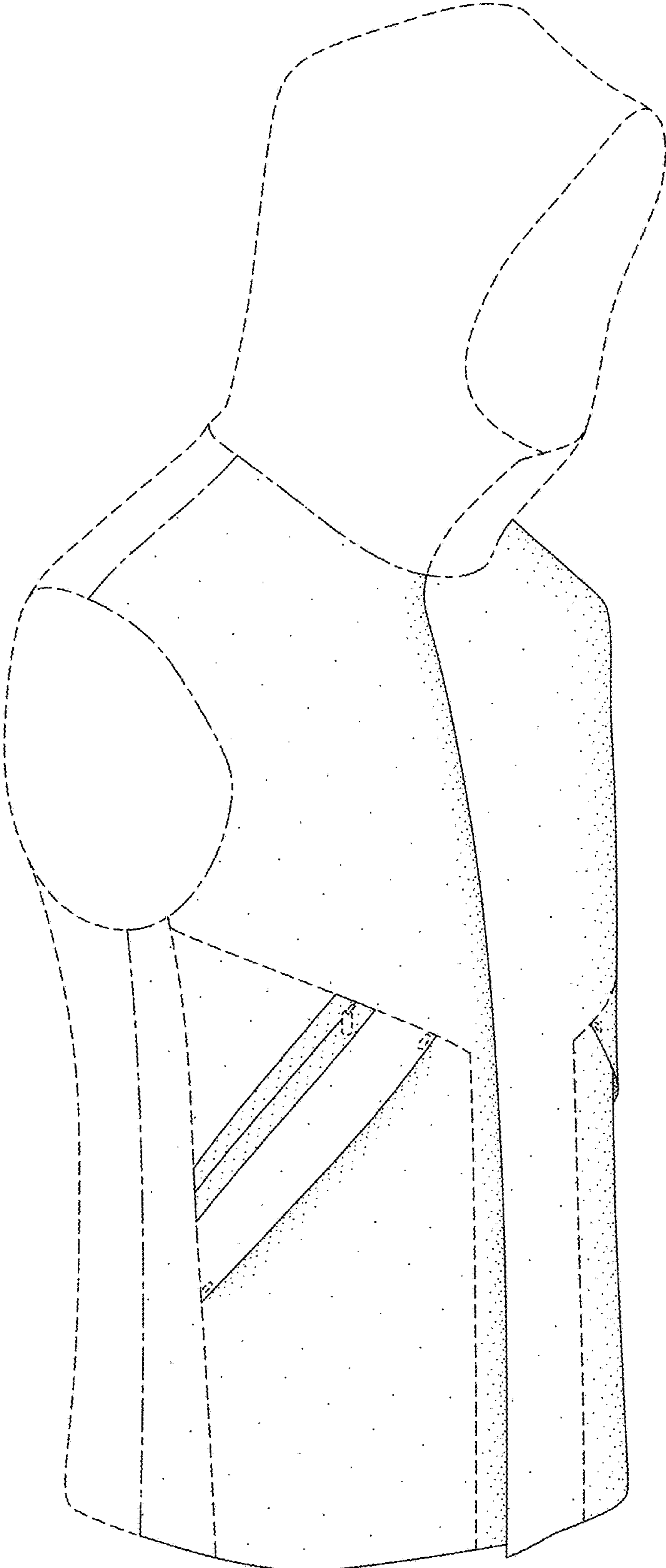

FIG. 1

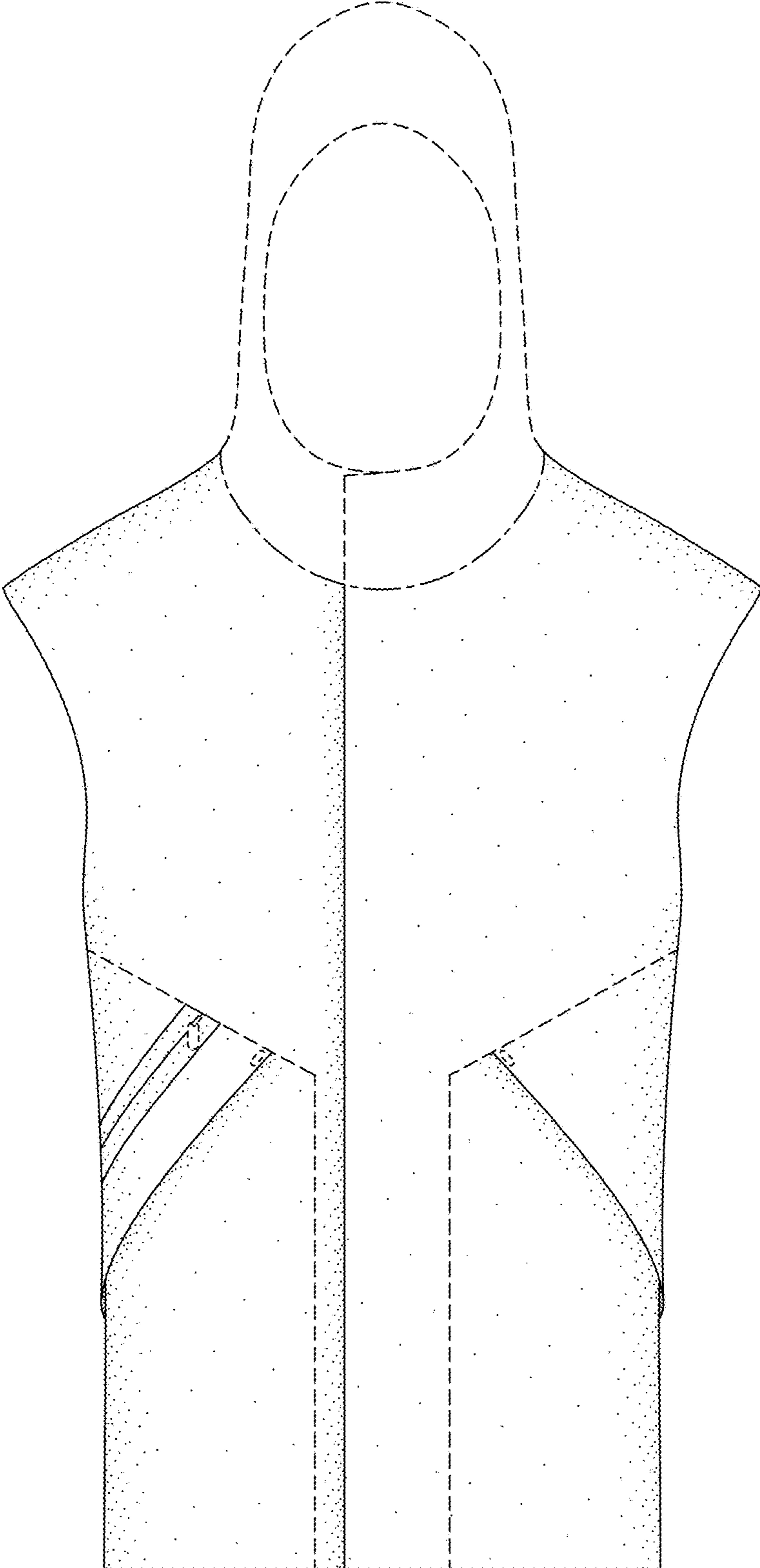

FIG. 2

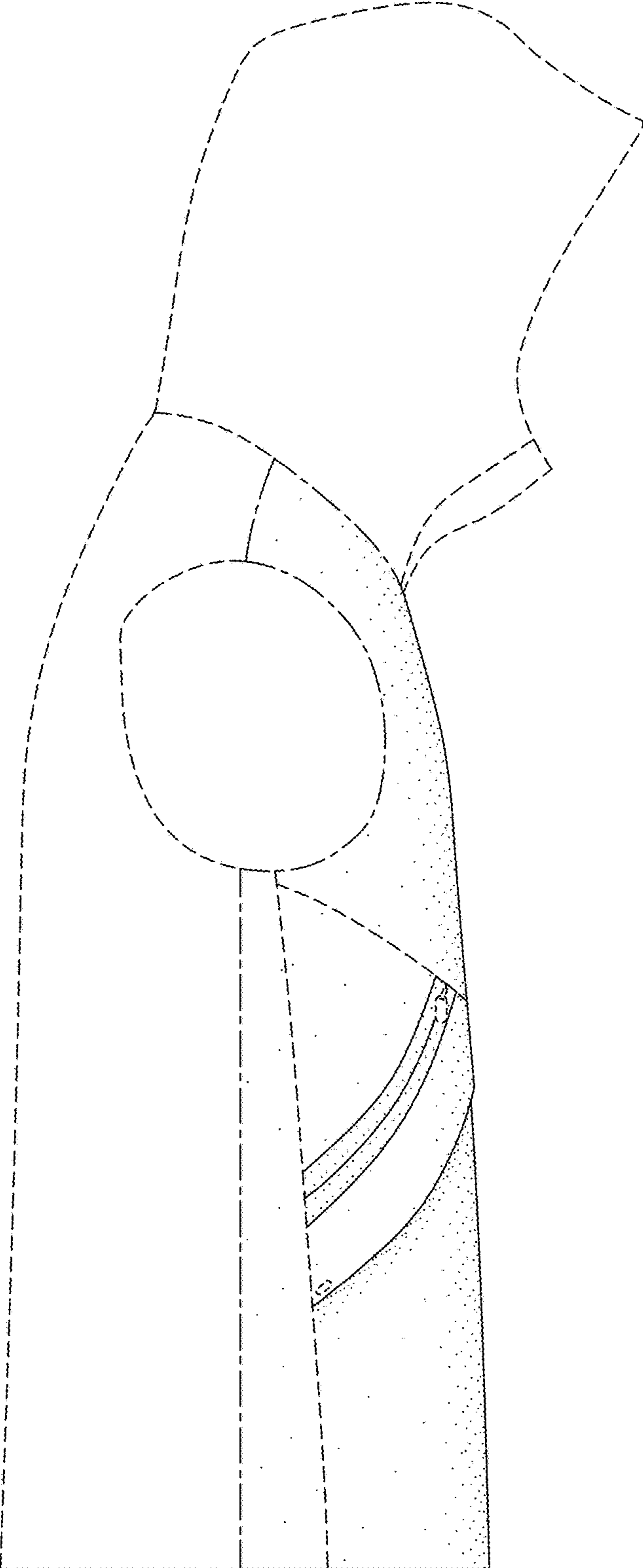

FIG. 3

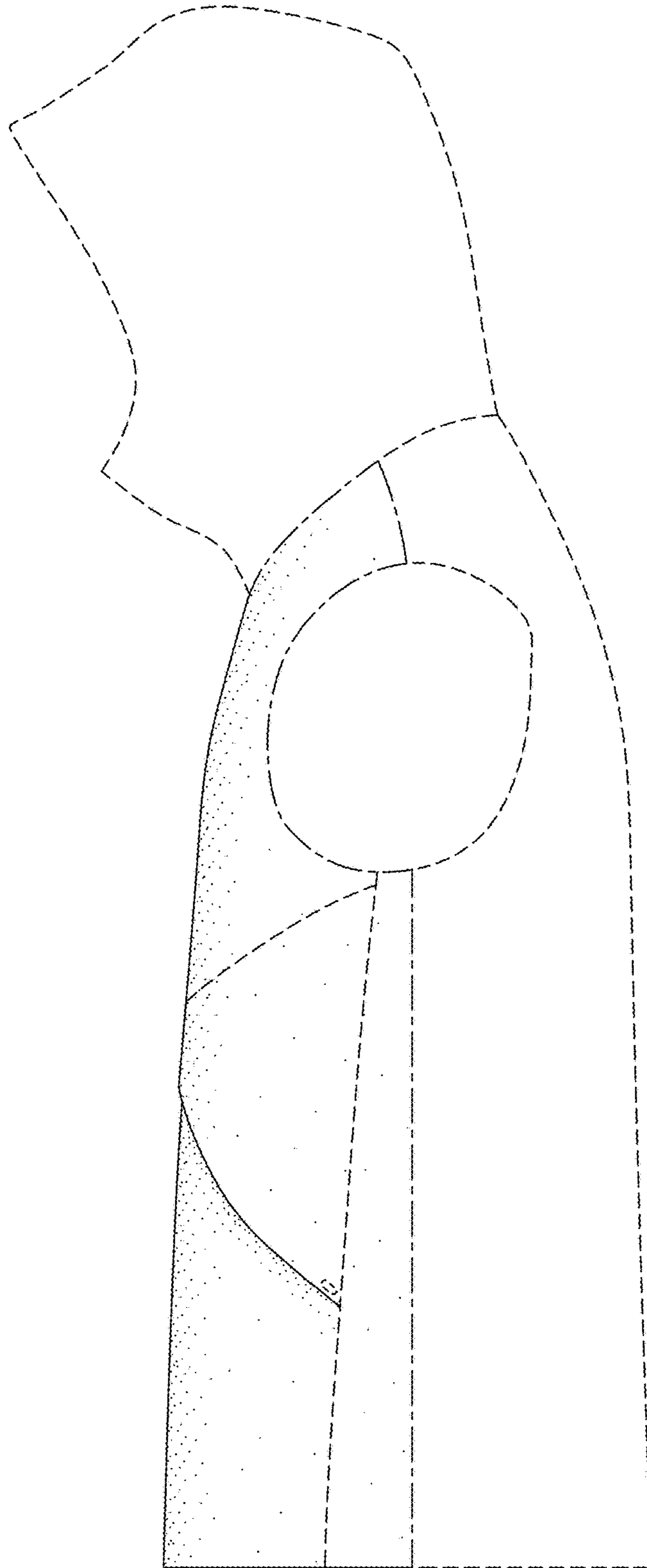

FIG. 4