



US00D810858S

(12) **United States Design Patent**  
**Zarraonandia**

(10) **Patent No.:** **US D810,858 S**

(45) **Date of Patent:** **\*\* Feb. 20, 2018**

(54) **CELL FOR WATER MANAGEMENT SYSTEM**

7,163,635 B2 \* 1/2007 Fitzgerald ..... E03F 1/00  
210/162

(71) Applicant: **Pre-Con Products**, Simi Valley, CA  
(US)

7,677,835 B2 \* 3/2010 Oscar ..... B65D 88/022  
405/36

(72) Inventor: **David Zarraonandia**, Thousand Oaks,  
CA (US)

7,798,747 B1 \* 9/2010 de Bruijn ..... E03F 1/003  
405/125

8,770,890 B2 \* 7/2014 May ..... E03F 1/002  
405/126

(73) Assignee: **Pre-Con Products**, Simi Valley, CA  
(US)

\* cited by examiner

(\*\*) Term: **15 Years**

*Primary Examiner* — Robin V Webster

(21) Appl. No.: **29/584,684**

(74) *Attorney, Agent, or Firm* — Thompson Coburn LLP;  
Alan H. Norman

(22) Filed: **Nov. 16, 2016**

(57) **CLAIM**

(51) **LOC (11) Cl.** ..... **23-01**

The ornamental design for a cell for water management  
system, as shown and described.

(52) **U.S. Cl.**

USPC ..... **D23/206**; D23/200

(58) **Field of Classification Search**

USPC ..... D23/200, 203, 206; D25/36; 405/36,  
405/126

CPC ..... E02B 11/005; E01F 5/005; E03F 1/002;  
E03F 1/003; E03F 1/005

See application file for complete search history.

**DESCRIPTION**

(56) **References Cited**

**U.S. PATENT DOCUMENTS**

3,360,752 A \* 12/1967 Uptegraff, Jr. .... H01F 27/022  
174/16.1

3,519,726 A \* 7/1970 Ewing ..... H01F 27/06  
138/159

5,810,510 A \* 9/1998 Urriola ..... E02B 11/005  
137/236.1

6,152,650 A \* 11/2000 Heine ..... E02B 13/00  
210/170.08

FIG. 1 is a left-front perspective view of a cell for water  
management system showing the new design;

FIG. 2 is a top view thereof;

FIG. 3 is a bottom view thereof;

FIG. 4 is a rear elevation view thereof;

FIG. 5 is a left elevation view thereof;

FIG. 6 is a front elevation view thereof; and,

FIG. 7 is a right elevation view thereof.

The broken lines immediately adjacent the shaded areas  
represent the bounds of the claimed design while all other  
broken lines are directed to environment; broken lines form  
no part of the claimed design.

The precise length between the breaklines in the drawings is  
not being claimed.

**1 Claim, 7 Drawing Sheets**

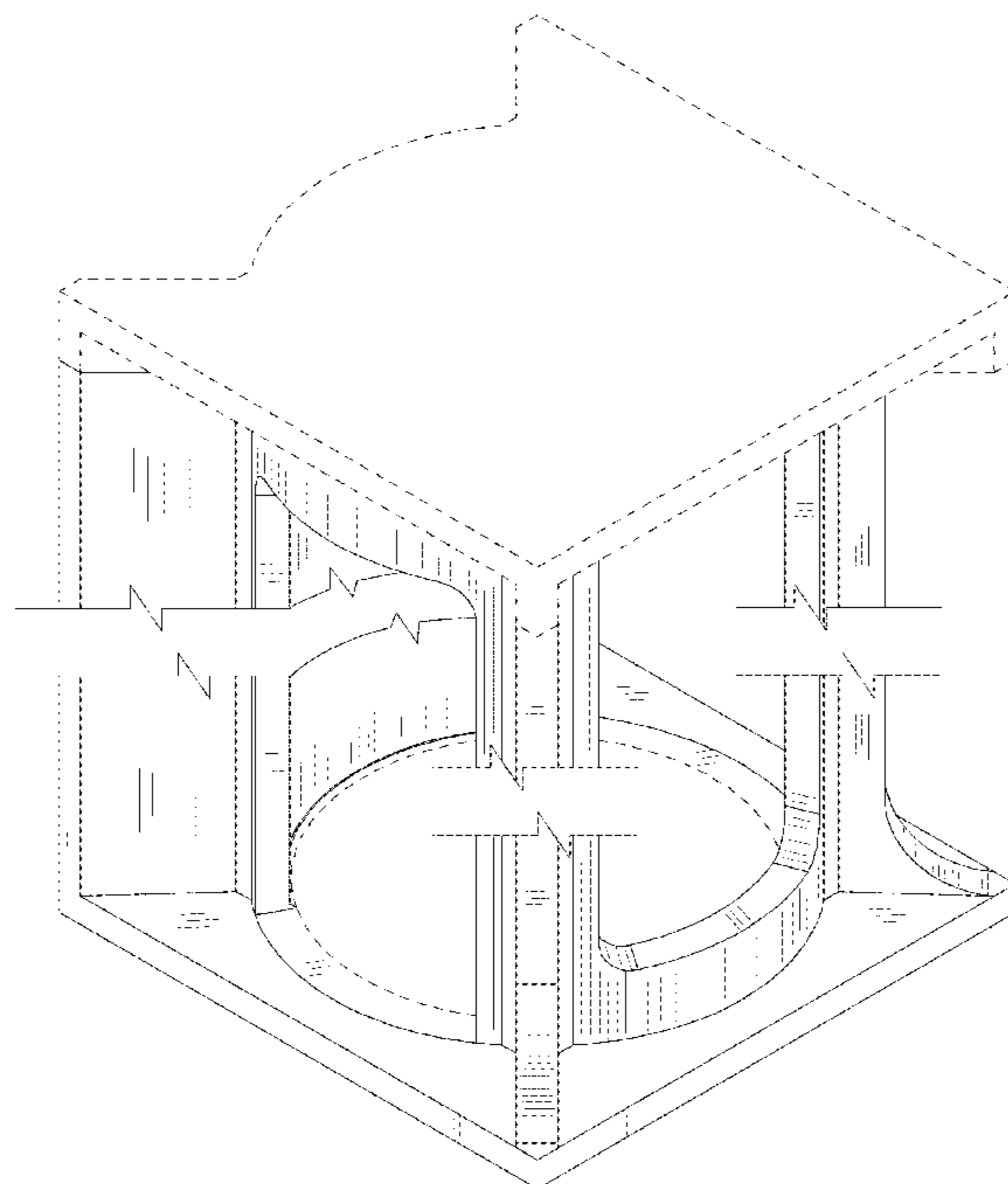

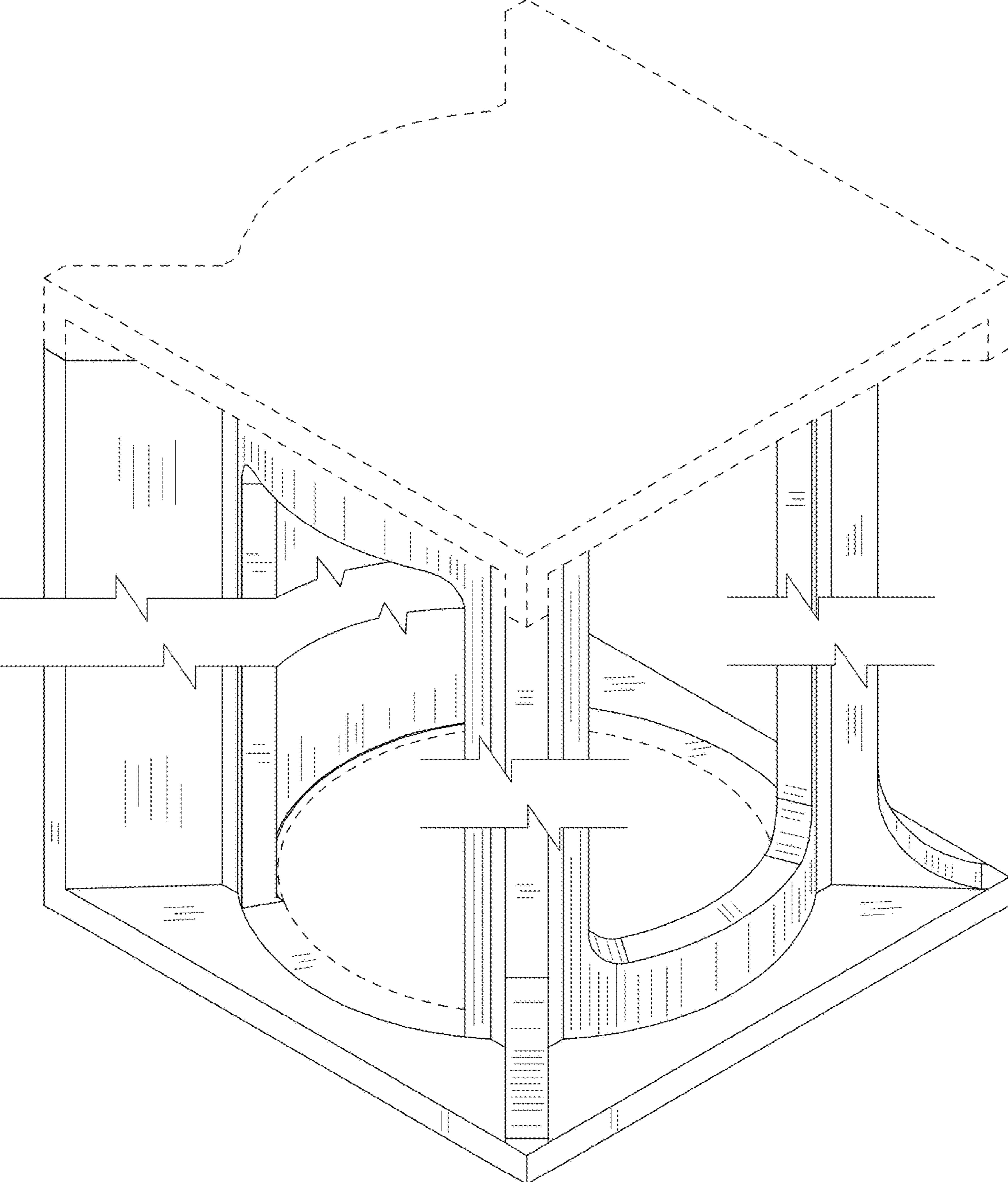

FIGURE 1



FIGURE 2

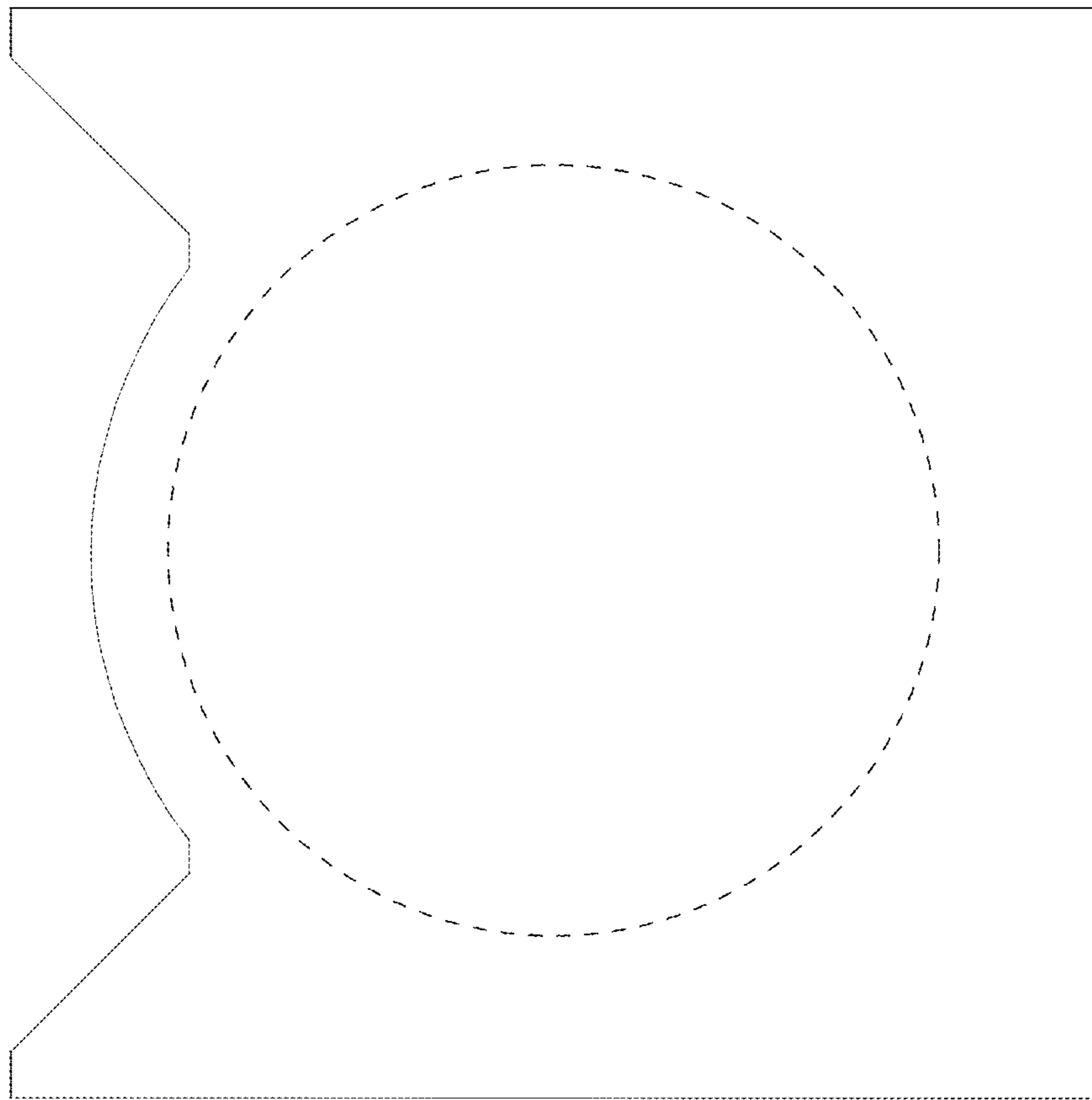

FIGURE 3

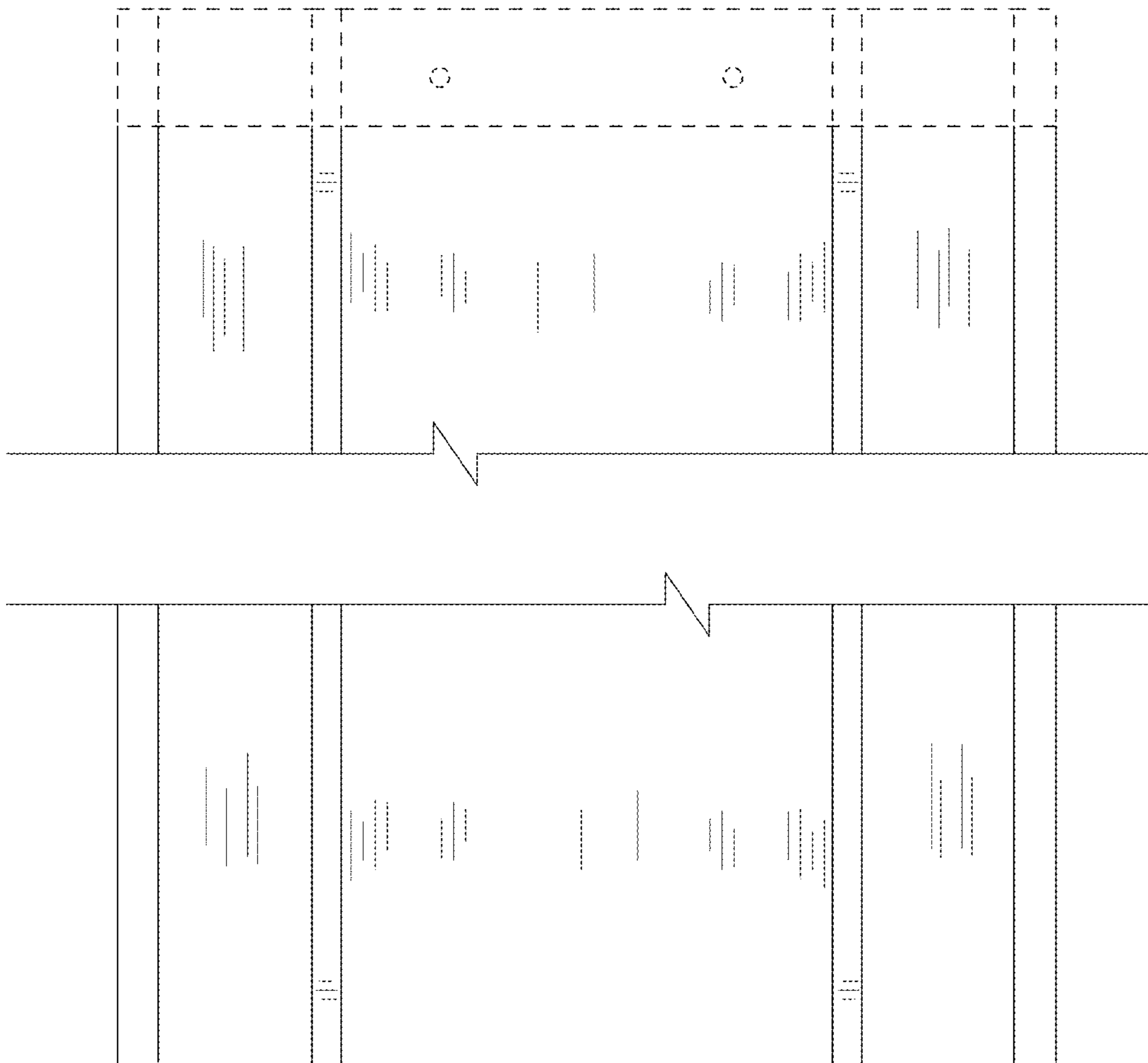

FIGURE 4

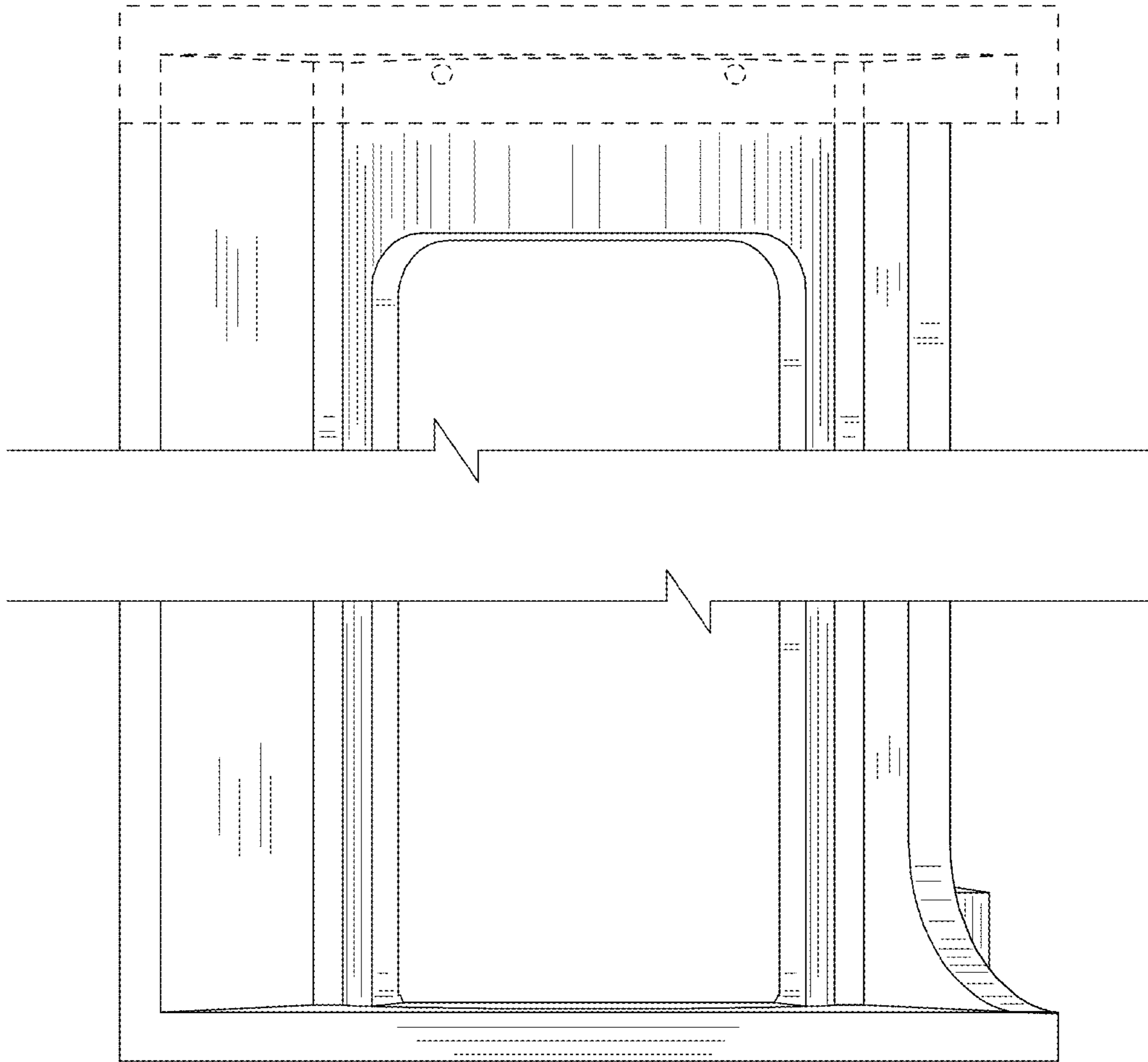

FIGURE 5

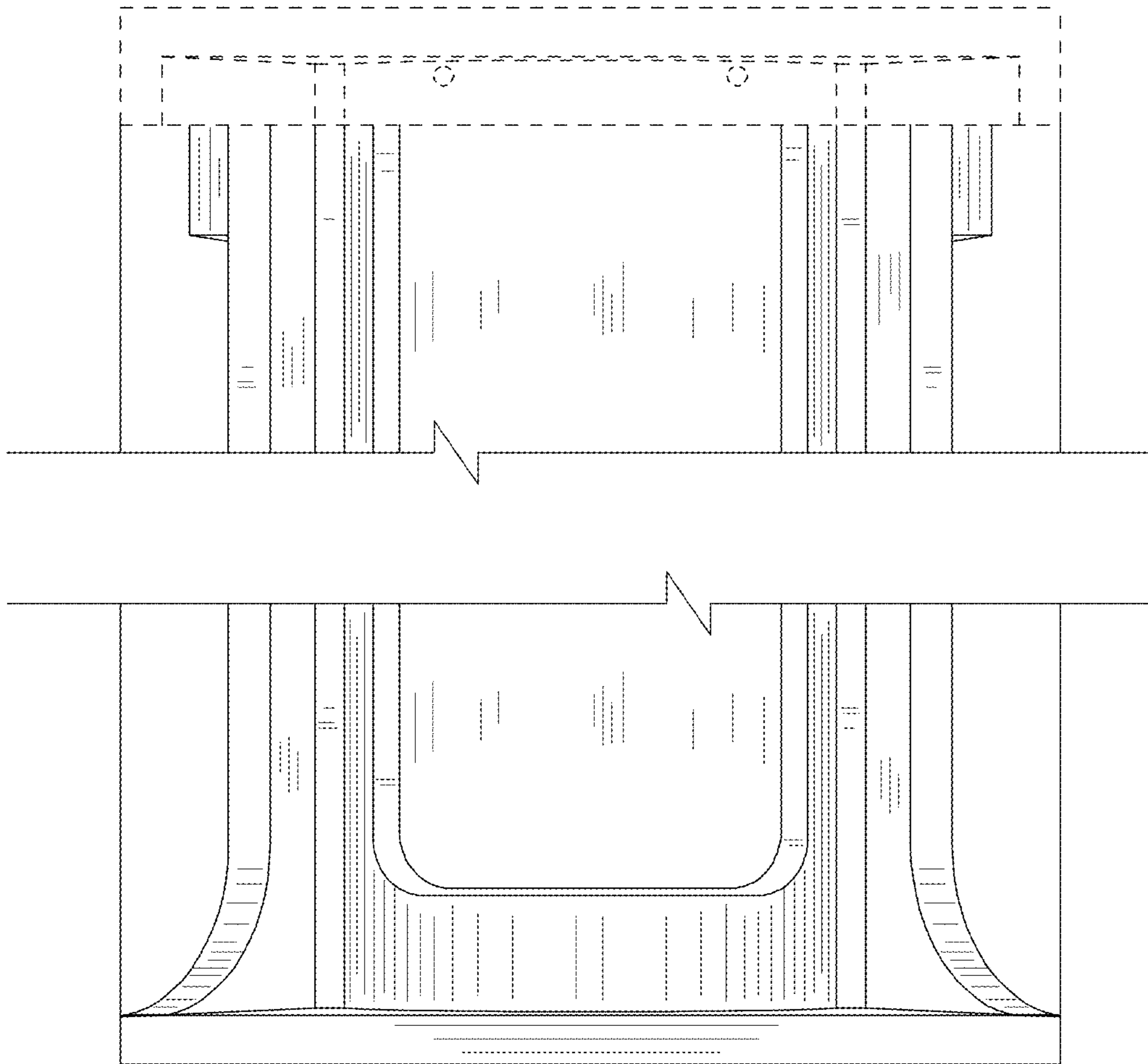

FIGURE 6



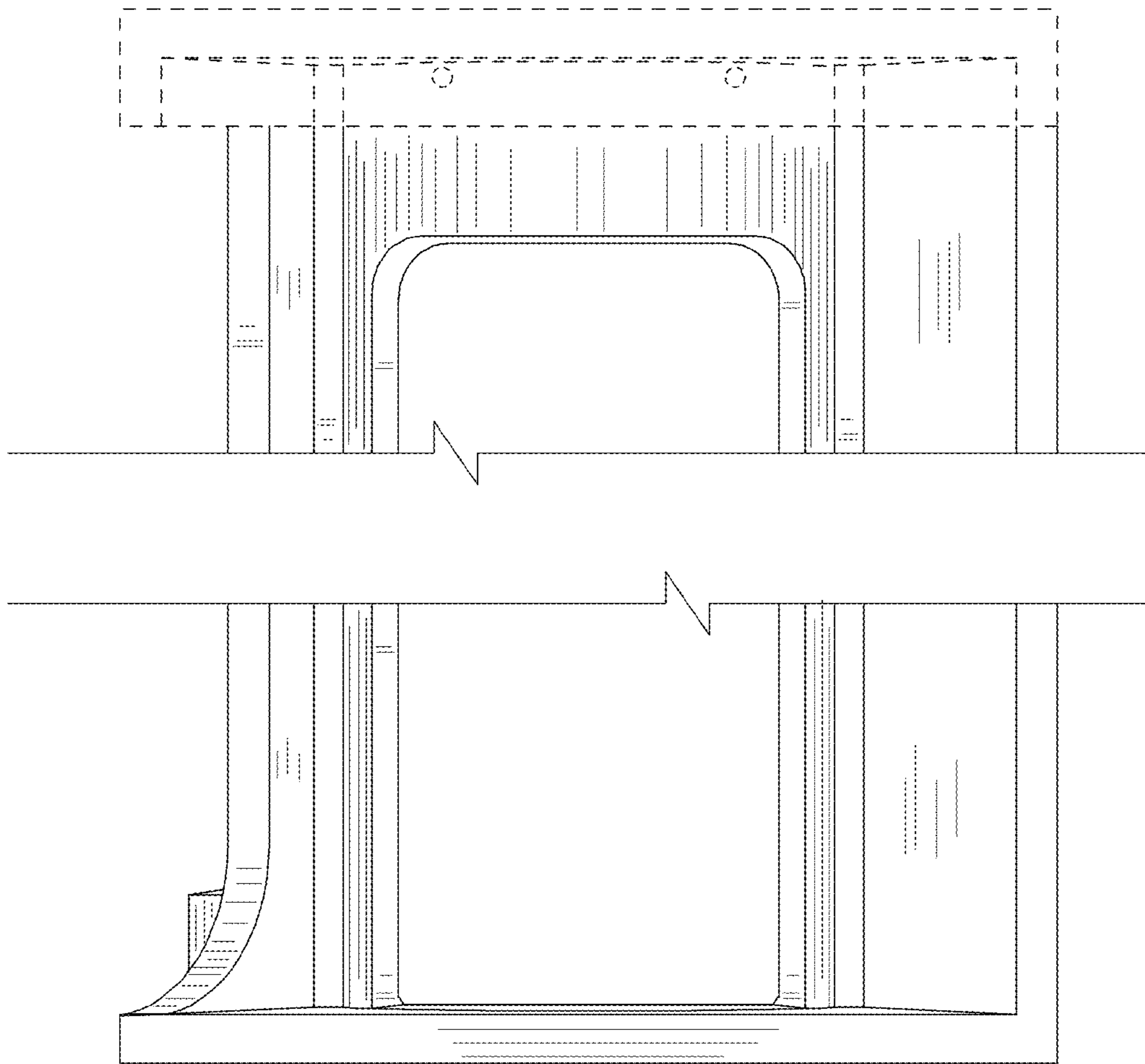

FIGURE 7