



US00D810683S

(12) **United States Design Patent**
DeKeuster et al.

(10) **Patent No.:** **US D810,683 S**
(45) **Date of Patent:** **** Feb. 20, 2018**

(54) **BUS BAR CARRIER FOR LITHIUM ION BATTERY MODULE**

(71) Applicant: **Johnson Controls Technology Company, Plymouth, MI (US)**

(72) Inventors: **Richard M. DeKeuster, Glendale, WI (US); Nicholas E. Elison, Milwaukee, WI (US); Jennifer L. Czarnecki, Franklin, WI (US); Rengaraj Balakrishnan, Plymouth, MI (US)**

(73) Assignee: **Johnson Controls Technology Company, Auburn Hills, MI (US)**

(**) Term: **15 Years**

(21) Appl. No.: **29/577,844**

(22) Filed: **Sep. 15, 2016**

(51) **LOC (11) Cl.** **13-02**

(52) **U.S. Cl.**
USPC **D13/119**

(58) **Field of Classification Search**
USPC D13/103, 104, 119, 120, 154
CPC H02B 1/20; H02B 1/21; H01R 13/641;
H01M 2/1022; H01M 2/1027; H01M 2/105; H01M 2/1072; H01M 2/1077;
H01M 2/206; H02G 5/025

See application file for complete search history.

(56) **References Cited**

U.S. PATENT DOCUMENTS

5,829,995 A * 11/1998 Rischard H02B 1/21
439/212
8,829,346 B2 * 9/2014 Robinson H02B 1/056
174/129 B

D742,328 S * 11/2015 Murphy D13/147
D743,898 S * 11/2015 Murphy D13/147
D763,193 S * 8/2016 Tyler D13/119
9,520,587 B2 * 12/2016 DeKeuster H01M 2/206
2013/0288530 A1 * 10/2013 Zhao H01M 2/206
439/627
2014/0311768 A1 * 10/2014 Takishita H01R 13/447
174/66
2016/0093852 A1 * 3/2016 DeKeuster H01M 2/1077
320/107
2016/0197329 A1 * 7/2016 Mack H01M 2/305
429/90
2016/0301058 A1 * 10/2016 Tyler H01M 2/206
2017/0179460 A1 * 6/2017 Gotoh H01M 2/1077

* cited by examiner

Primary Examiner — Selina Sikder

(74) *Attorney, Agent, or Firm* — Fletcher Yoder, P.C.

(57) **CLAIM**

The ornamental design for a bus bar carrier for a lithium ion battery module, as shown and described.

DESCRIPTION

FIG. 1 is an overhead perspective view of the bus bar carrier for a lithium ion battery module showing our new design; FIG. 2 is a underside perspective view thereof; FIG. 3 is an overhead plan view thereof; FIG. 4 is a bottom plan view thereof; FIG. 5 is a right side elevation view thereof, the left side being a mirror image; FIG. 6 is a front elevational view thereof; and, FIG. 7 is rear elevational view thereof.

1 Claim, 4 Drawing Sheets

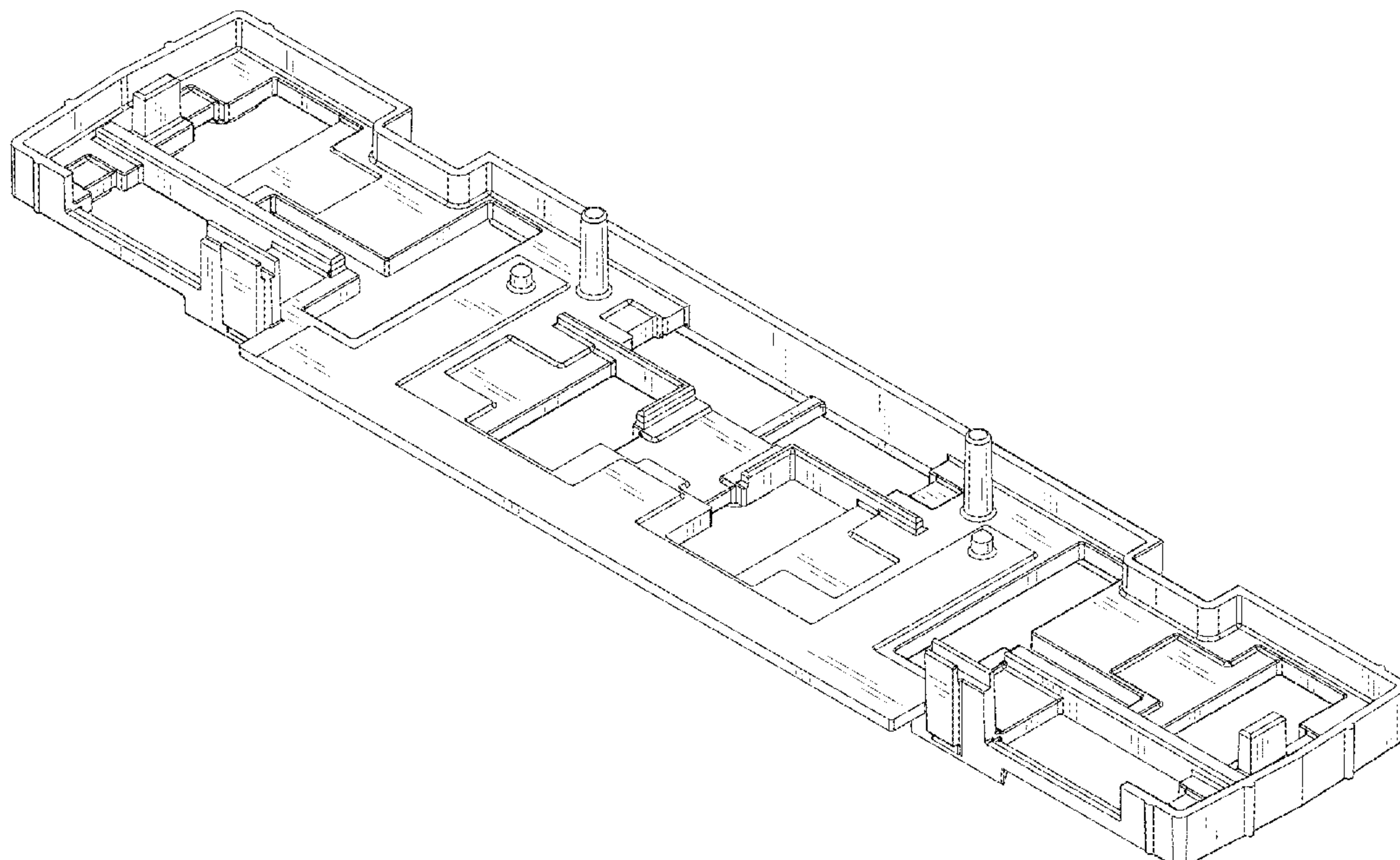

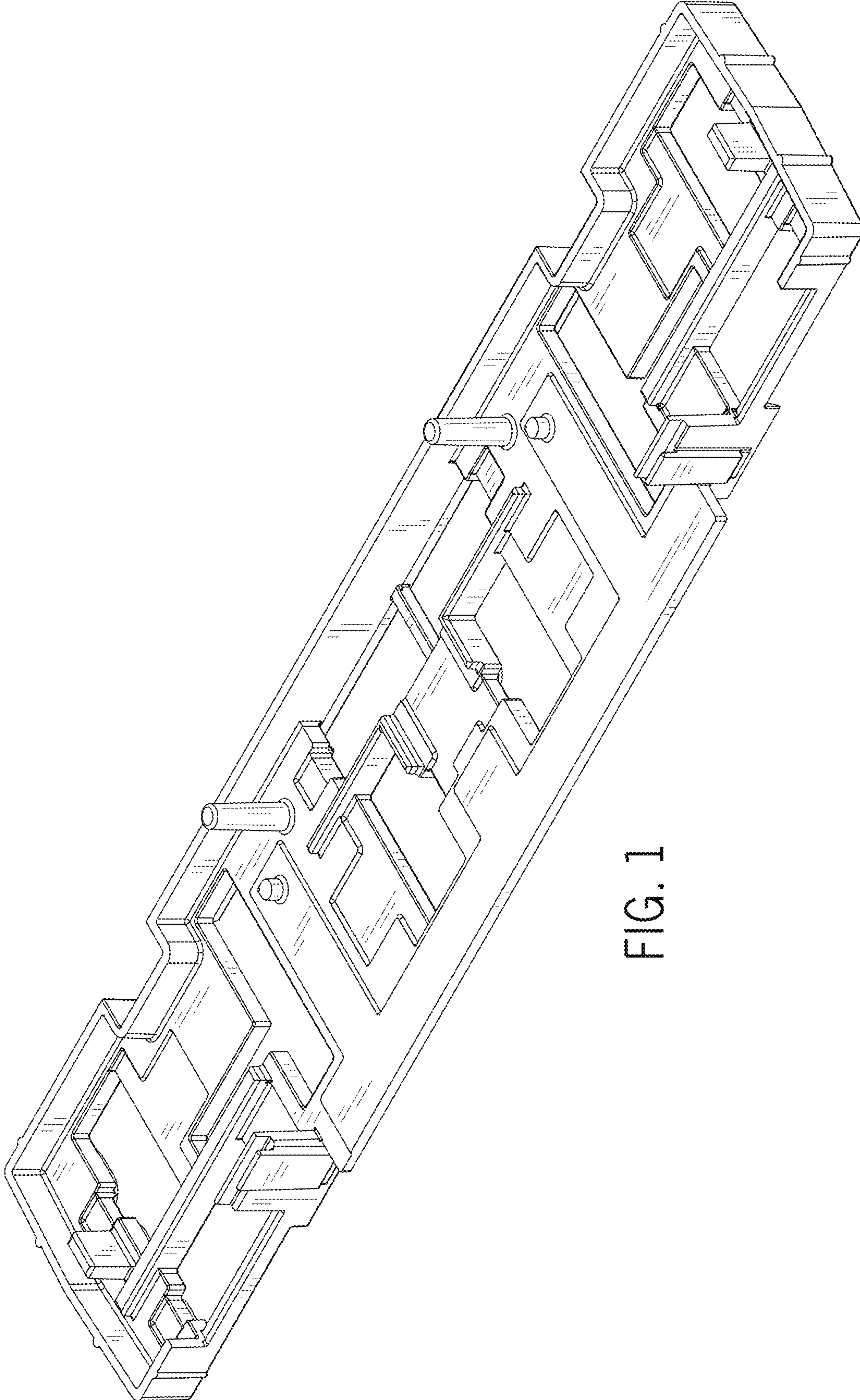

FIG. 1

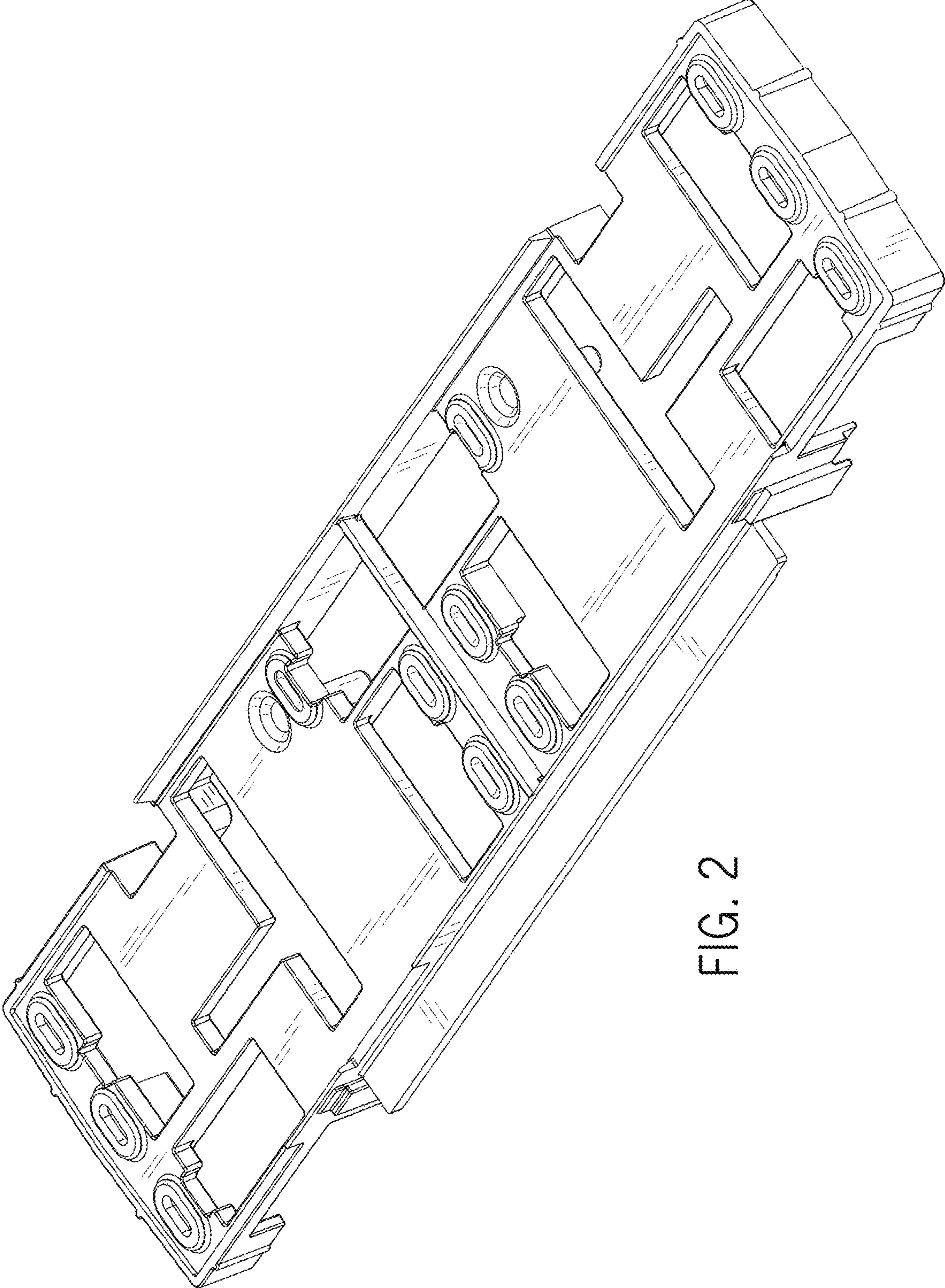

FIG. 2

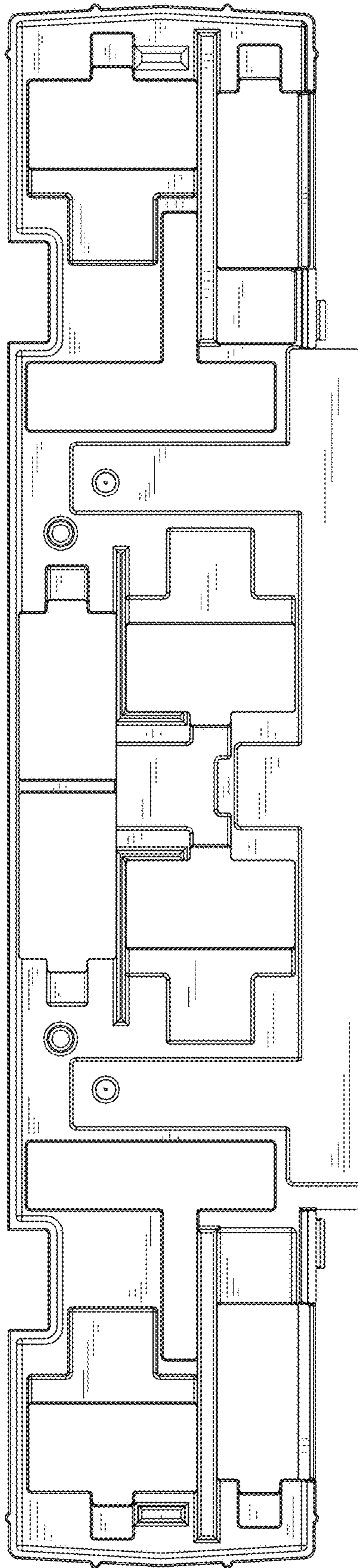

FIG. 3

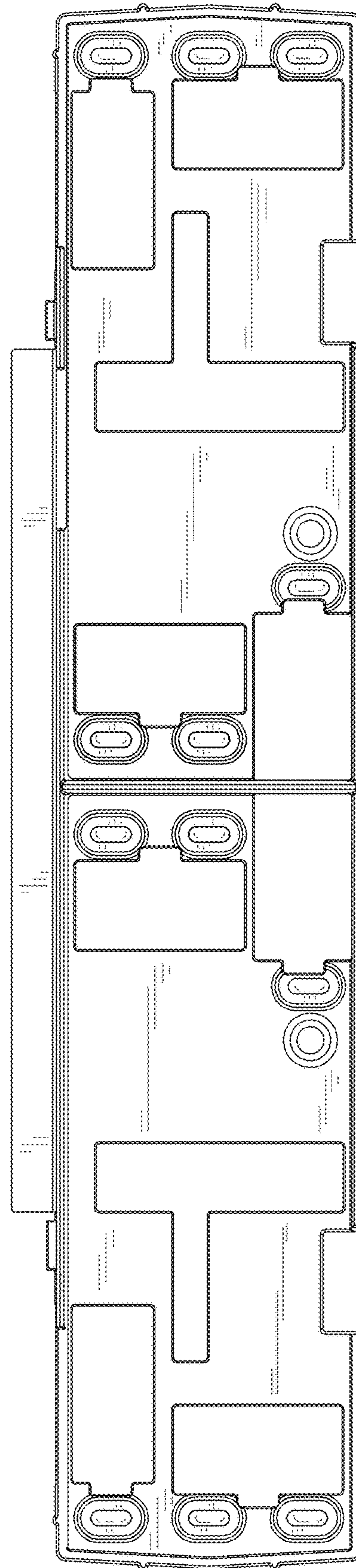

FIG. 4

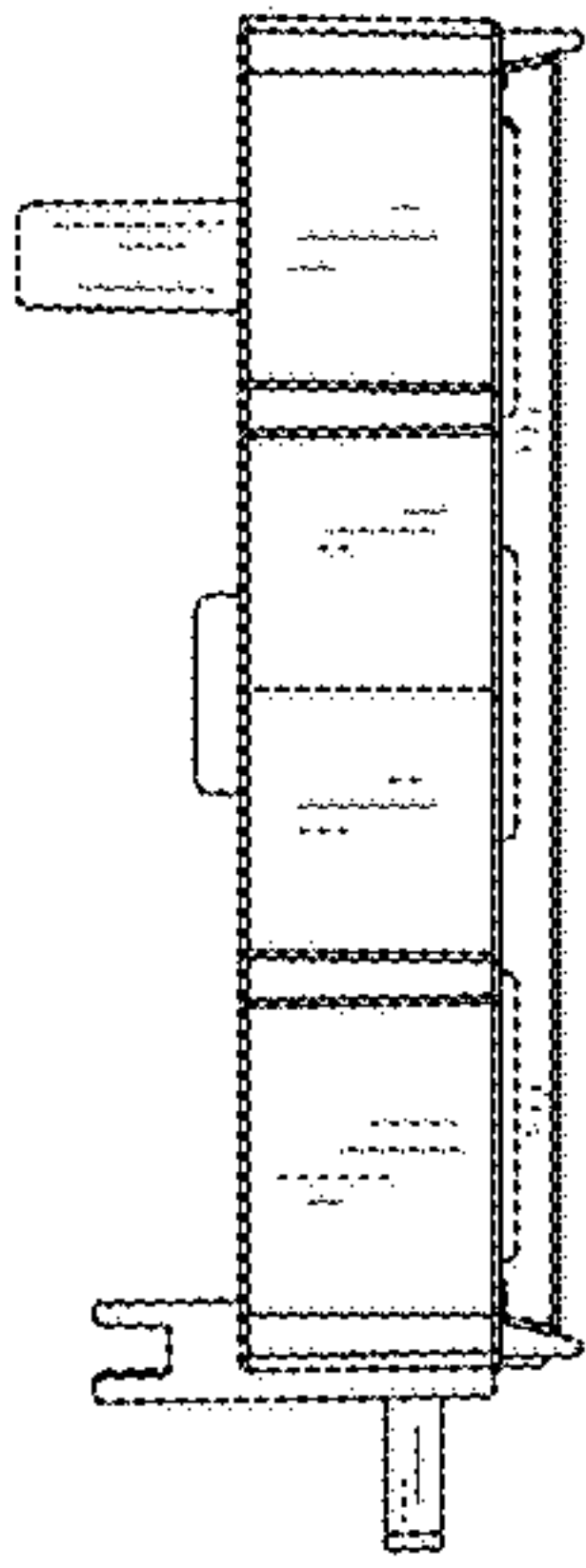

FIG. 5

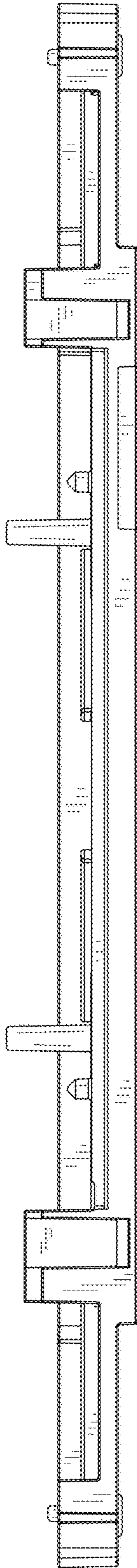

FIG. 6

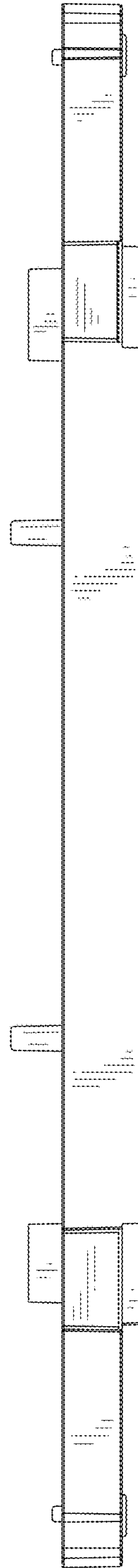

FIG. 7