



US00D810672S

(12) **United States Design Patent** (10) **Patent No.:** **US D810,672 S**
Haas et al. (45) **Date of Patent:** **** Feb. 20, 2018**

(54) **TIRE**
(71) Applicant: **The Goodyear Tire & Rubber Company, Akron, OH (US)**
(72) Inventors: **Jeremy Pierre Haas, Mondorff (FR); Frederic Ngo, Blaschette (LU); Sebastien Willy Fontaine, Vichten (LU); Thomas Charles Pierre Roland, Luxembourg (LU); Samir Bensalah, Thionville (FR)**
(73) Assignee: **The Goodyear Tire & Rubber Company, Akron, OH (US)**
(**) Term: **15 Years**
(21) Appl. No.: **29/580,304**
(22) Filed: **Oct. 7, 2016**
(51) **LOC (11) Cl.** **12-15**
(52) **U.S. Cl.**
USPC **D12/588**
(58) **Field of Classification Search**
USPC D12/579, 586, 588, 589, 590
CPC B60C 11/03; B60C 11/04; B60C 11/13; B60C 2011/0386; B60C 2011/0388
See application file for complete search history.

D549,156 S * 8/2007 Umstot D12/512
D554,056 S 10/2007 Allison et al. D12/601
D556,672 S * 12/2007 Umstot D12/579
D589,437 S 3/2009 Beha et al. D12/588
D591,225 S 4/2009 Ashton et al. D12/600
D613,238 S 4/2010 Harvey et al. D12/586
D613,240 S * 4/2010 Mukai D12/590
D614,119 S * 4/2010 Umstot D12/587

(Continued)

Primary Examiner — Robert M. Spear
(74) *Attorney, Agent, or Firm* — Robert N. Lipsik

(57) **CLAIM**

The ornamental design for a tire, as shown and described.

DESCRIPTION

FIG. 1 is a perspective view of a tire showing our new design, it being understood that the pattern repeats uniformly throughout the circumference of the tread;
FIG. 2 is a front elevational view thereof;
FIG. 3 is a right side elevational view thereof; the left side elevational view being identical thereto;
FIG. 4 is an enlarged fragmentary front elevational view thereof;
FIG. 5 is a perspective view of a second embodiment of a tire showing our new design, it being understood that the pattern repeats uniformly throughout the circumference of the tread and that the opposite side view is identical thereto; and,
FIG. 6 is a front elevational view of a second embodiment, it being understood that an enlarged fragmentary view thereof would be substantially identical to that shown in FIG. 4, with the exception of the inclusion of the sidewall in solid lines.
In the drawings, the broken lines showing of the sidewall, inner bead and the peripheral boundary between the tire tread and the sidewall in FIGS. 1 through 4 depict environmental subject matter and form no part of the claimed design.

1 Claim, 6 Drawing Sheets

(56) **References Cited**
U.S. PATENT DOCUMENTS
D380,717 S * 7/1997 Rohweder D12/588
D440,529 S 4/2001 Lissan et al. D12/141
D455,997 S 4/2002 Fierro et al. D12/527
D473,185 S 4/2003 Elkurd et al. D12/586
D473,513 S 4/2003 Welbes D12/588
D488,433 S 4/2004 Umstot et al. D12/600
D488,770 S 4/2004 Sundkvist et al. D12/588
D531,572 S 11/2006 Schmalix et al. D12/588
D535,611 S 1/2007 Sundkvist et al. D12/588
D549,155 S * 8/2007 Umstot D12/512

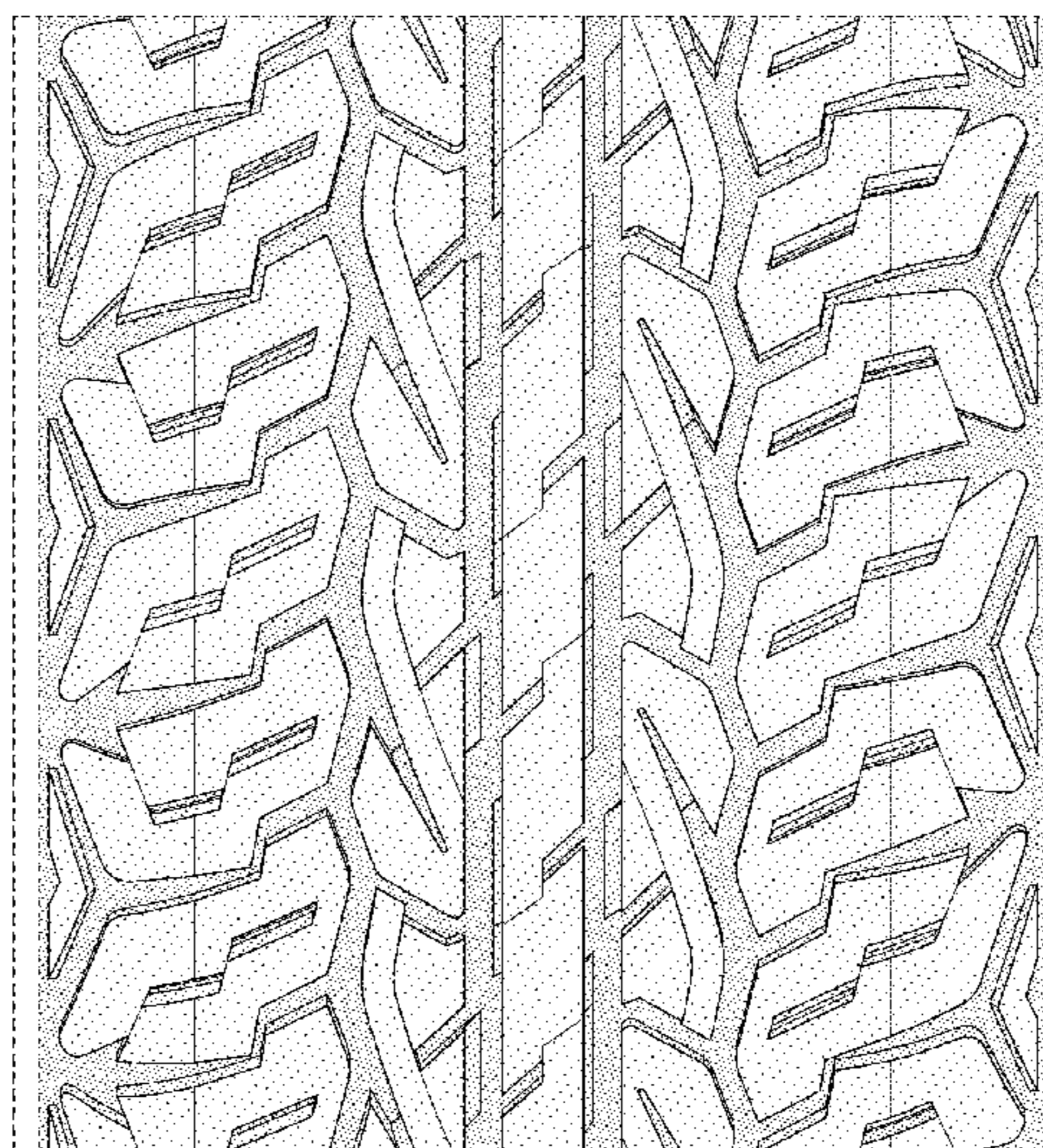
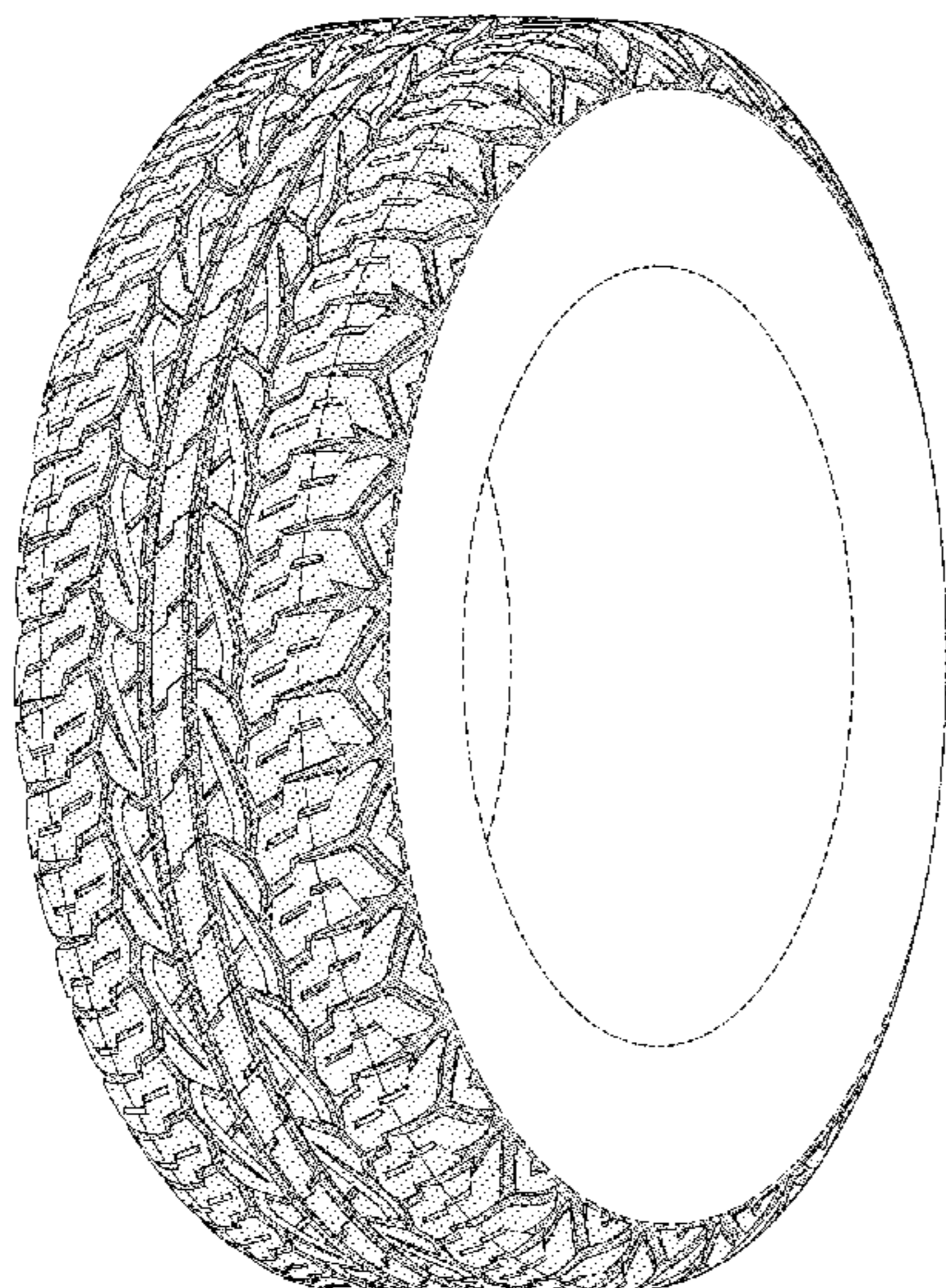

(56)

References Cited

U.S. PATENT DOCUMENTS

D643,804 S	8/2011	Dixon et al.	D12/594
D647,465 S *	10/2011	Iwasaki	D12/586
D709,820 S	7/2014	Rohweder et al.	D12/586
D728,456 S *	5/2015	Allison	D12/579
D729,151 S *	5/2015	Kim	D12/579
D733,643 S	7/2015	Oberlin et al.	D12/601
D763,781 S *	8/2016	Ashton	D12/579
D772,790 S *	11/2016	Scheifele	D12/579
D779,419 S *	2/2017	Lo	D12/588

* cited by examiner

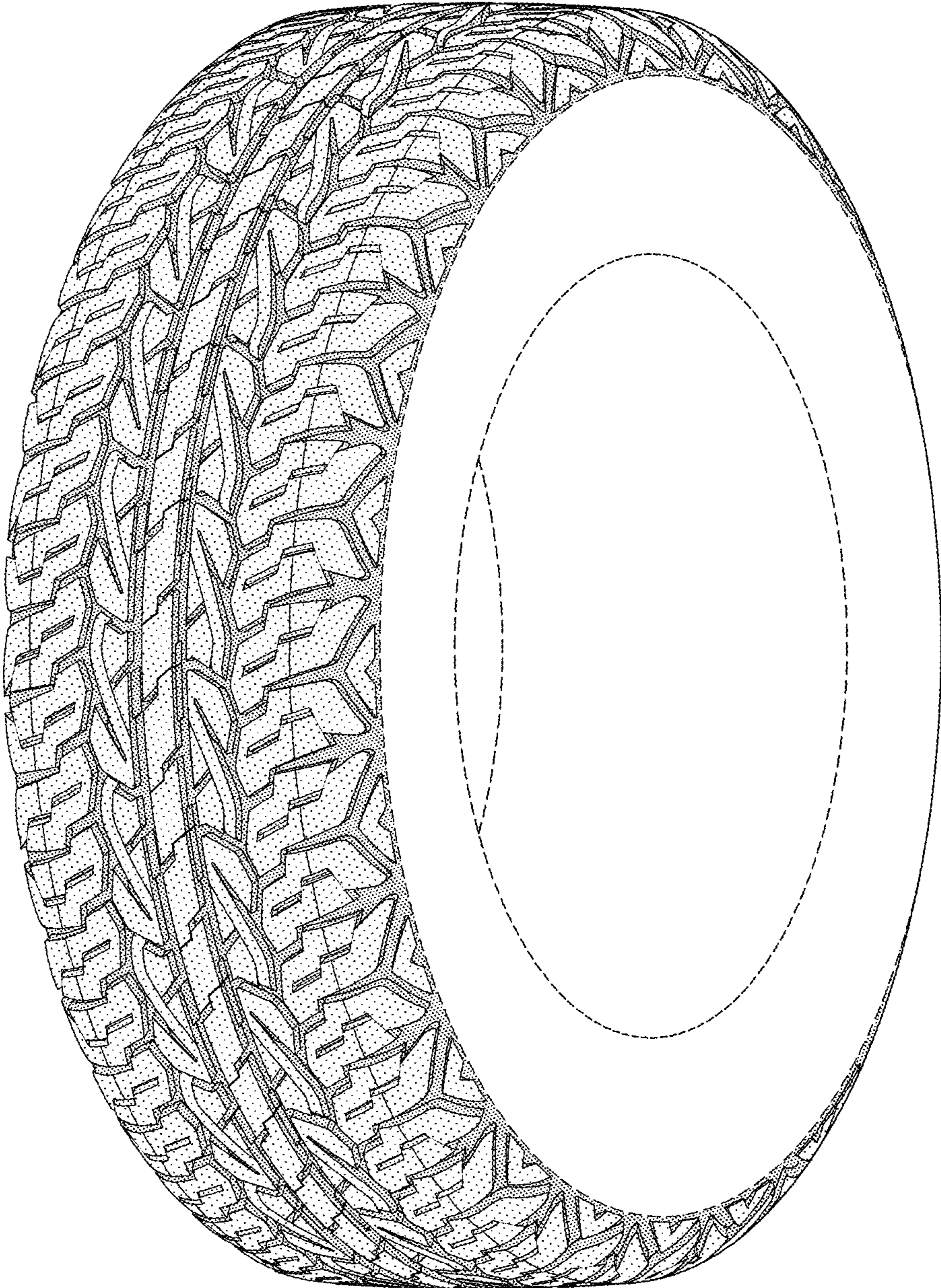

FIG-1

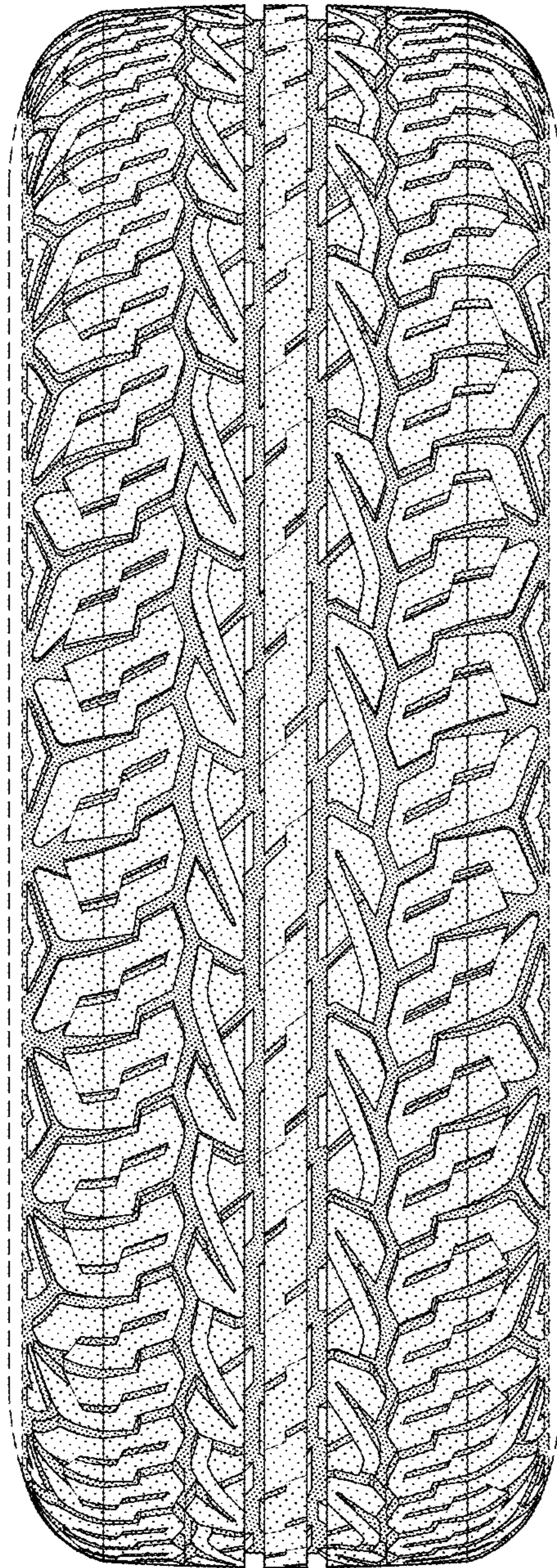

FIG-2

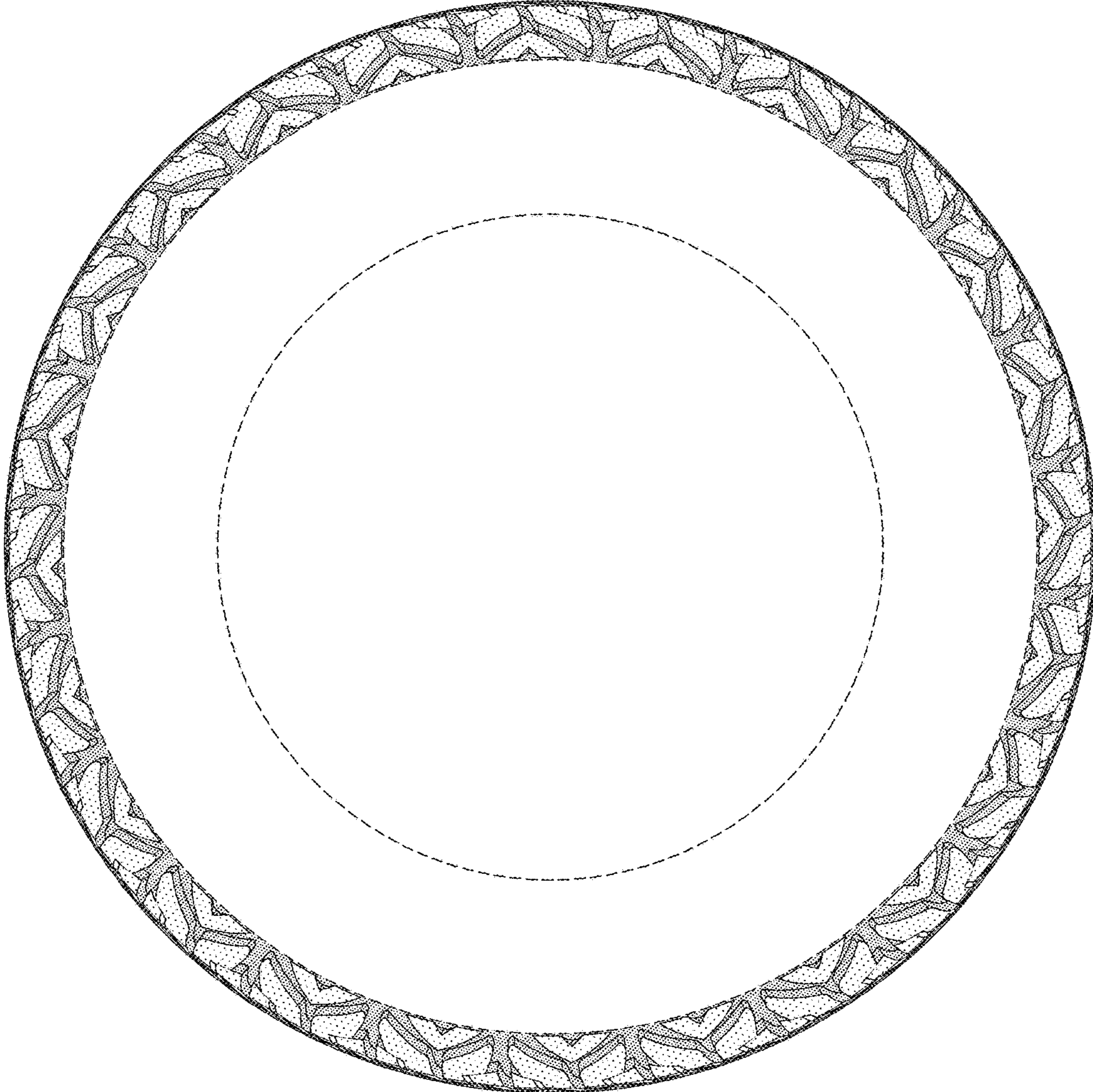

FIG-3

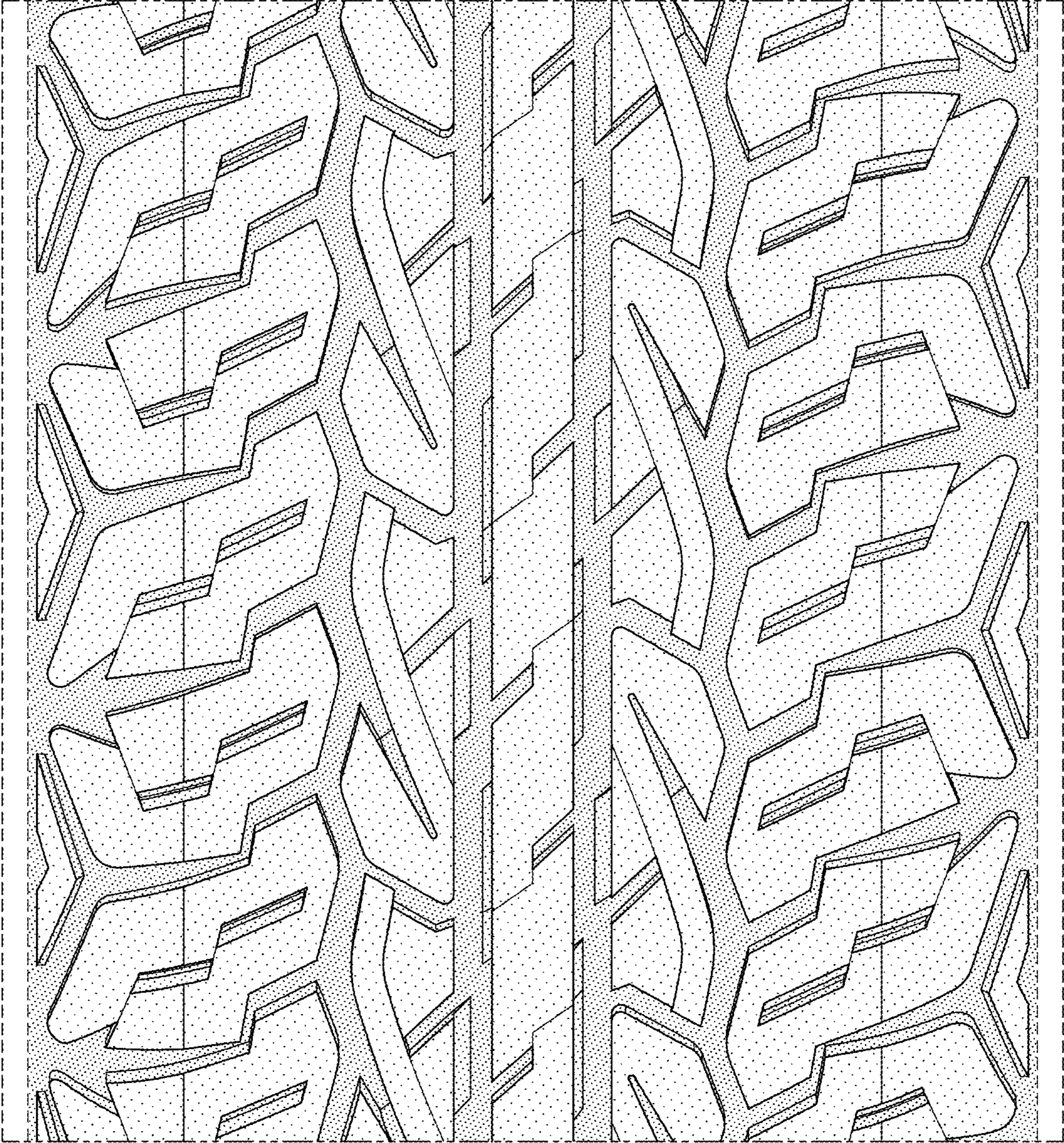

FIG-4

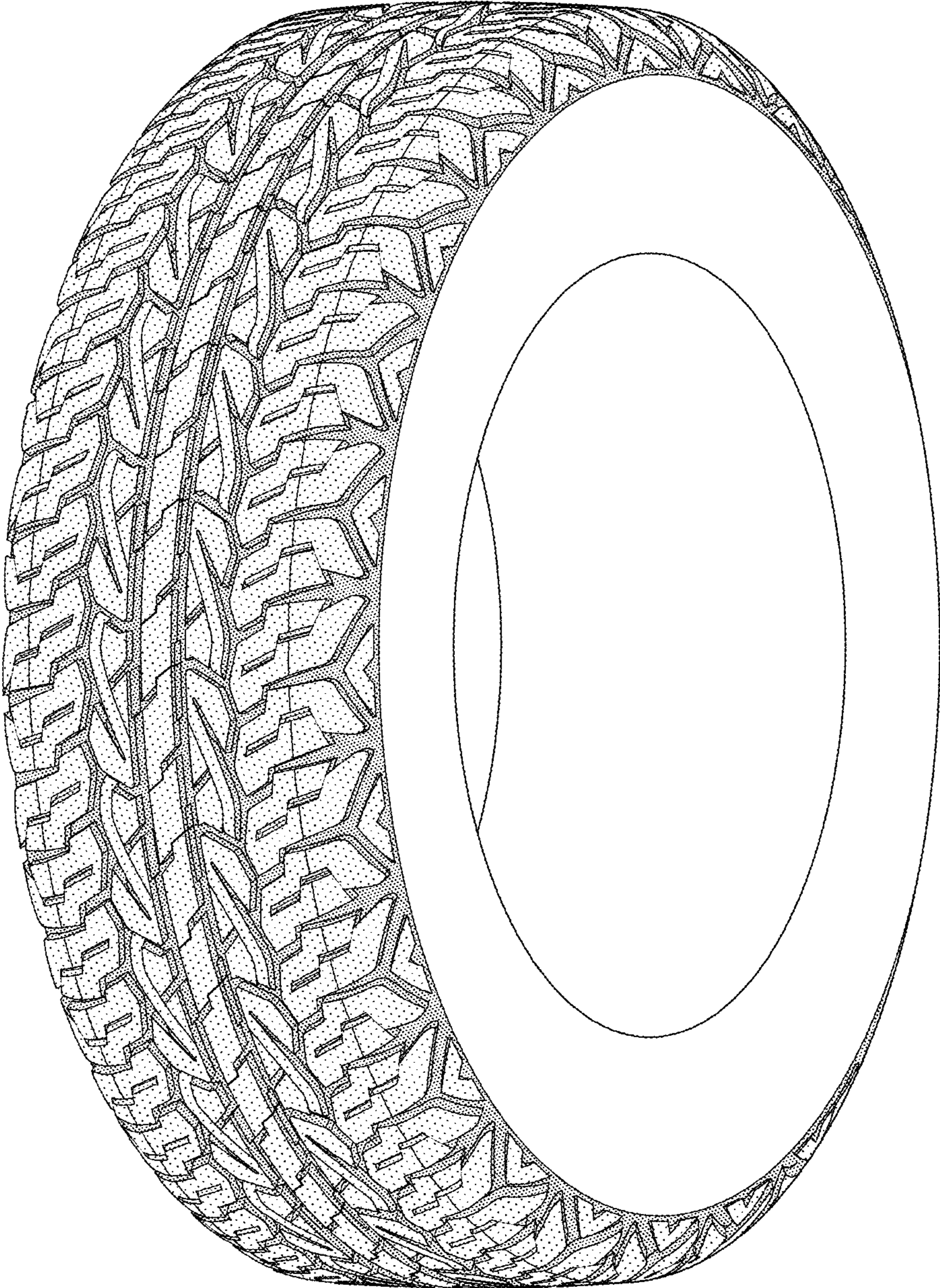

FIG-5

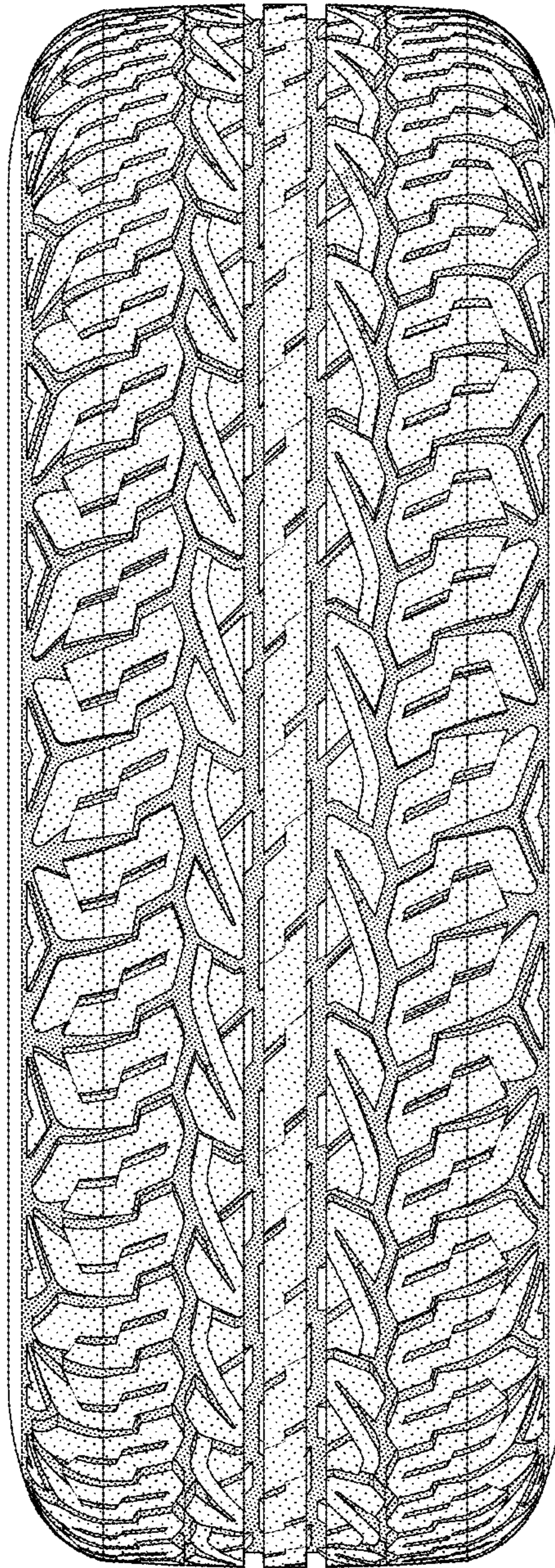

FIG-6