



US00D810669S

(12) **United States Design Patent**
Johnson

(10) **Patent No.:** **US D810,669 S**

(45) **Date of Patent:** **** *Feb. 20, 2018**

(54) **TIRE TREAD**

(71) Applicant: **Kelly R. Johnson**, City of Industry, CA (US)

(72) Inventor: **Kelly R. Johnson**, City of Industry, CA (US)

(73) Assignee: **Wheel Group Holdings, LLC**, Ontario, CA (US)

(*) Notice: This patent is subject to a terminal disclaimer.

(**) Term: **15 Years**

(21) Appl. No.: **29/541,613**

(22) Filed: **Oct. 6, 2015**

(51) **LOC (11) Cl.** **12-15**

(52) **U.S. Cl.**
USPC **D12/579**

(58) **Field of Classification Search**
USPC D12/579, 593, 594, 596, 597, 598, 602, D12/603, 605

CPC . B60C 11/03; B60C 11/0306; B60C 11/0337; B60C 11/0339; B60C 11/11; B60C 11/0309; B60C 11/0311

See application file for complete search history.

(56) **References Cited**

U.S. PATENT DOCUMENTS

D344,049 S * 2/1994 Brown D12/580
D548,172 S * 8/2007 Dixon D12/579

D551,161 S * 9/2007 Beubras D12/602
D578,956 S * 10/2008 Dixon D12/579
D730,272 S * 5/2015 Fleckner D12/580
D732,463 S * 6/2015 Petr D12/579
D737,197 S * 8/2015 Wang D12/579
D756,898 S * 5/2016 Kristen D12/579
D758,958 S * 6/2016 Wang D12/593
D762,561 S * 8/2016 Petr D12/599
D768,057 S * 10/2016 Scheifele D12/579
2014/0137997 A1 * 5/2014 Mayni B29D 30/52
152/209.1

* cited by examiner

Primary Examiner — Robert M. Spear

(74) *Attorney, Agent, or Firm* — Law Offices of S.J. Christine Yang

(57) **CLAIM**

The ornamental design for a tire tread, as shown and described.

DESCRIPTION

FIG. 1 is a perspective view of the tire tread showing my new design, it being understood that the pattern repeats uniformly throughout the circumference of the tread.

FIG. 2 is a front view thereof.

FIG. 3 is the side view thereof; the opposite side view being identical thereto; and,

FIG. 4 is a partial close up front view thereof.

In the drawings, the broken lines defining the sidewall, inner bead and the peripheral boundary between the tire tread and the sidewall depict unclaimed subject matter only and form no part of the claimed design.

1 Claim, 4 Drawing Sheets

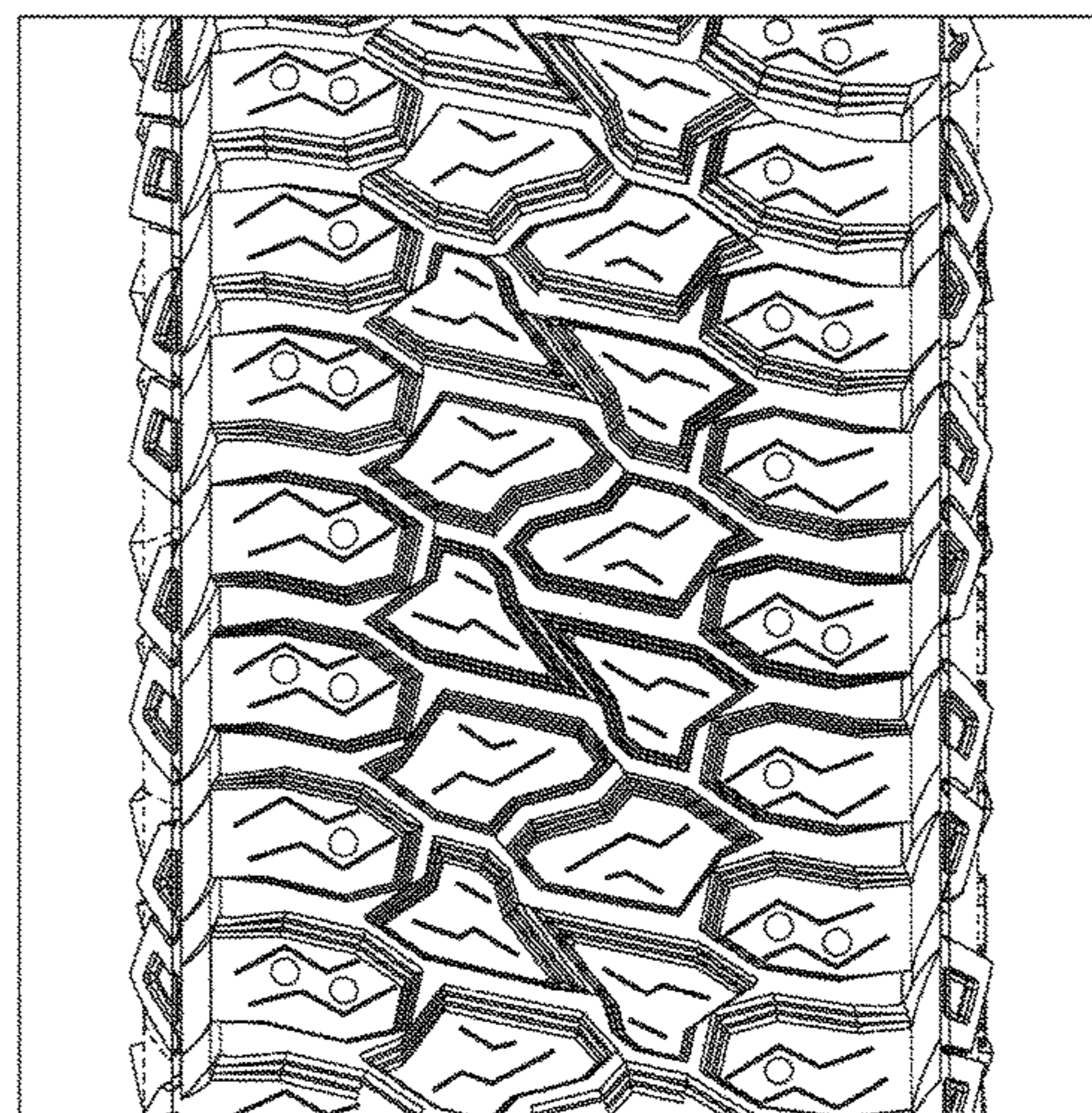
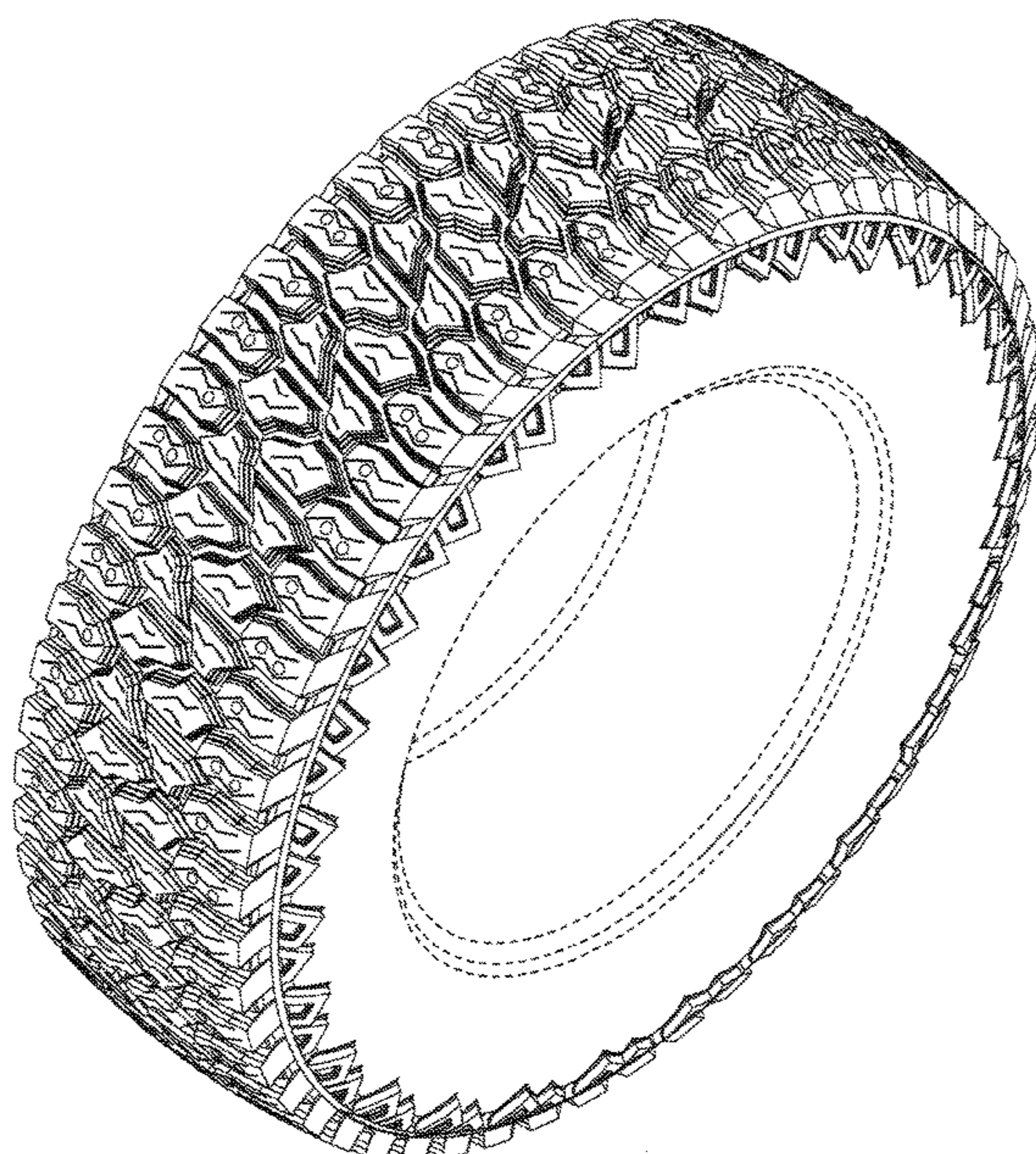

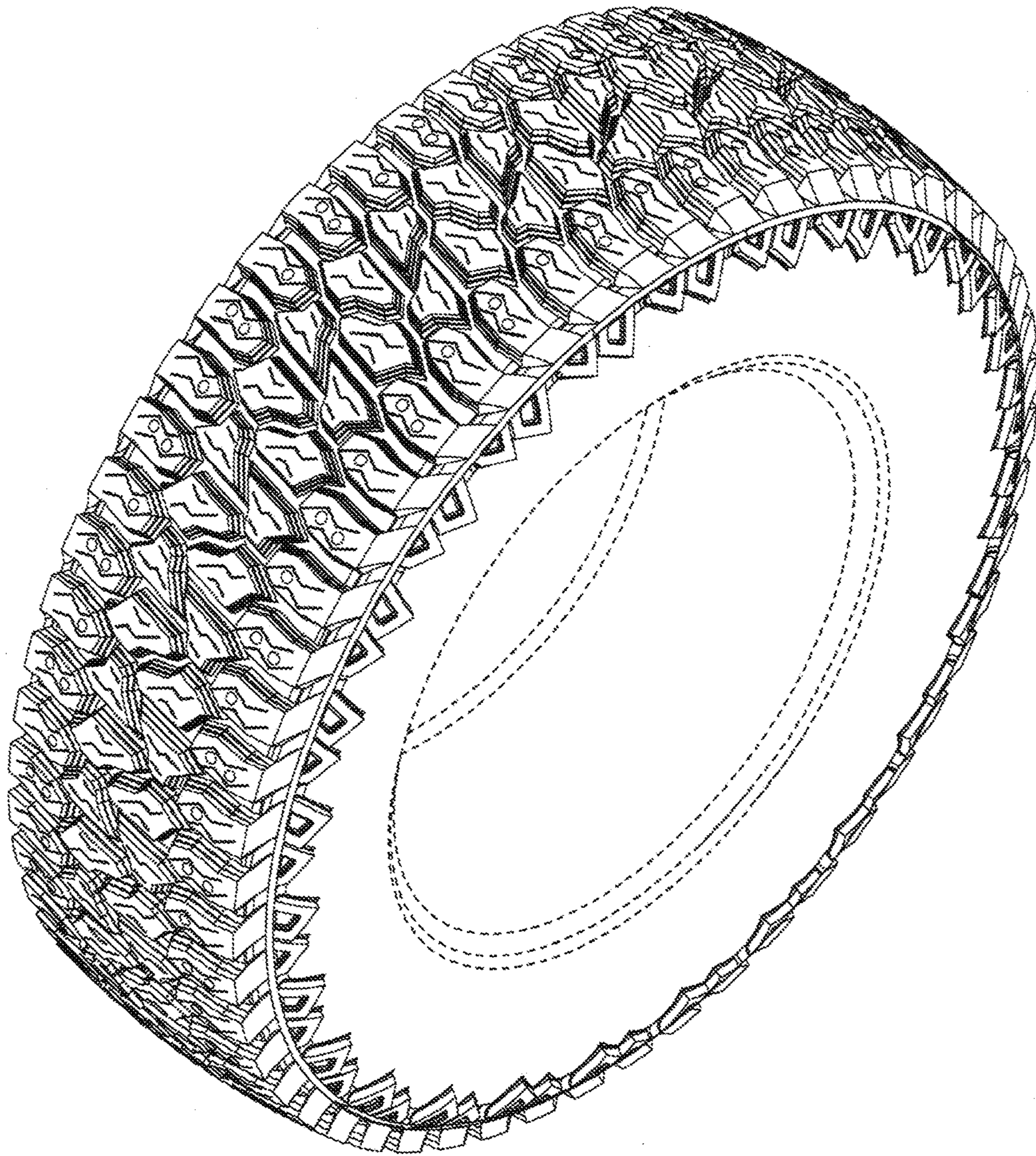

FIG. 1

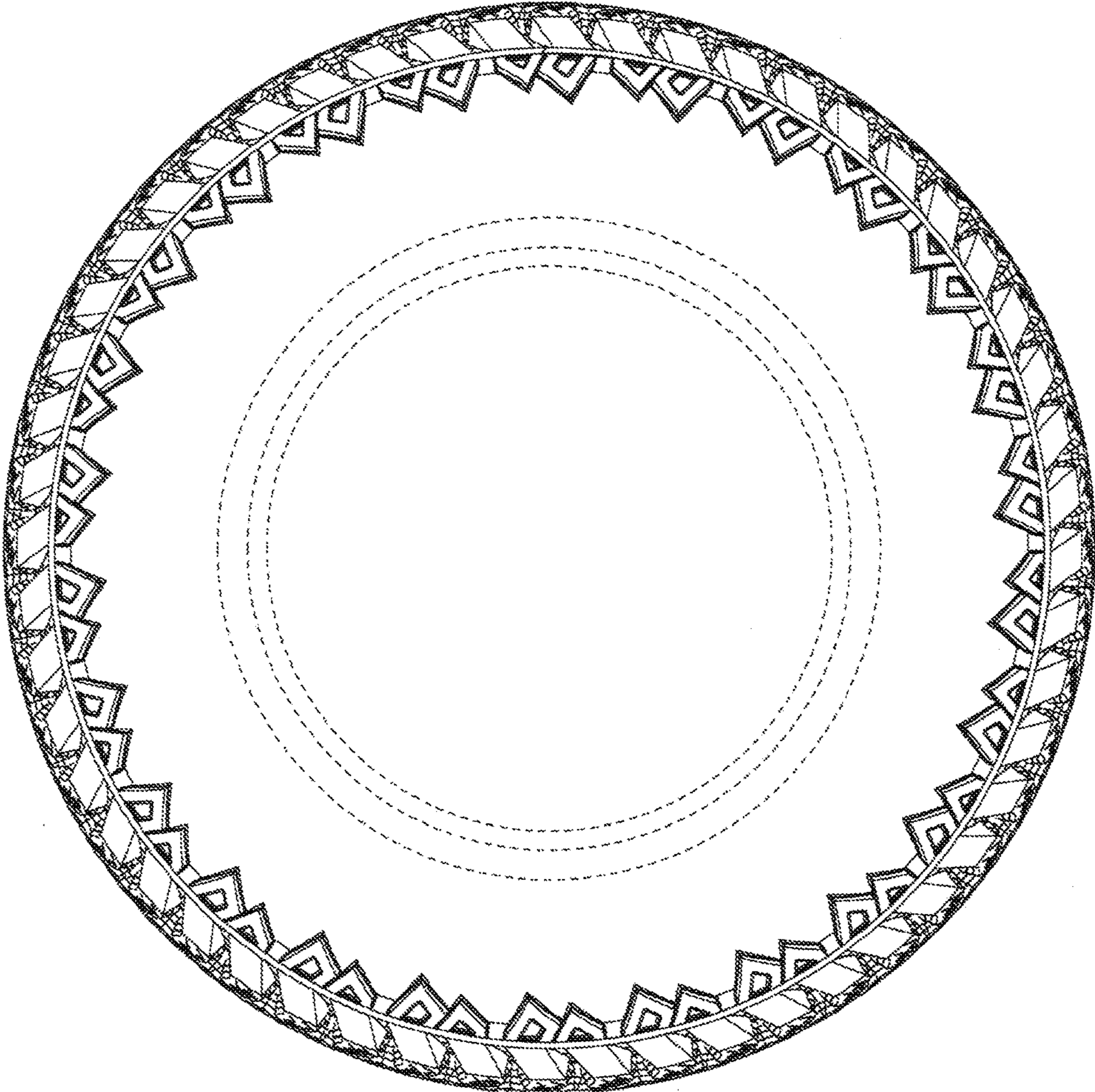

FIG. 2

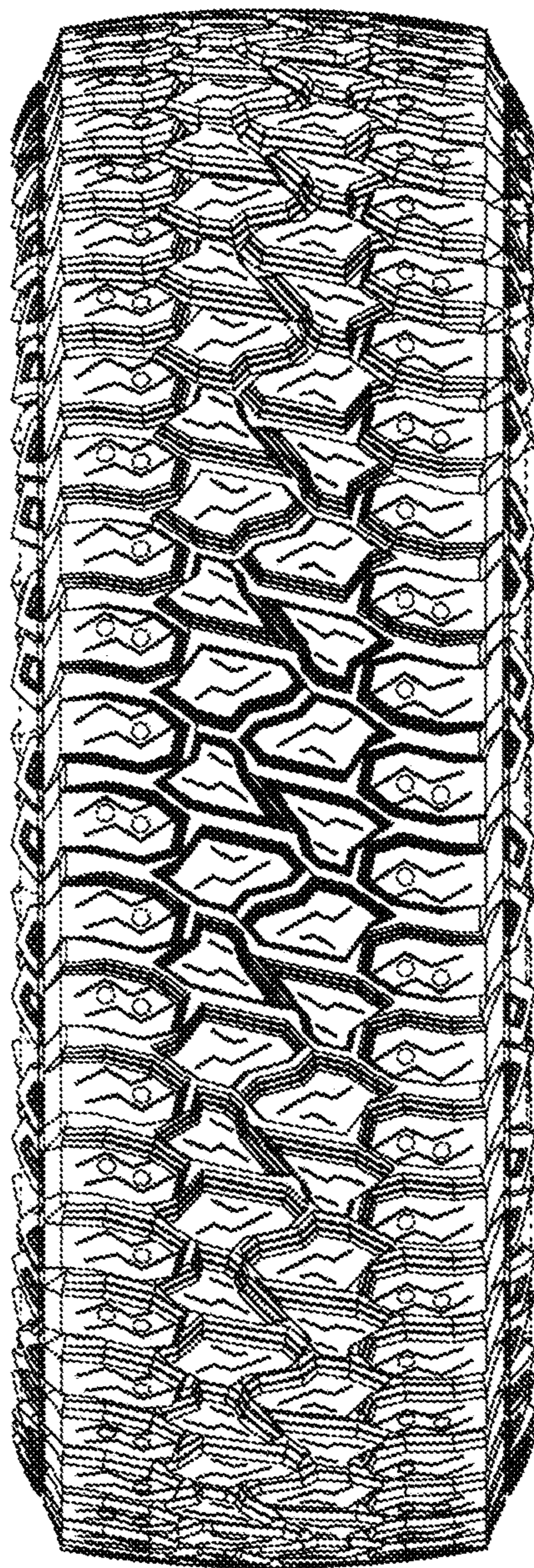

FIG. 3

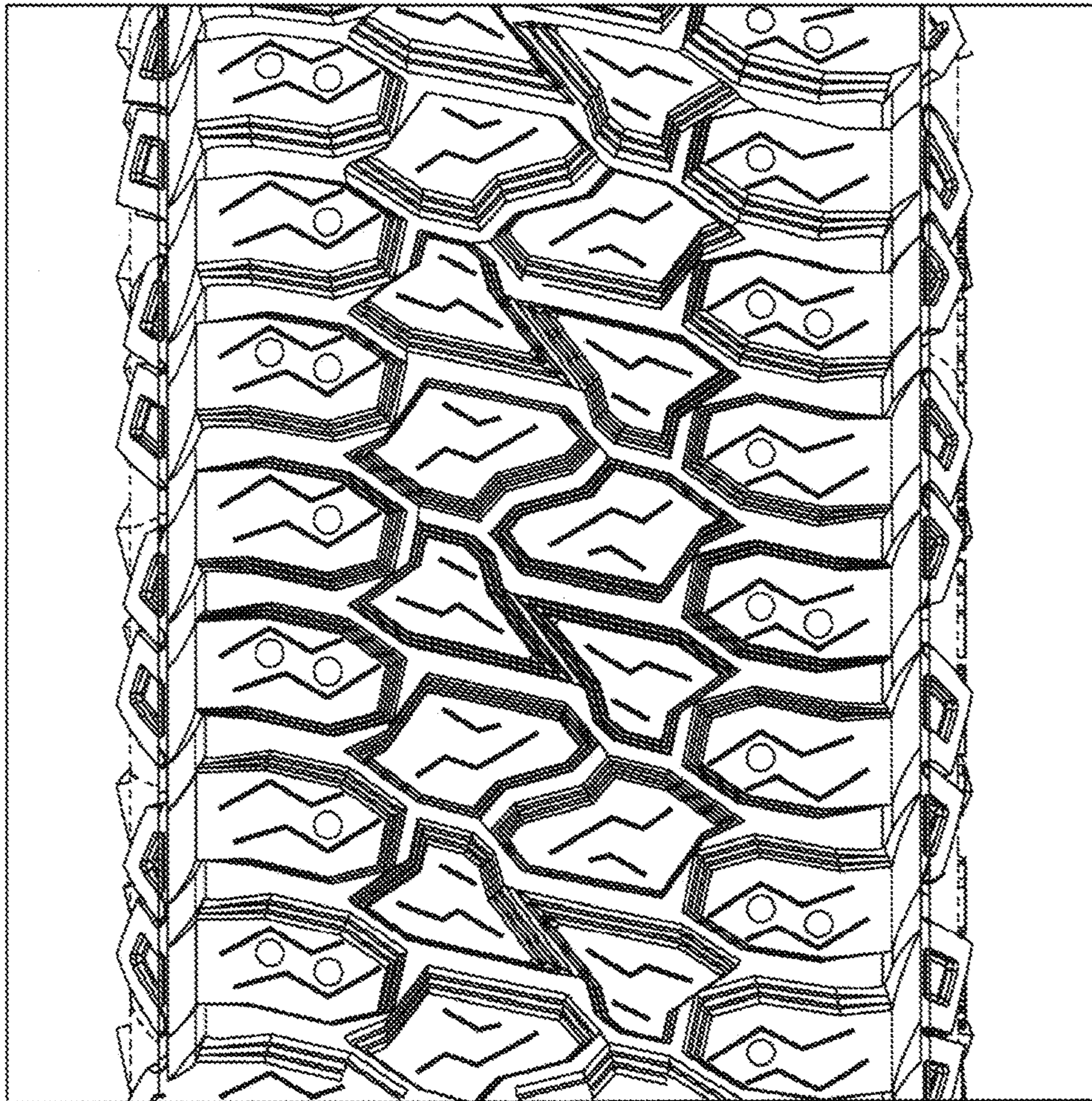

FIG. 4