



US00D810664S

(12) **United States Design Patent** (10) **Patent No.:** **US D810,664 S**  
**Sgreccia et al.** (45) **Date of Patent:** **\*\* Feb. 20, 2018**

(54) **TIRE TREAD** D731,401 S \* 6/2015 Harris ..... B60C 11/0311  
 D12/537  
 (71) Applicant: **BRIDGESTONE CORPORATION,** D759,576 S \* 6/2016 Wang ..... D12/544  
 Tokyo (JP) D759,577 S \* 6/2016 Wang ..... D12/544  
 D769,180 S \* 10/2016 Wang ..... D12/544  
 (72) Inventors: **Mario Sgreccia,** Rome (IT); **Adriano** 9,764,597 B2 \* 9/2017 Harris ..... B60C 11/033  
**Tedesco,** Rome (IT); **Fabrizio Peretti,** 2004/0118497 A1 \* 6/2004 Bonko ..... B60C 11/0311  
 Rome (IT) 152/209.12  
 2008/0142134 A1 \* 6/2008 Tedesco ..... B60C 11/0316  
 152/209.12  
 (73) Assignee: **BRIDGESTONE CORPORATION,** 2013/0192729 A1 \* 8/2013 Harris ..... B60C 11/0311  
 Chuo-ku, Tokyo (JP) 152/209.1  
 2017/0008344 A1 \* 1/2017 Vervact ..... B60C 11/005

(\*\*) Term: **15 Years**

\* cited by examiner

(21) Appl. No.: **29/572,458**

*Primary Examiner* — George D. Kirschbaum

(22) Filed: **Jul. 28, 2016**

*Assistant Examiner* — Joseph J Kukella

(30) **Foreign Application Priority Data**

(74) *Attorney, Agent, or Firm* — Sughrue Mion, PLLC

Jan. 29, 2016 (EM) ..... 002963892

(51) **LOC (11) Cl.** ..... **12-15**

(52) **U.S. Cl.**  
USPC ..... **D12/544**

(58) **Field of Classification Search**  
USPC ..... D12/533–567  
CPC . B60C 11/00; B60C 11/0302; B60C 11/0306;  
B60C 11/0311; B60C 11/0313  
See application file for complete search history.

(56) **References Cited**

U.S. PATENT DOCUMENTS

7,503,360 B2 \* 3/2009 Rielly ..... B60C 9/08  
 152/209.12  
 D595,218 S \* 6/2009 Rodicq ..... D12/544  
 D628,145 S \* 11/2010 Vaidya ..... D12/536  
 D654,426 S \* 2/2012 Larregain ..... D12/536

(57) **CLAIM**

The ornamental design for a tire tread, as shown and described.

**DESCRIPTION**

FIG. 1 is front perspective view of the tire tread showing our design;  
 FIG. 2 is a front view thereof;  
 FIG. 3 is a rear view thereof;  
 FIG. 4 is a first side view thereof;  
 FIG. 5 is a second side view thereof;  
 FIG. 6 is an enlarged partial view thereof; and,  
 FIG. 7 is a sectional view thereof taken along line 7-7 in FIG. 6.  
 The broken lines show portions of the tire that are not being claimed, and thus form no part of the claimed design.

**1 Claim, 7 Drawing Sheets**

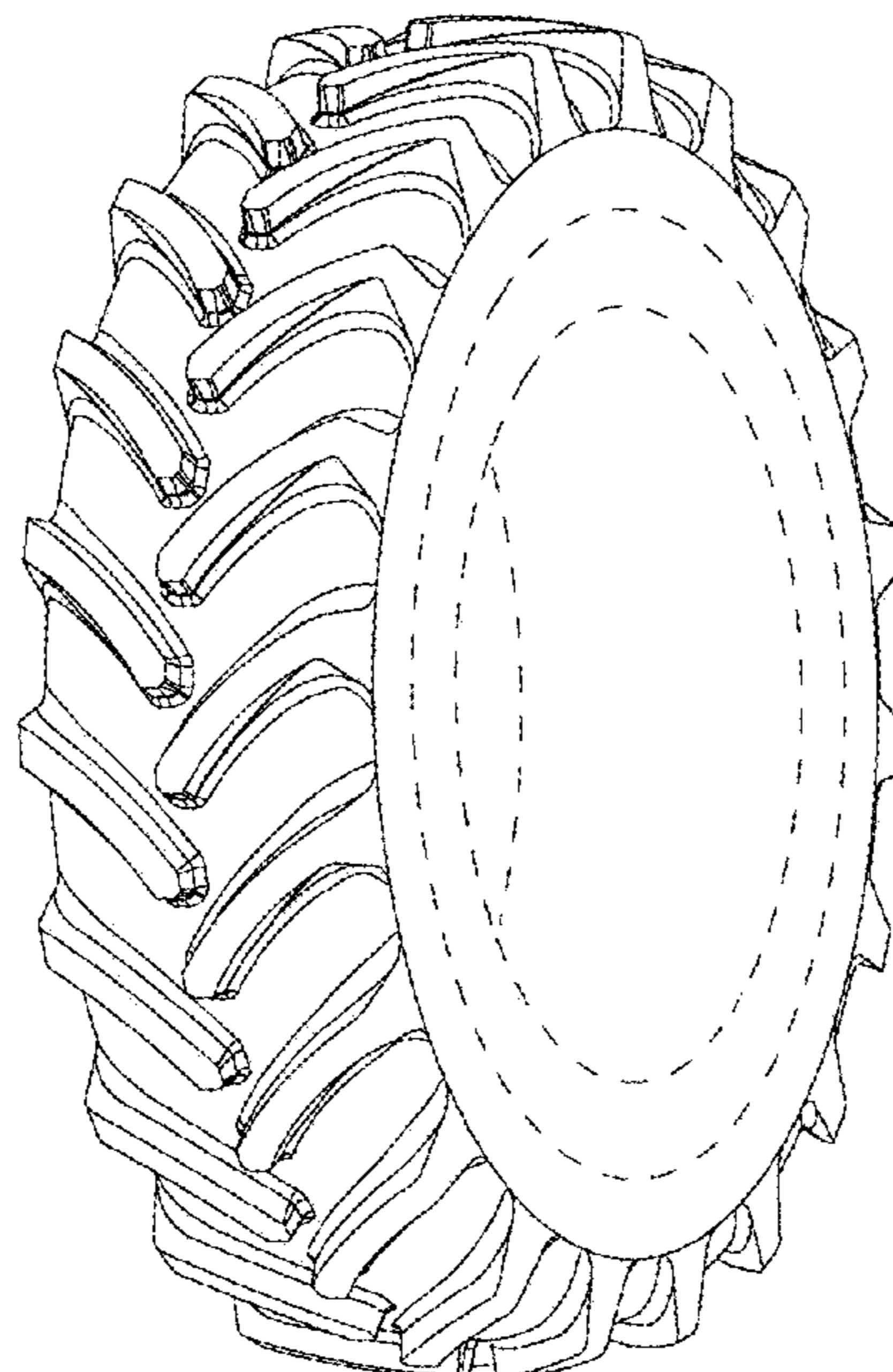

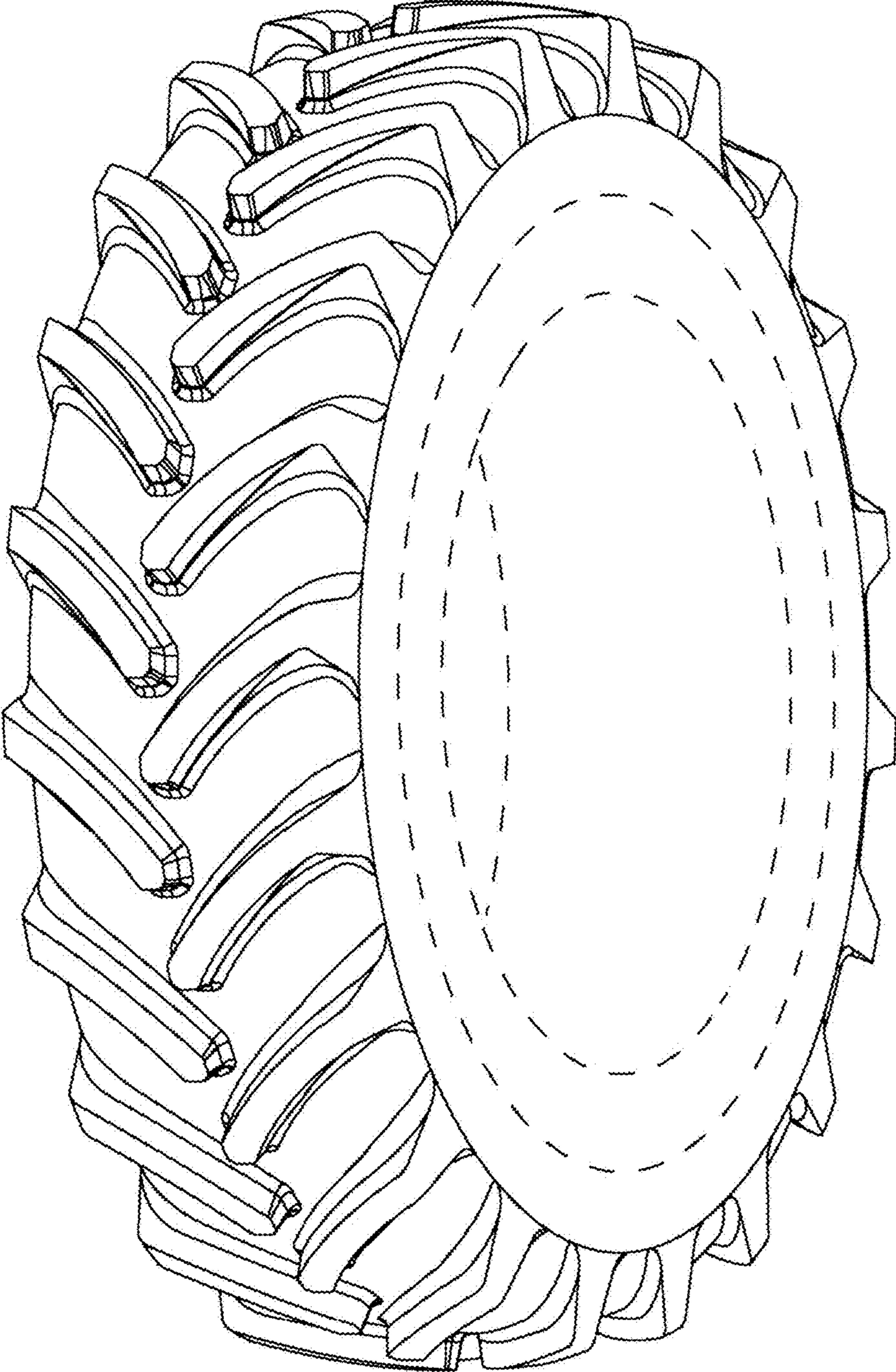

FIG. 1



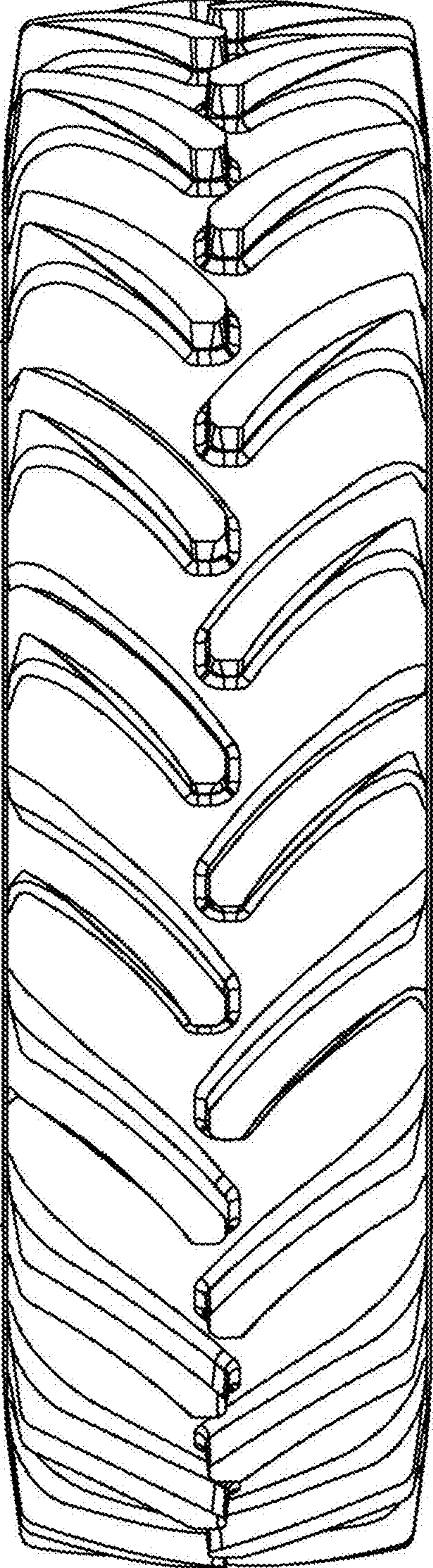

FIG. 2

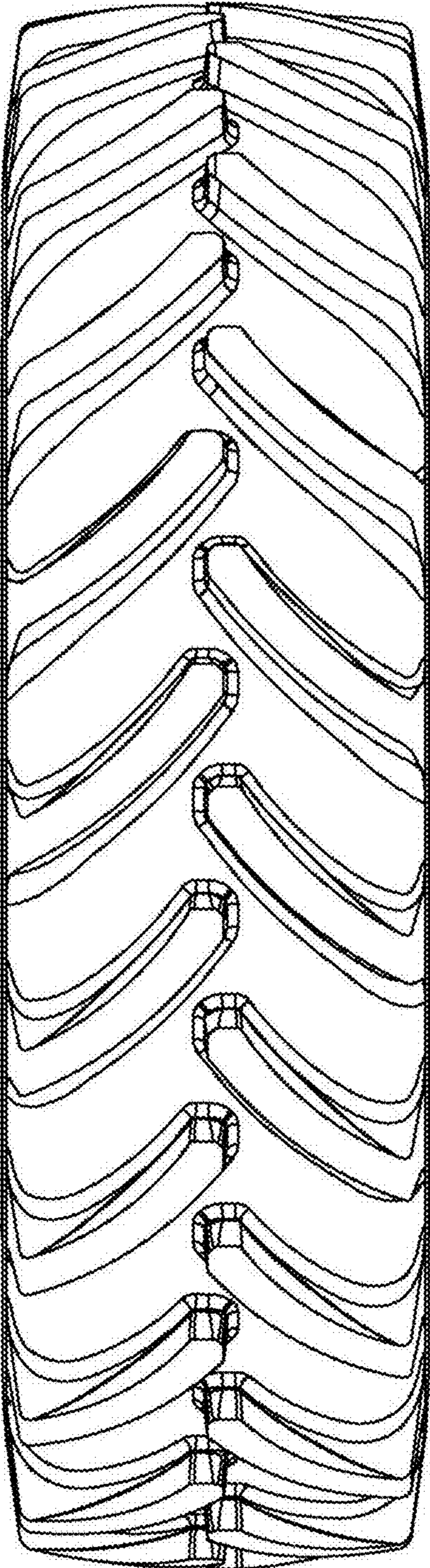

FIG. 3



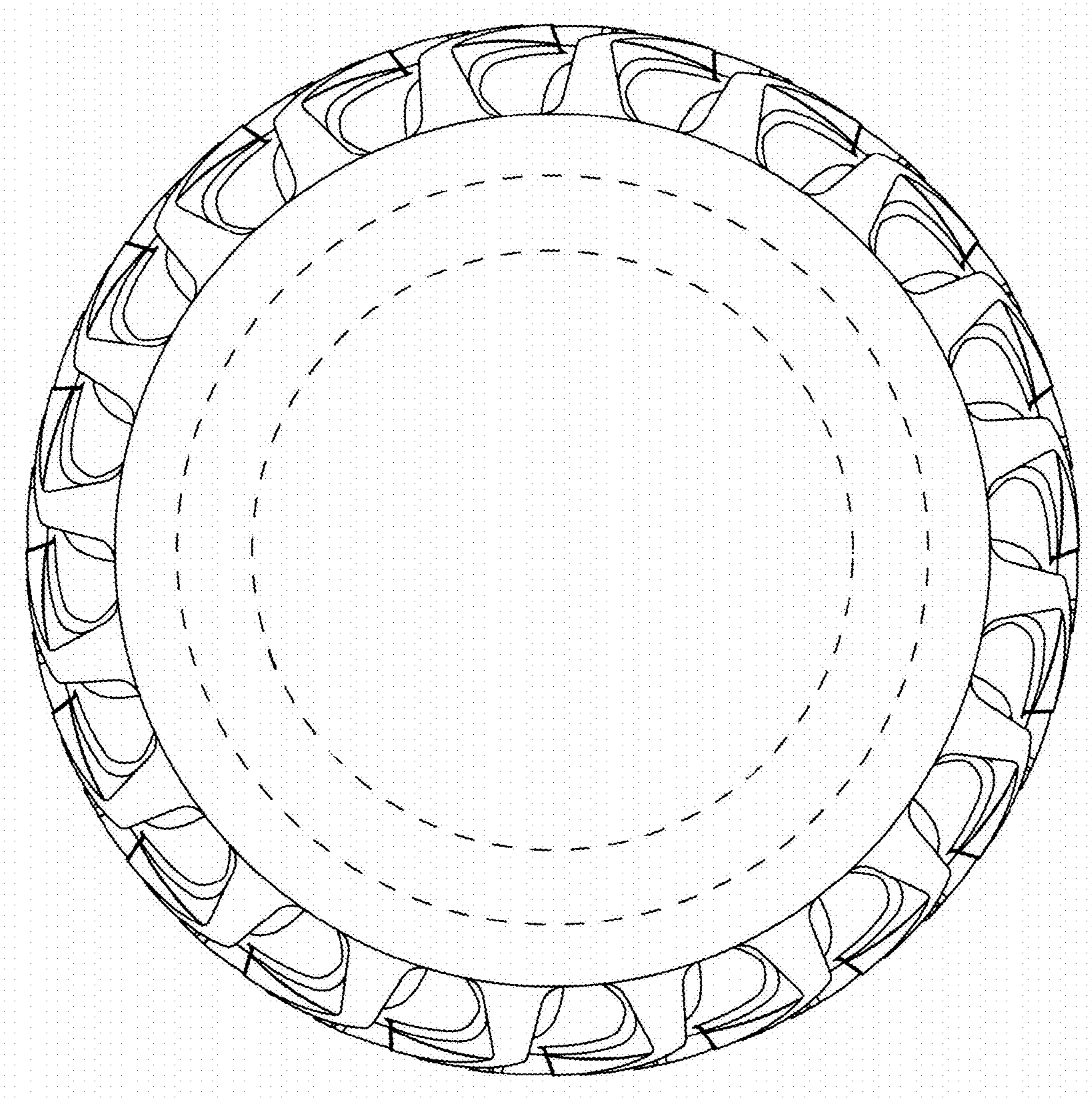

FIG. 4

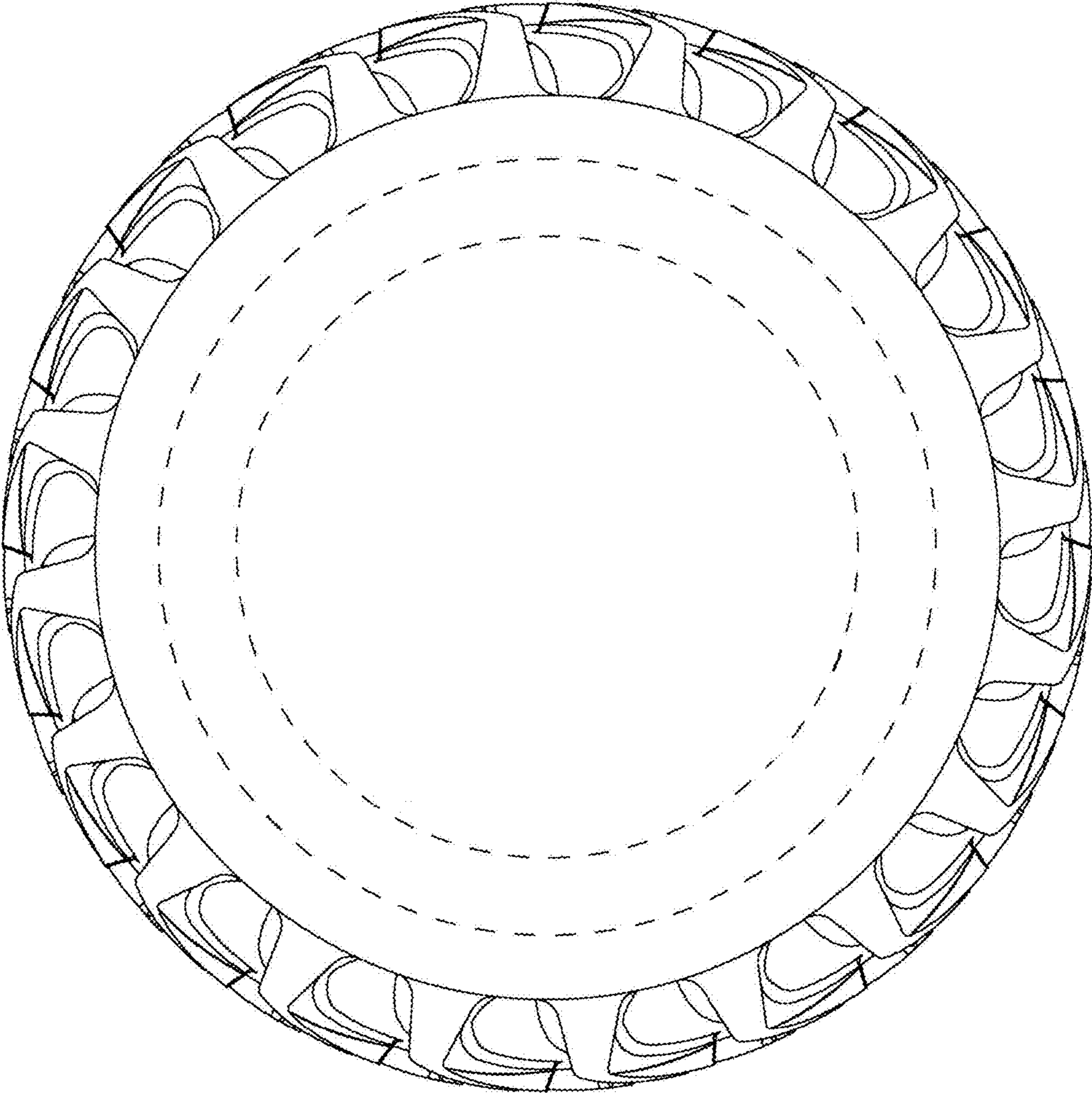

FIG. 5

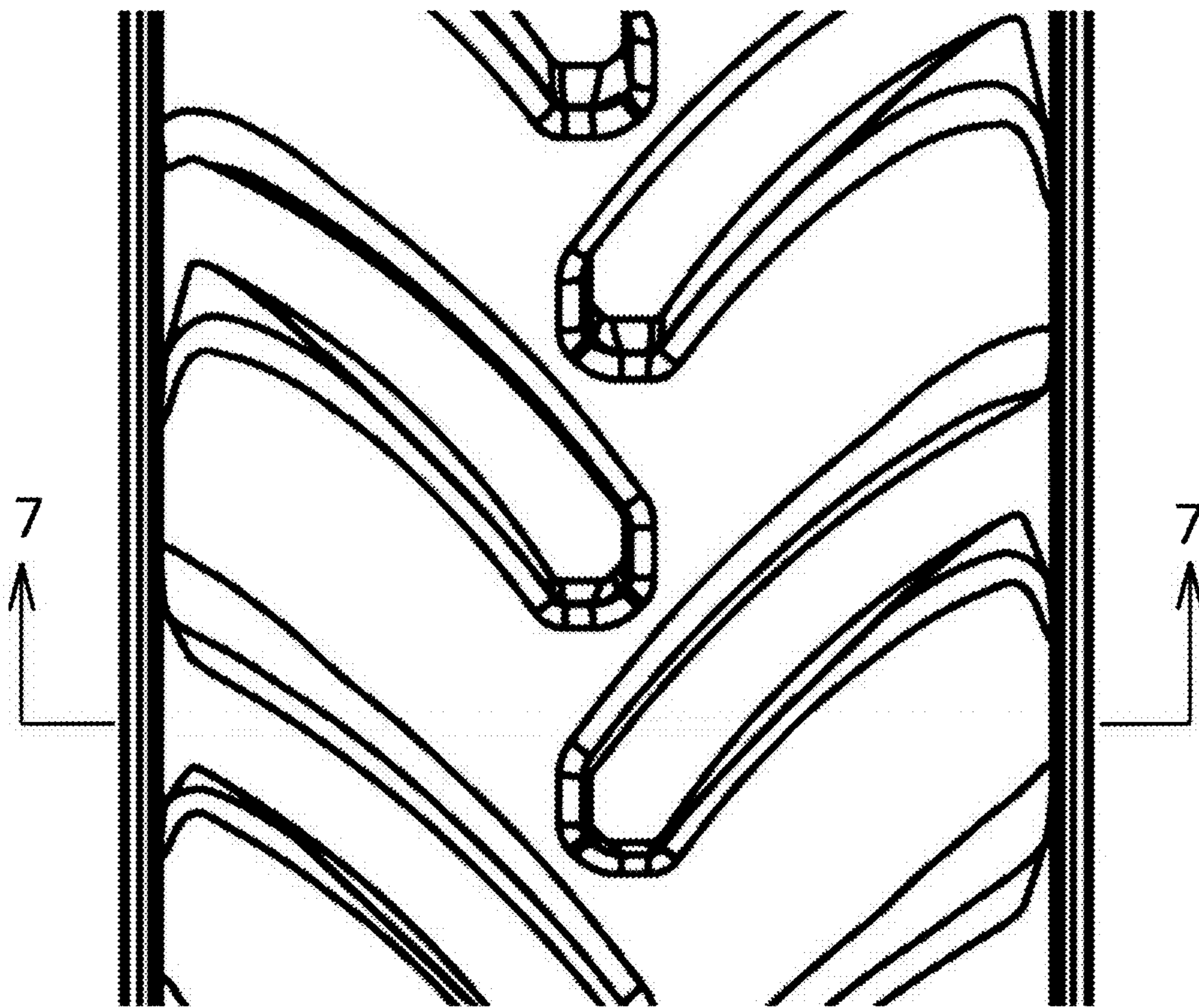

FIG. 6

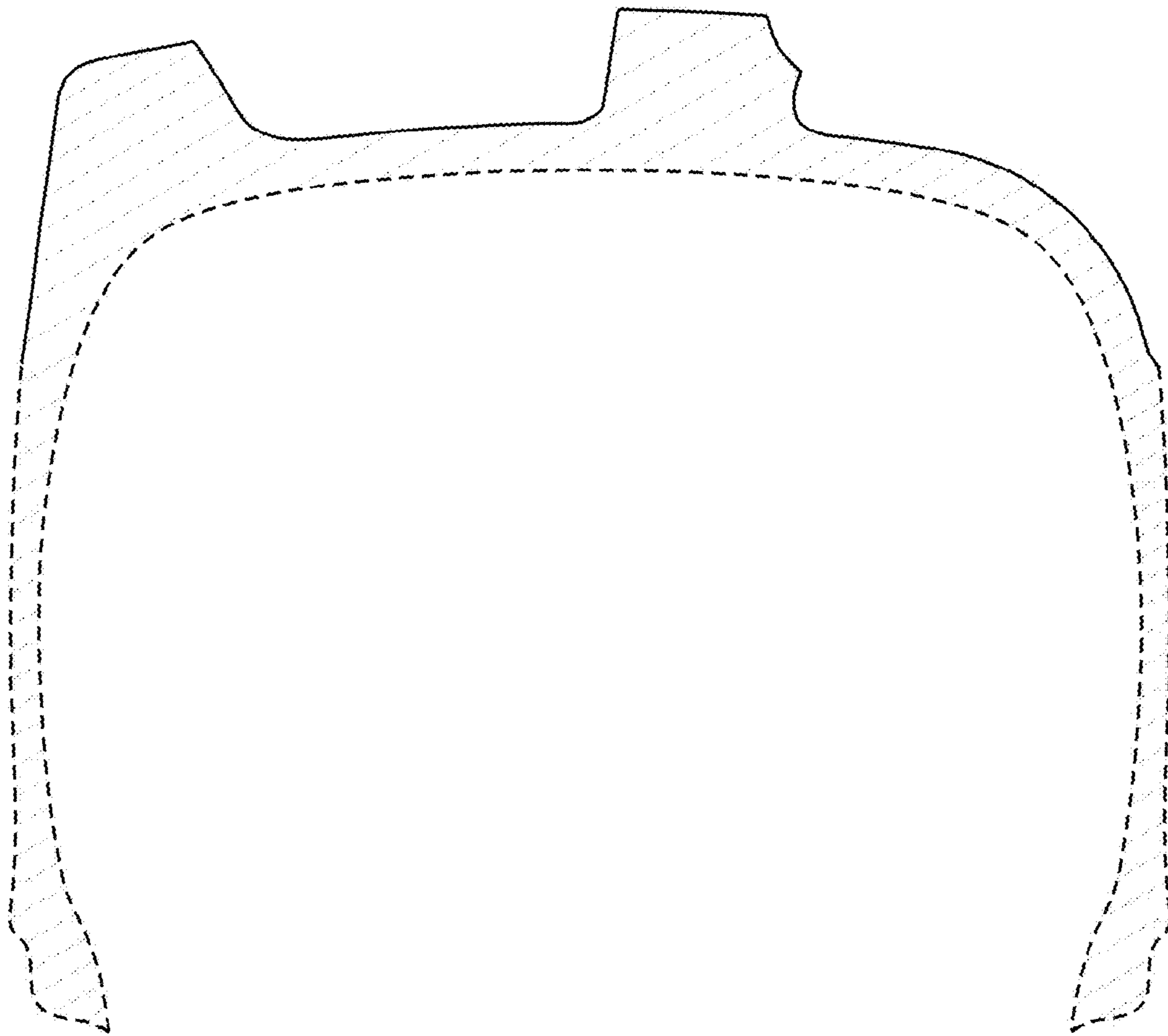

FIG. 7