



US00D810663S

(12) **United States Design Patent** (10) **Patent No.:** **US D810,663 S**  
**Chen** (45) **Date of Patent:** **\*\* Feb. 20, 2018**

(54) **TIRE**  
(71) Applicant: **Cheng Shin Rubber (Xiamen) Ind. Ltd., Xiamen (CN)**  
(72) Inventor: **Shiu-Hsiung Chen, Xiamen (CN)**  
(73) Assignee: **CHENG SHIN RUBBER (XIAMEN) IND. LTD. (CN)**  
(\*\*) Term: **15 Years**  
(21) Appl. No.: **29/592,025**  
(22) Filed: **Jan. 26, 2017**  
(51) **LOC (11) Cl.** ..... **12-15**  
(52) **U.S. Cl.**  
USPC ..... **D12/536**  
(58) **Field of Classification Search**  
USPC ..... D12/533-567  
CPC . B60C 11/00; B60C 11/0302; B60C 11/0306;  
B60C 11/0311; B60C 11/0313  
See application file for complete search history.

(56) **References Cited**

**U.S. PATENT DOCUMENTS**

D415,077 S \* 10/1999 Tsai-Jen ..... D12/536  
D419,924 S \* 2/2000 Niizato ..... D12/544  
D555,077 S \* 11/2007 Lo ..... D12/544  
D560,596 S \* 1/2008 Sakakibara ..... D12/544  
D595,638 S \* 7/2009 Amadio ..... 12/503  
D751,029 S \* 3/2016 Chen ..... D12/544

D751,030 S \* 3/2016 Chen ..... D12/544  
D788,687 S \* 6/2017 Williams ..... D12/544  
2016/0347122 A1\* 12/2016 Neil ..... B60C 11/0311

\* cited by examiner

*Primary Examiner* — George D. Kirschbaum  
*Assistant Examiner* — Joseph J Kukella  
(74) *Attorney, Agent, or Firm* — PROI Intellectual Property US

(57) **CLAIM**

The ornamental design for a tire, as shown and described.

**DESCRIPTION**

FIG. 1 is a perspective view of a tire showing my present design;  
FIG. 2 is an enlarged view showing a portion of the tire as indicated in FIG. 1 thereof;  
FIG. 3 is a front view thereof;  
FIG. 4 is an enlarged view showing a portion of the tire as indicated in FIG. 3 thereof;  
FIG. 5 is a rear view thereof;  
FIG. 6 is a left side view thereof;  
FIG. 7 is a right side view thereof;  
FIG. 8 is a top view thereof; and,  
FIG. 9 is a bottom view thereof.

In the drawings, the broken line in FIG. 1 indicates the area shown enlarged in FIG. 2, and the broken line in FIG. 3 indicates the area shown enlarged in FIG. 4. The broken lines form no part of the claimed design.

**1 Claim, 9 Drawing Sheets**

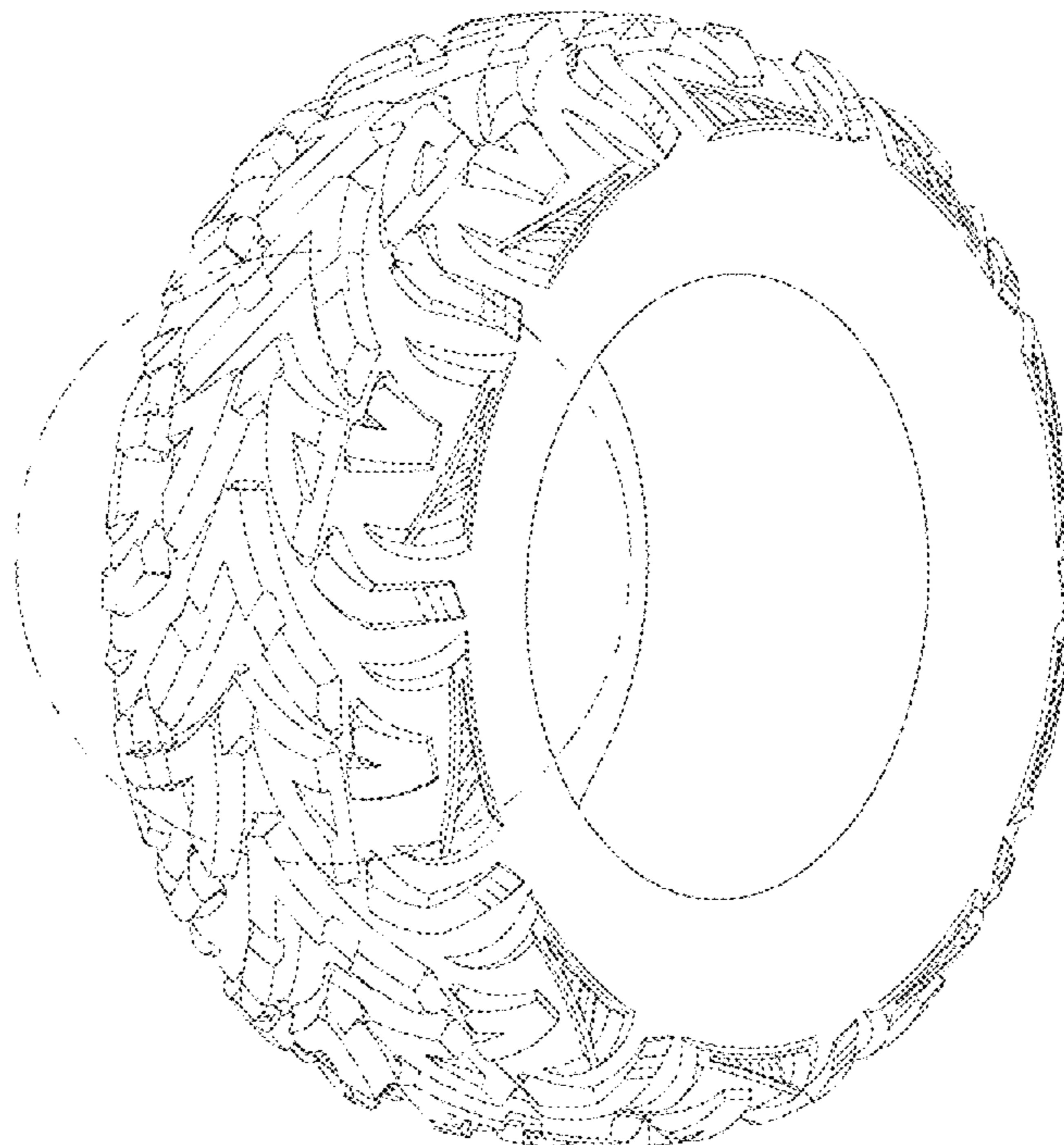

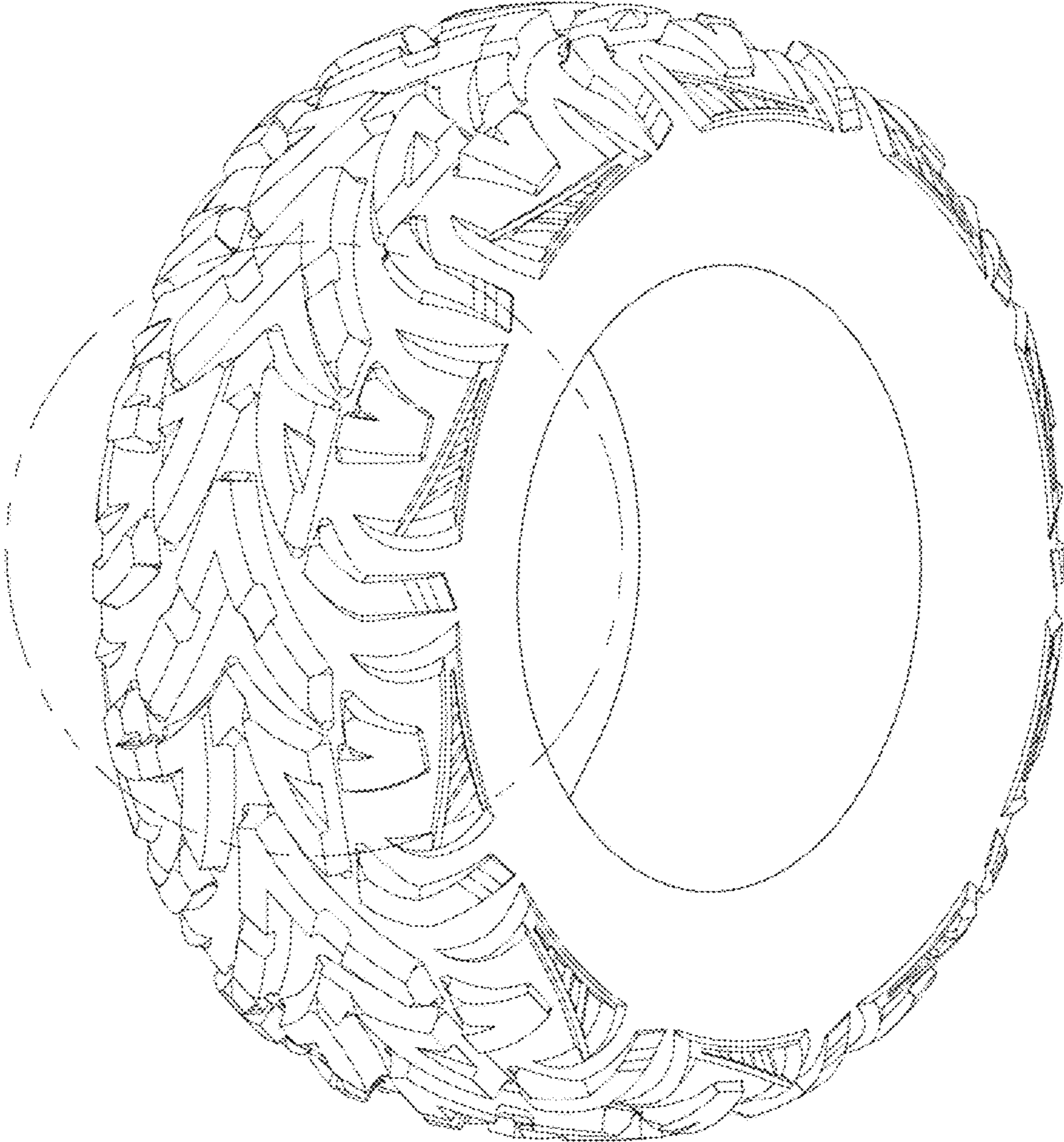

Fig.1

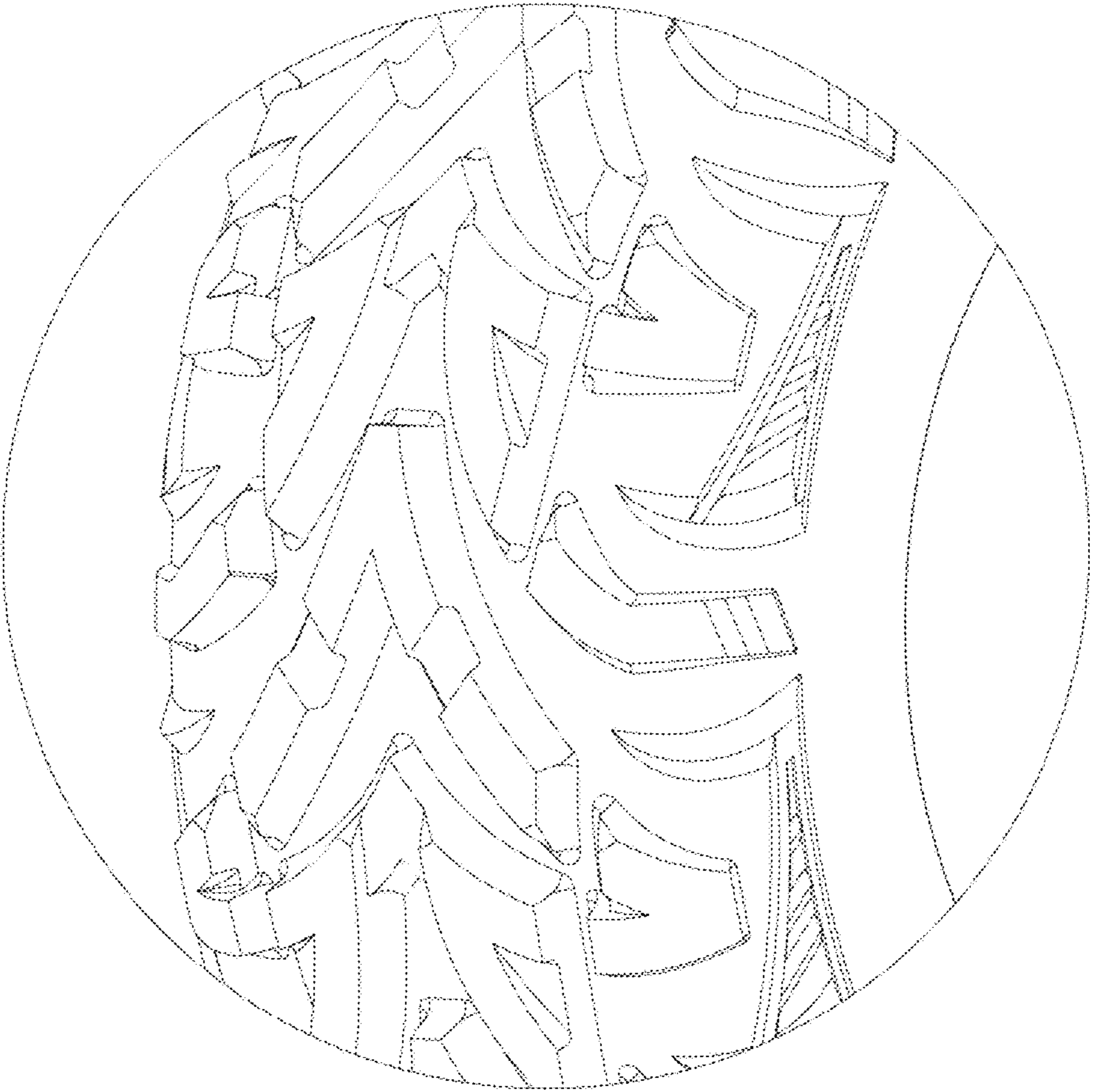

Fig.2

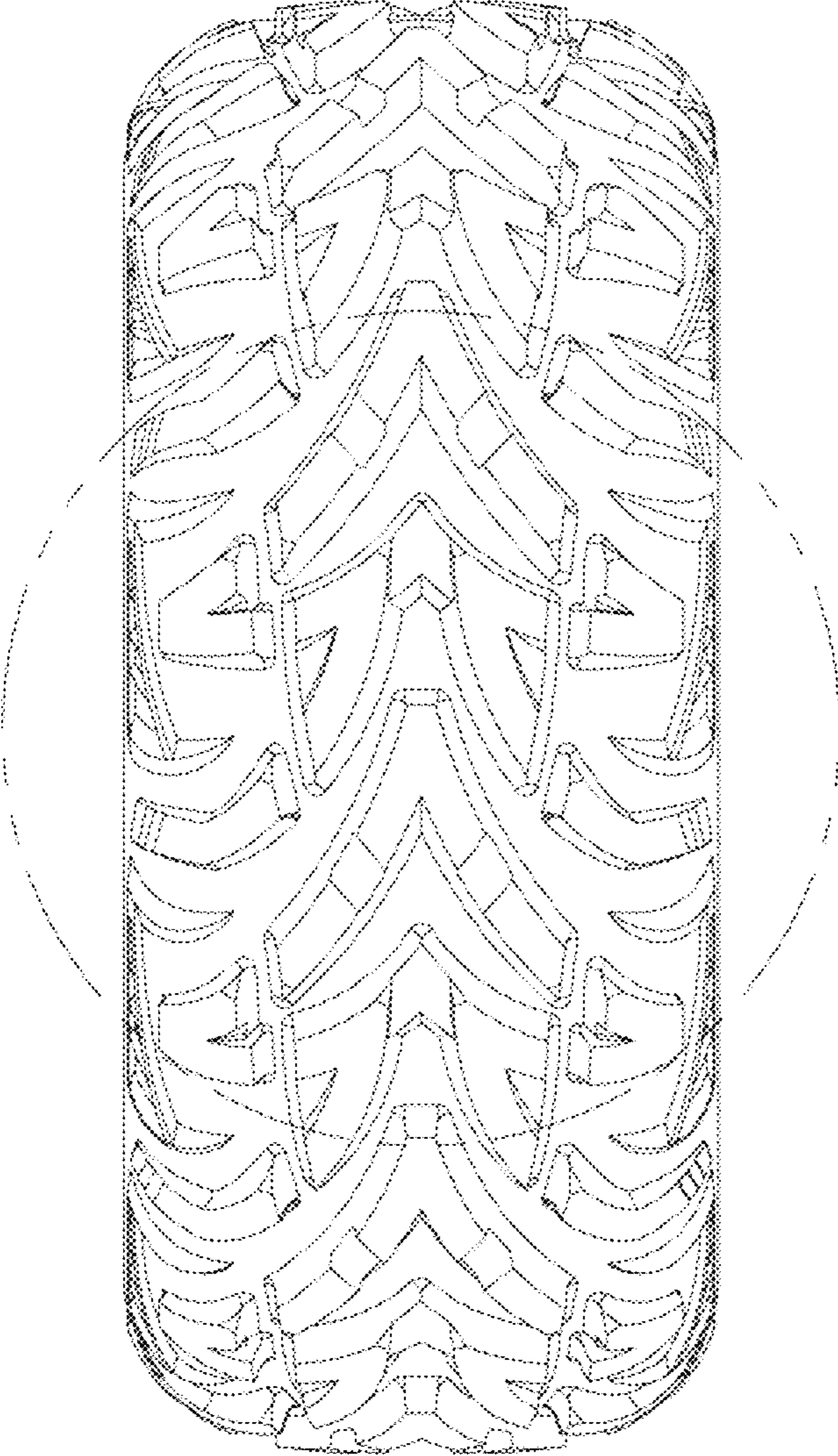

Fig.3

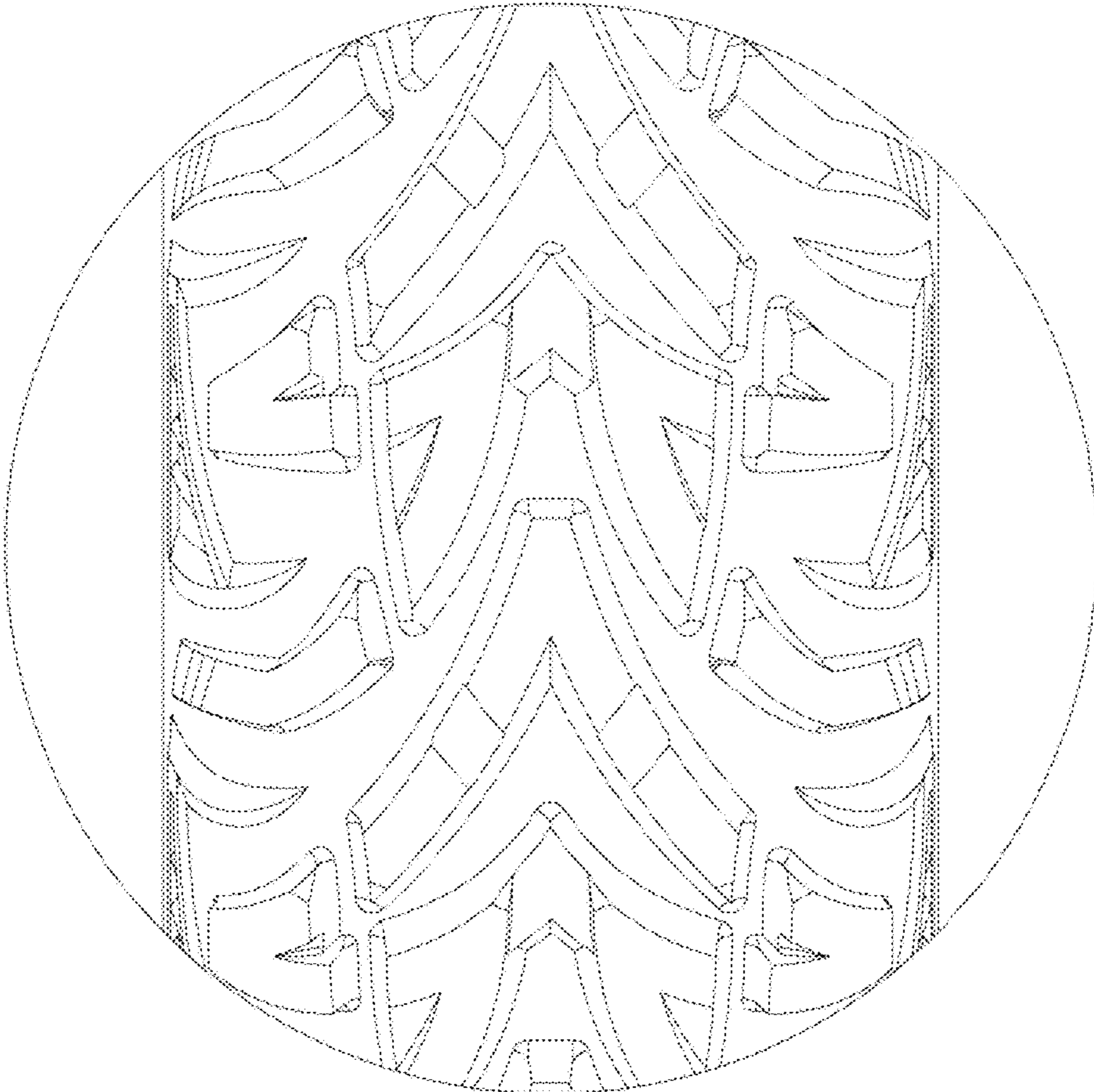

Fig.4

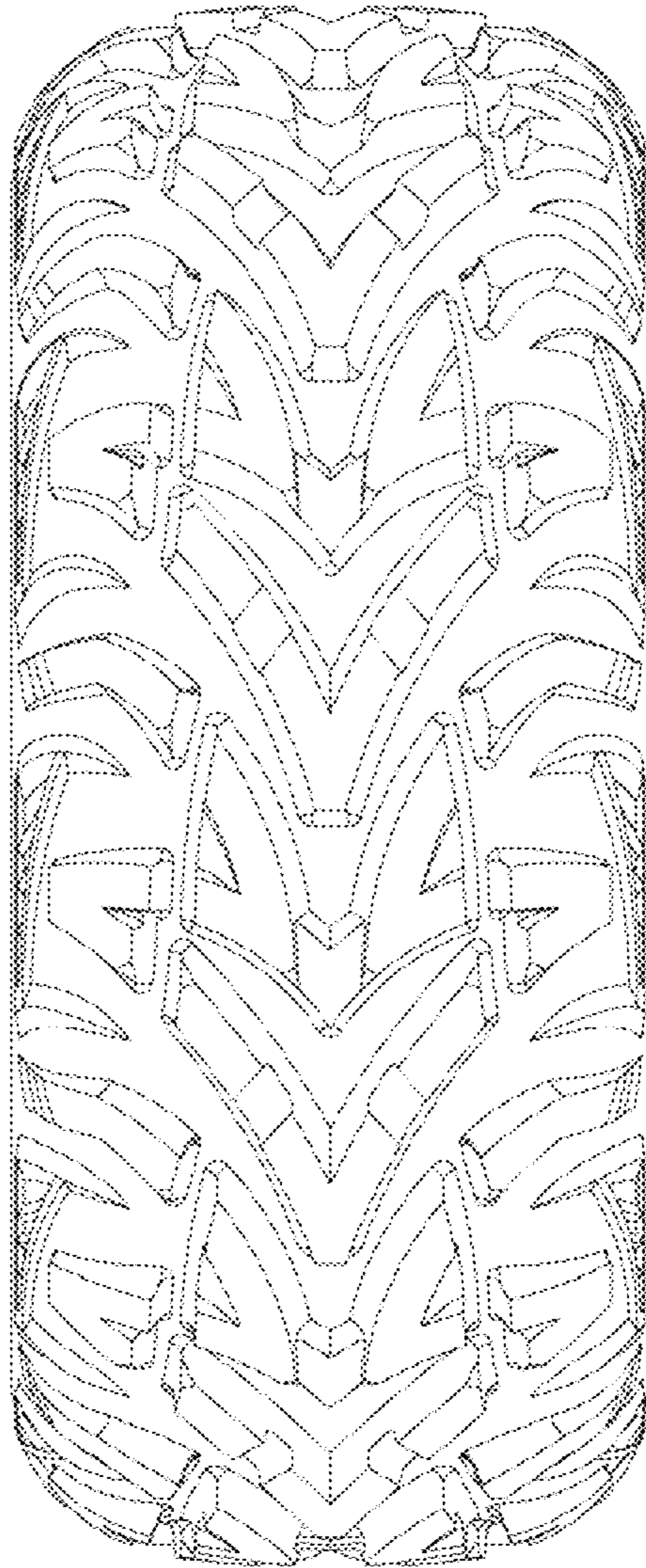

Fig.5

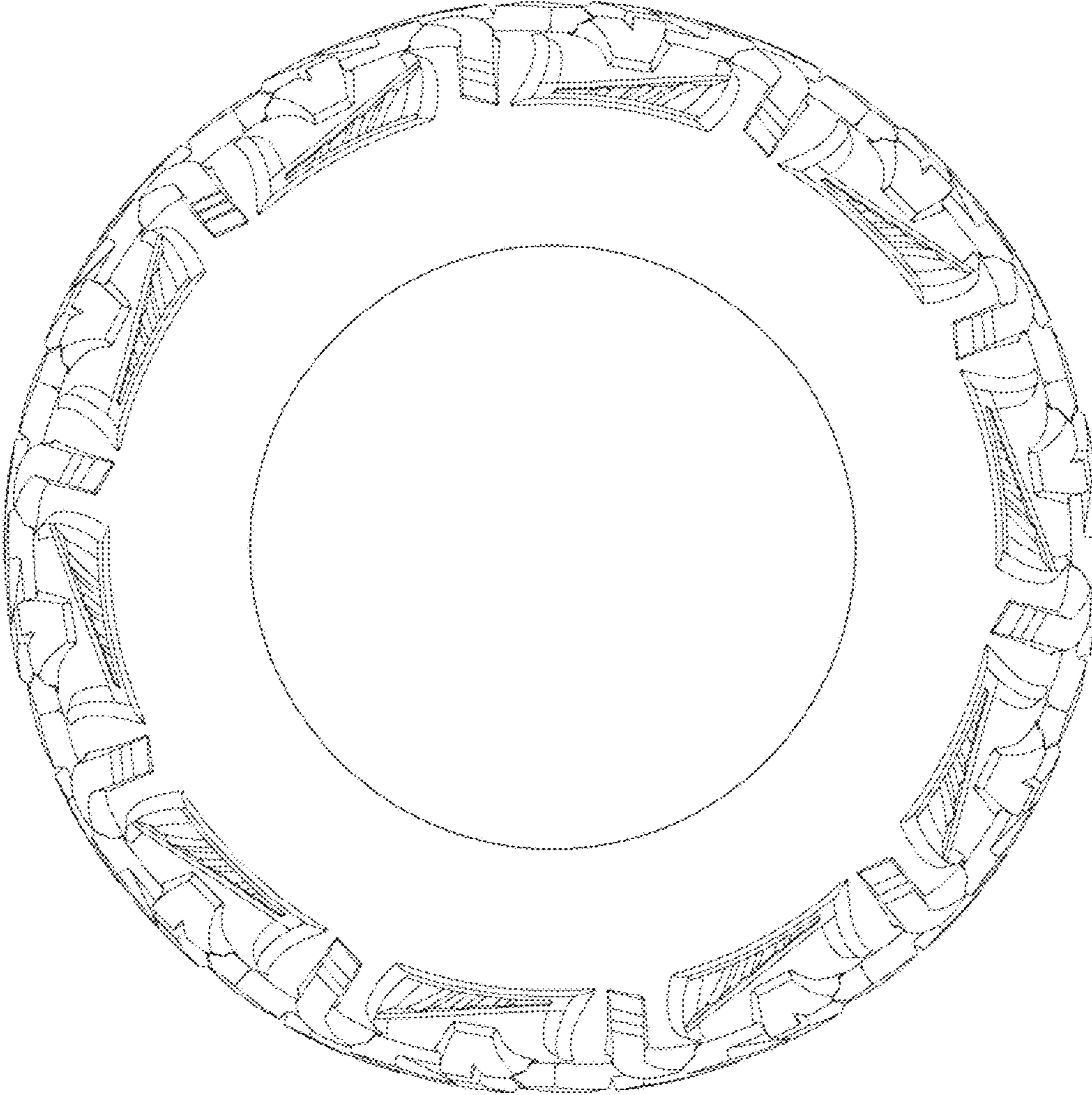

Fig.6

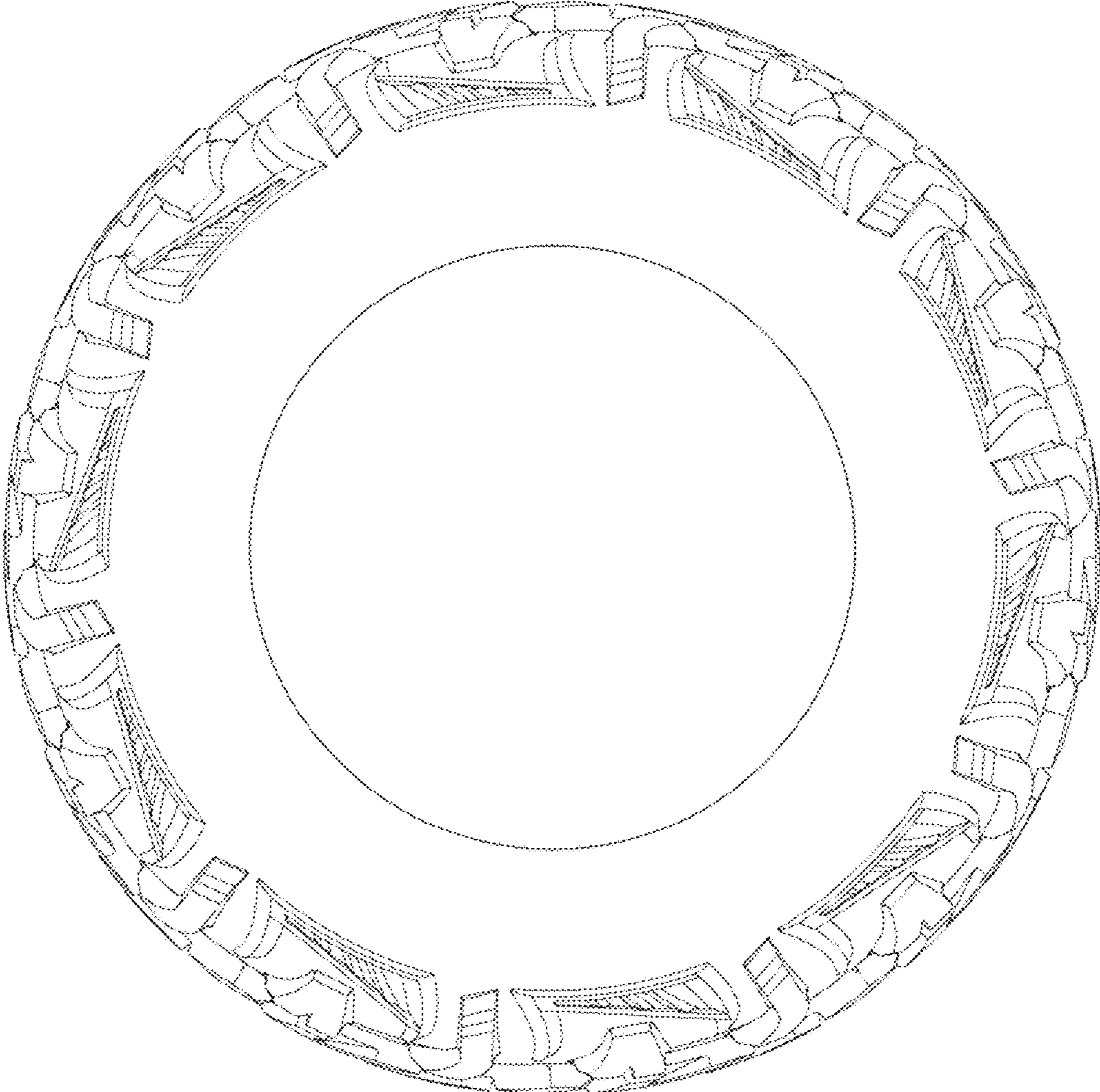

Fig.7



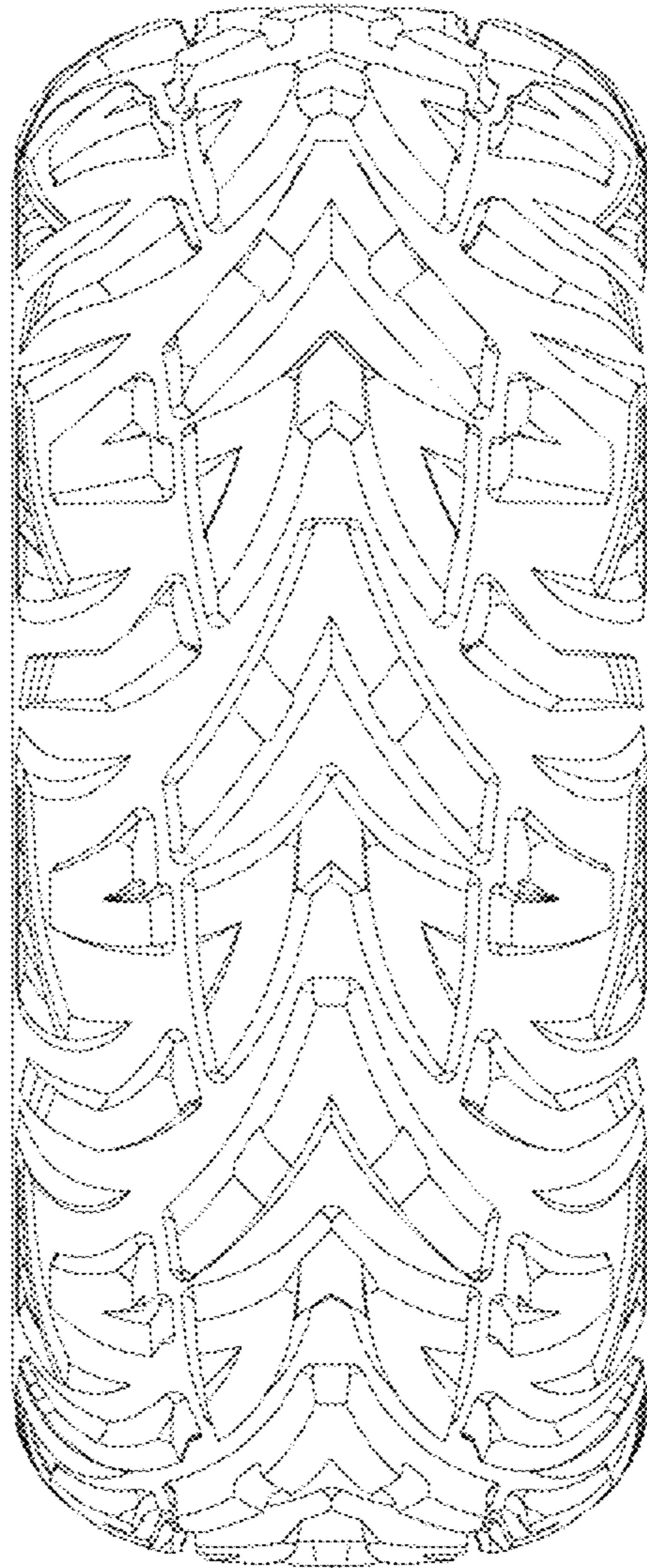

Fig.8

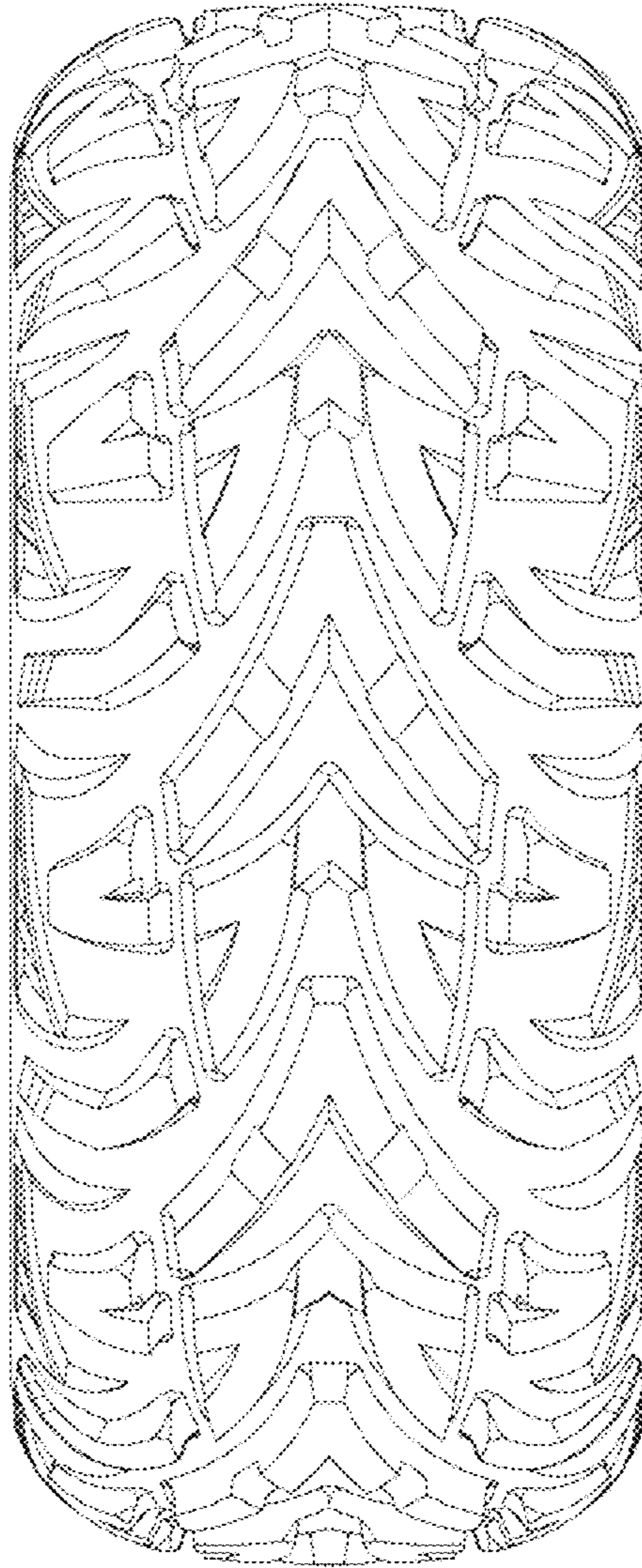

Fig.9