



US00D810661S

(12) **United States Design Patent**
Nakamura

(10) **Patent No.:** **US D810,661 S**
(45) **Date of Patent:** **** Feb. 20, 2018**

(54) **MOTORCYCLE TIRE**

(71) Applicant: **BRIDGESTONE CORPORATION**,
Tokyo (JP)
(72) Inventor: **Takamitsu Nakamura**, Tokyo (JP)
(73) Assignee: **BRIDGESTONE CORPORATION**,
Tokyo (JP)

(**) Term: **15 Years**

(21) Appl. No.: **29/598,497**

(22) Filed: **Mar. 27, 2017**

(30) **Foreign Application Priority Data**

Sep. 28, 2016 (JP) 2016-020887

(51) **LOC (11) Cl.** **12-15**

(52) **U.S. Cl.**
USPC **D12/535**

(58) **Field of Classification Search**
USPC D12/533-567
CPC B60C 2200/00; B60C 2200/10
See application file for complete search history.

(56) **References Cited**

U.S. PATENT DOCUMENTS

D419,930 S *	2/2000	Zoller	D12/535
D490,770 S *	6/2004	Isaka	D12/534
D554,049 S *	10/2007	Toyozawa	D12/535
D558,131 S *	12/2007	Itoi	D12/535
D558,132 S *	12/2007	Itoi	D12/535
D753,050 S *	4/2016	Hayashi	D12/535
D753,579 S *	4/2016	Hayashi	D12/535

FOREIGN PATENT DOCUMENTS

JP 1517481 S 2/2016

OTHER PUBLICATIONS

Motorcycle Trader, 2 pages, Oct. 2004, Published by: Seven Kings Publications Limited.
Japanese Office Action issued in Application No. 2016-020887 dated Jan. 17, 2017.

* cited by examiner

Primary Examiner — George D. Kirschbaum

Assistant Examiner — Joseph J Kukella

(74) *Attorney, Agent, or Firm* — Sughrue Mion, PLLC

(57) **CLAIM**

The ornamental design for a motorcycle tire, as shown and described.

DESCRIPTION

FIG. 1 is a perspective view of a motorcycle tire showing my design;

FIG. 2 is a front view thereof;

FIG. 3 is a top view thereof;

FIG. 4 is a right side view thereof;

FIG. 5 is a left view thereof;

FIG. 6 is a fragmentary enlarged front view showing the details of the tread thereof; and,

FIG. 7 is a section view taken along line 7-7 in FIG. 6.

In the drawings, the stippled surface shading represents the claimed design. The light stippled surface shading represents the surface of the motorcycle tire, and the dark stippled surface shading represents the recessed portion of the tread grooves, having the depth shown in FIG. 7.

The broken lines are used to show portions of the motorcycle tire that are not being claimed, and thus form no part of the claimed design.

1 Claim, 7 Drawing Sheets

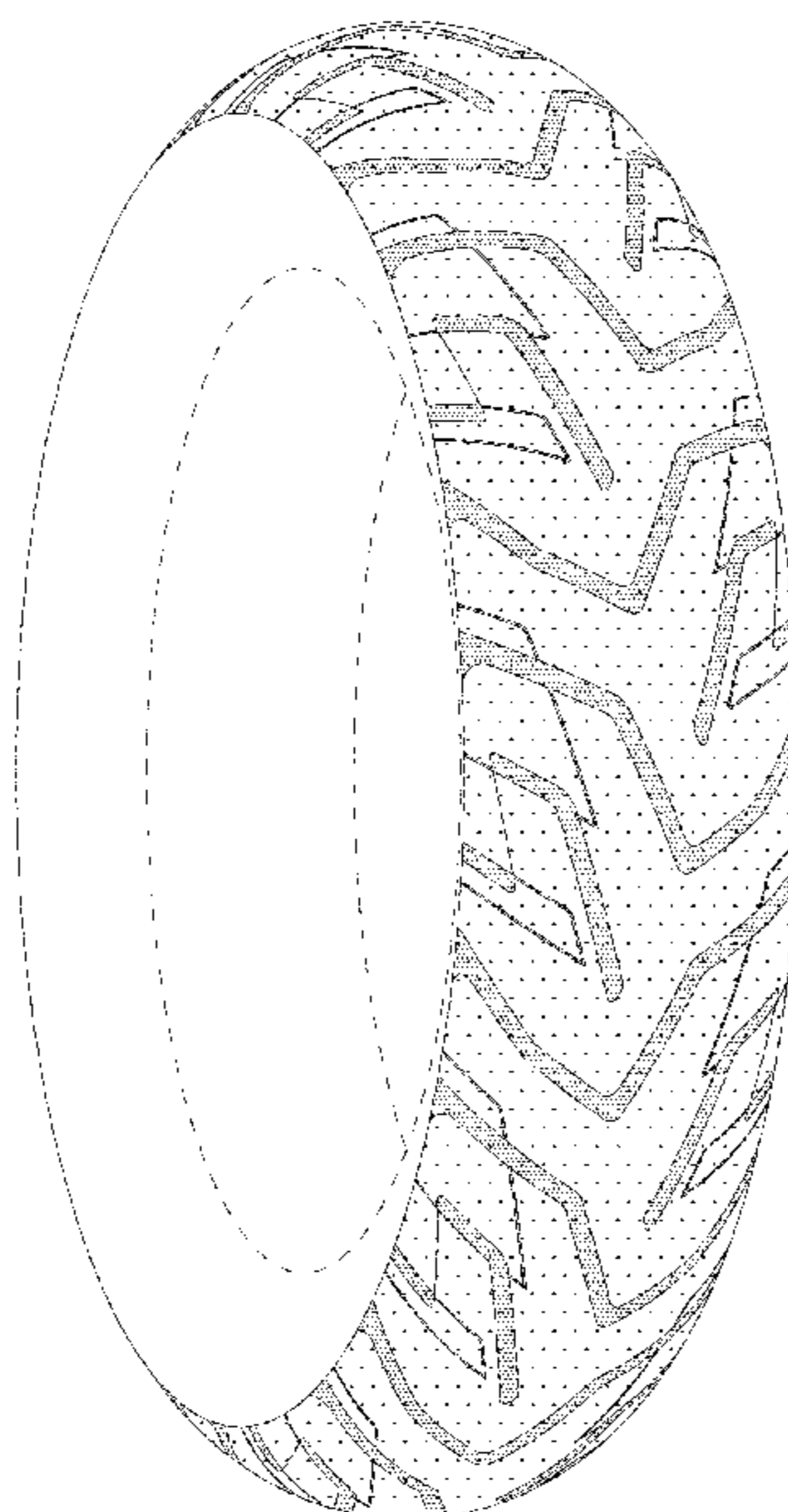

FIG. 1

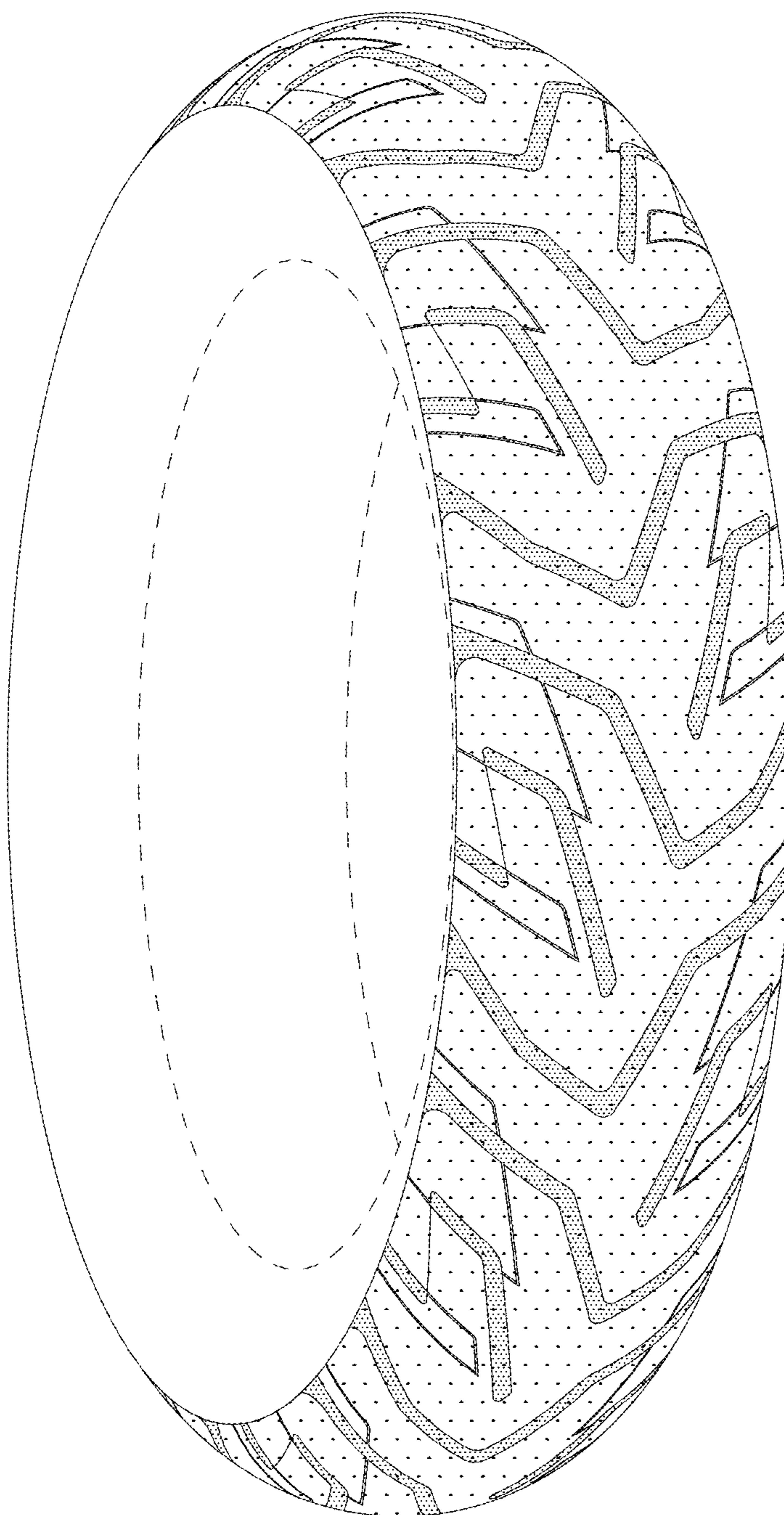

FIG. 2

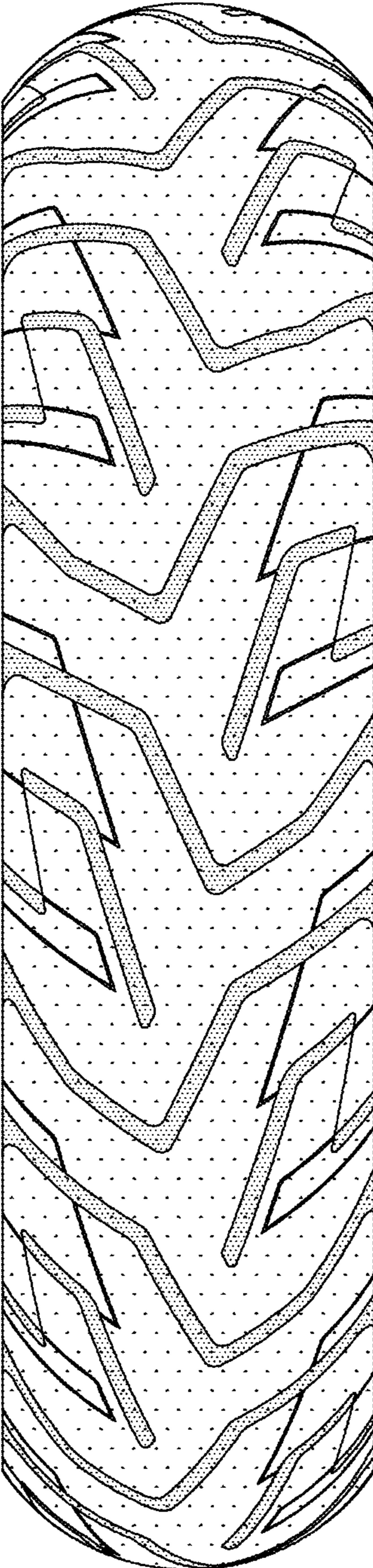

FIG. 3

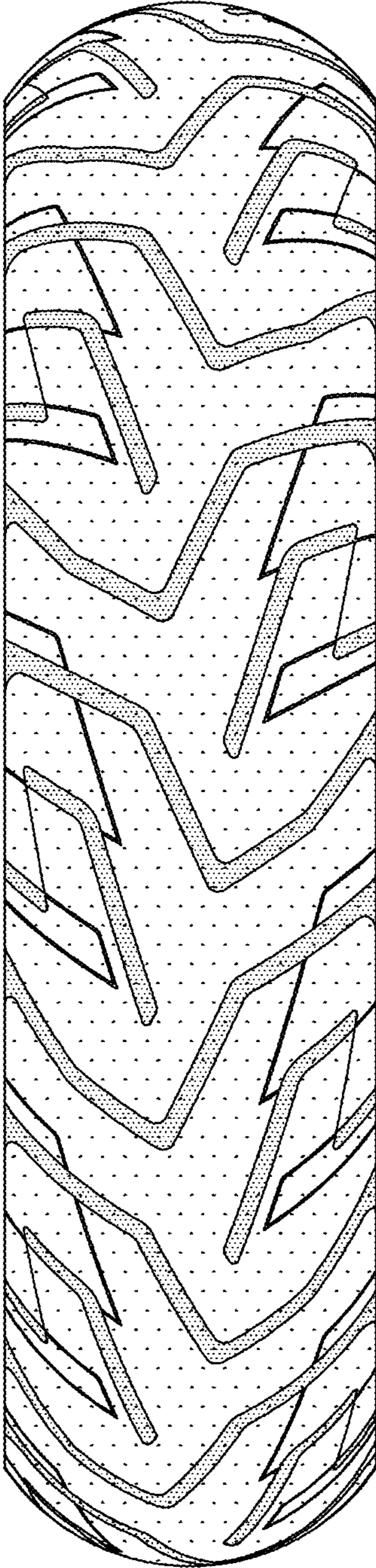

FIG. 4

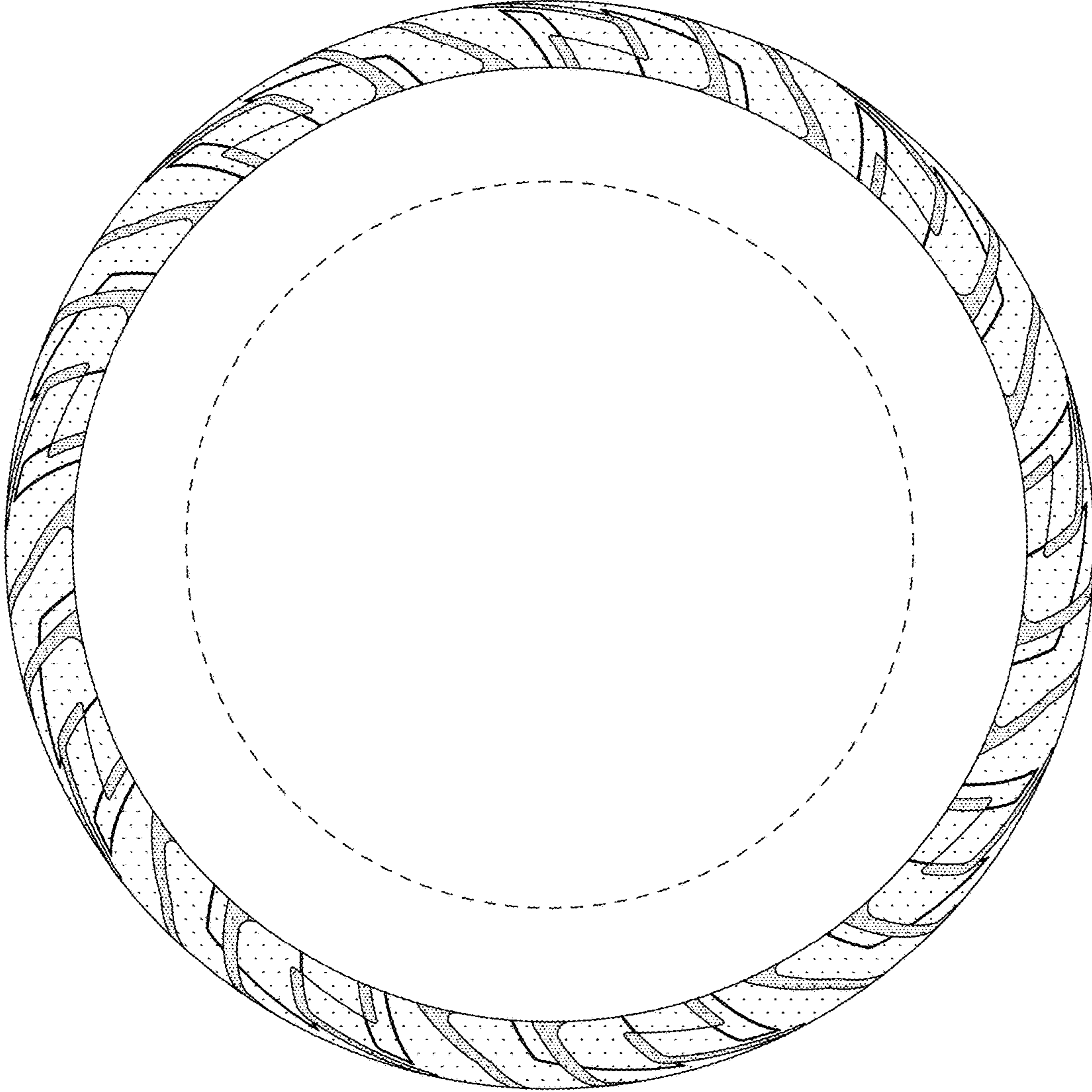

FIG. 5

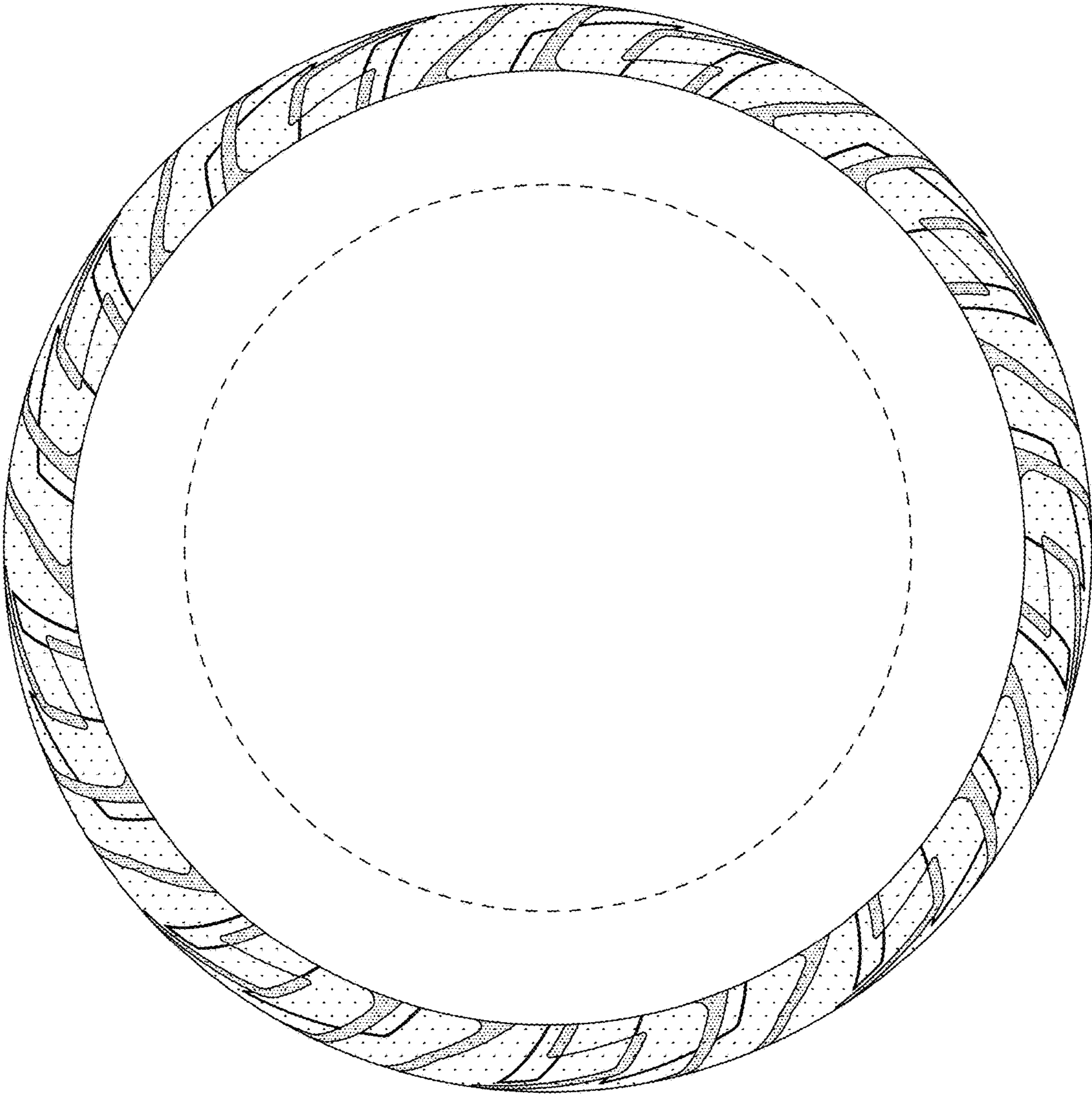

FIG. 6

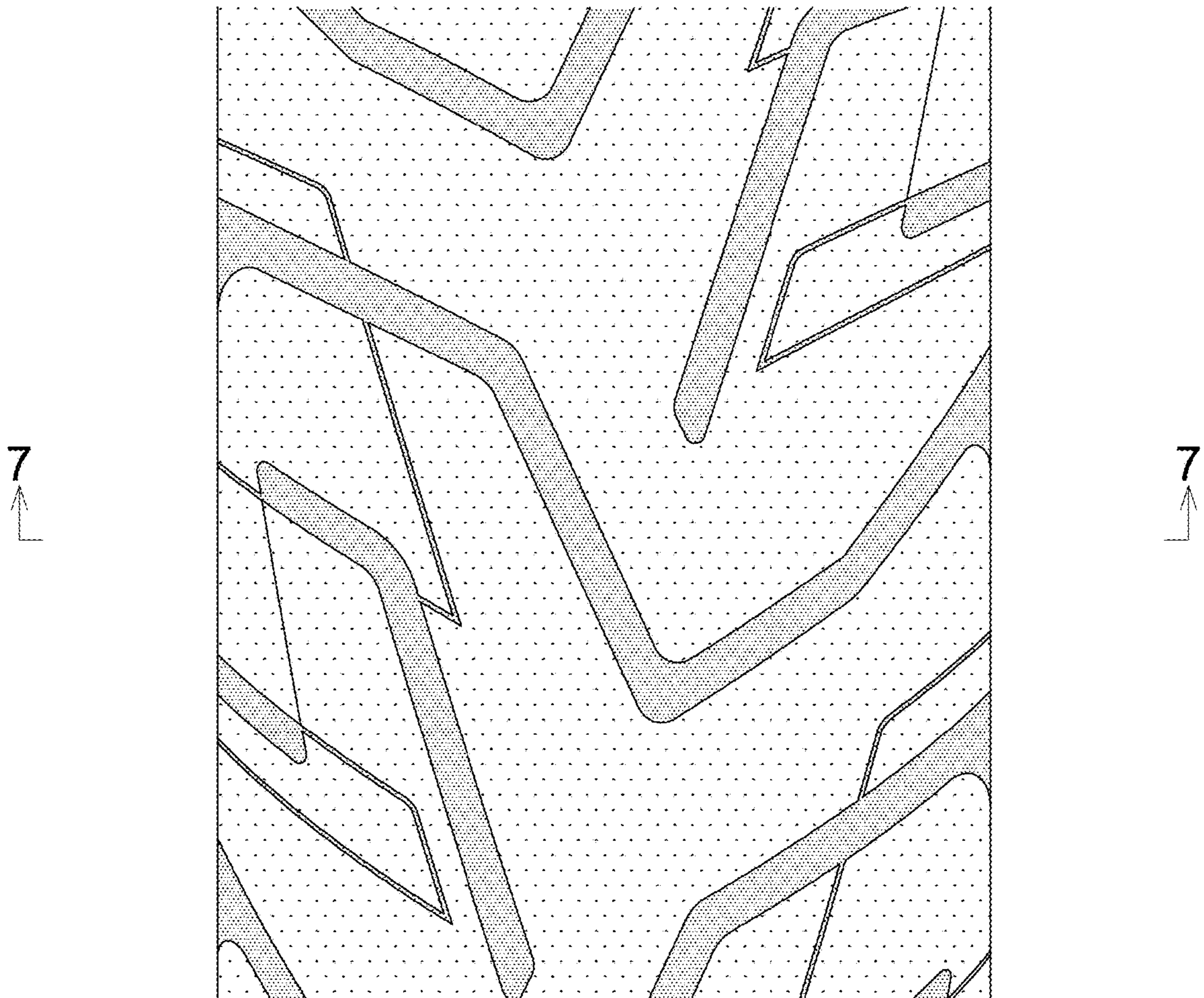

FIG. 7

