



US00D810658S

(12) **United States Design Patent**
Hayashi

(10) **Patent No.:** **US D810,658 S**
(45) **Date of Patent:** **** Feb. 20, 2018**

(54) **TIRE TREAD**

(71) Applicant: **BRIDGESTONE CORPORATION**,
Tokyo (JP)

(72) Inventor: **Shintaro Hayashi**, Tokyo (JP)

(73) Assignee: **BRIDGESTONE CORPORATION**,
Chuo-ku, Tokyo (JP)

(**) Term: **15 Years**

(21) Appl. No.: **29/583,662**

(22) Filed: **Nov. 8, 2016**

(30) **Foreign Application Priority Data**

May 11, 2016 (JP) 2016-010005

(51) **LOC (11) Cl.** **12-15**

(52) **U.S. Cl.**
USPC **D12/523**

(58) **Field of Classification Search**

USPC D12/515, 516, 517, 518, 519, 521, 522,
D12/523, 531, 532

CPC B60C 11/0304; B60C 11/0306; B60C
11/0309; B60C 11/0311

See application file for complete search history.

(56) **References Cited**

U.S. PATENT DOCUMENTS

D584,213 S * 1/2009 Shinkai D12/519
D598,363 S * 8/2009 Misumi D12/515
D624,871 S * 10/2010 Behr D12/519
D647,455 S * 10/2011 Frappart D12/518
D744,406 S * 12/2015 Bosch Alsina D12/521

D780,091 S * 2/2017 Colletti D12/521
D786,776 S * 5/2017 Aoki D12/521
D800,048 S * 10/2017 Yoon D12/521
D800,049 S * 10/2017 Abinal D12/521

FOREIGN PATENT DOCUMENTS

JP 1490741 S 3/2016

OTHER PUBLICATIONS

Japanese Office Action issued in JP 2016-010005 dated Oct. 18, 2016.

* cited by examiner

Primary Examiner — Robert M. Spear

(74) *Attorney, Agent, or Firm* — Sughrue Mion, PLLC

(57) **CLAIM**

The ornamental design for a tire tread, as shown and described.

DESCRIPTION

FIG. 1 is a perspective view of a tire tread showing my design;

FIG. 2 is a front view thereof;

FIG. 3 is a top view thereof;

FIG. 4 is a right side view thereof;

FIG. 5 is a left side view thereof;

FIG. 6 is a fragmentary enlarged front view showing the details of the tread thereof;

FIG. 7 is a section view taken along line 7-7 in FIG. 6; and, FIG. 8 is a section view taken along line 8-8 in FIG. 6.

The broken lines are used to show unclaimed environment, and thus form no part of the claimed design.

1 Claim, 8 Drawing Sheets

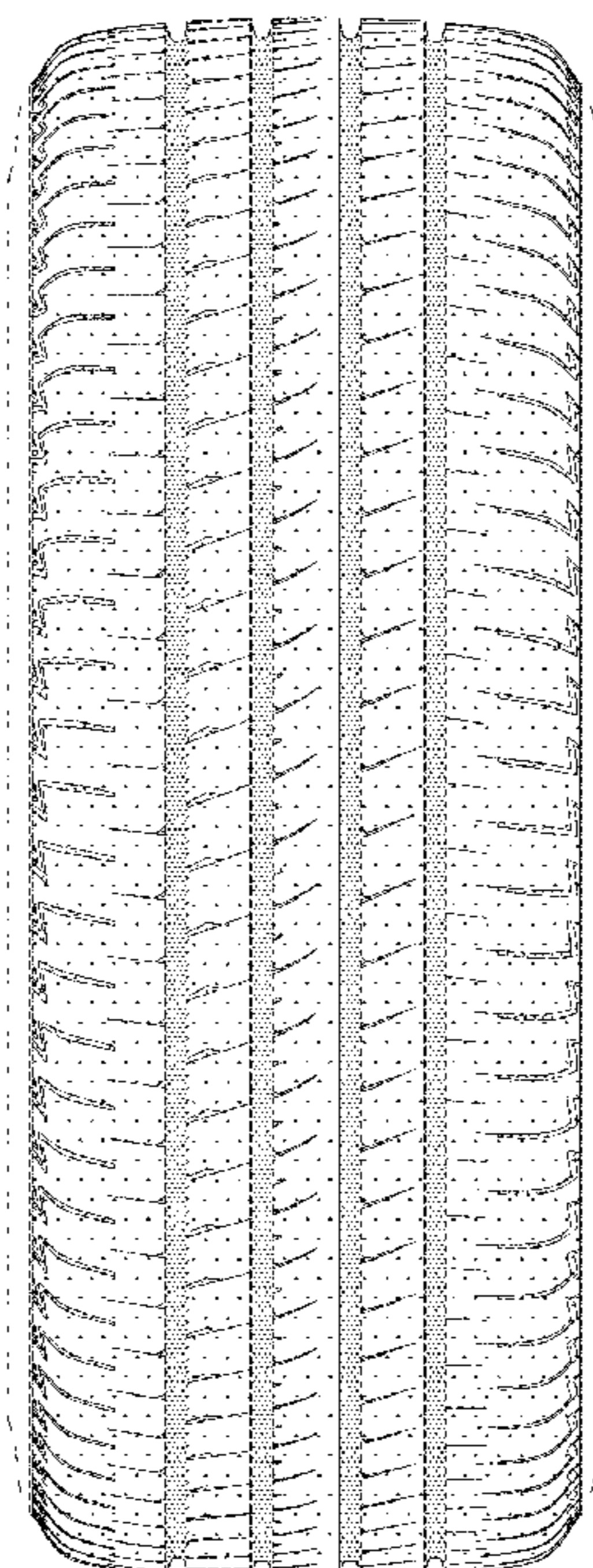

FIG. 1

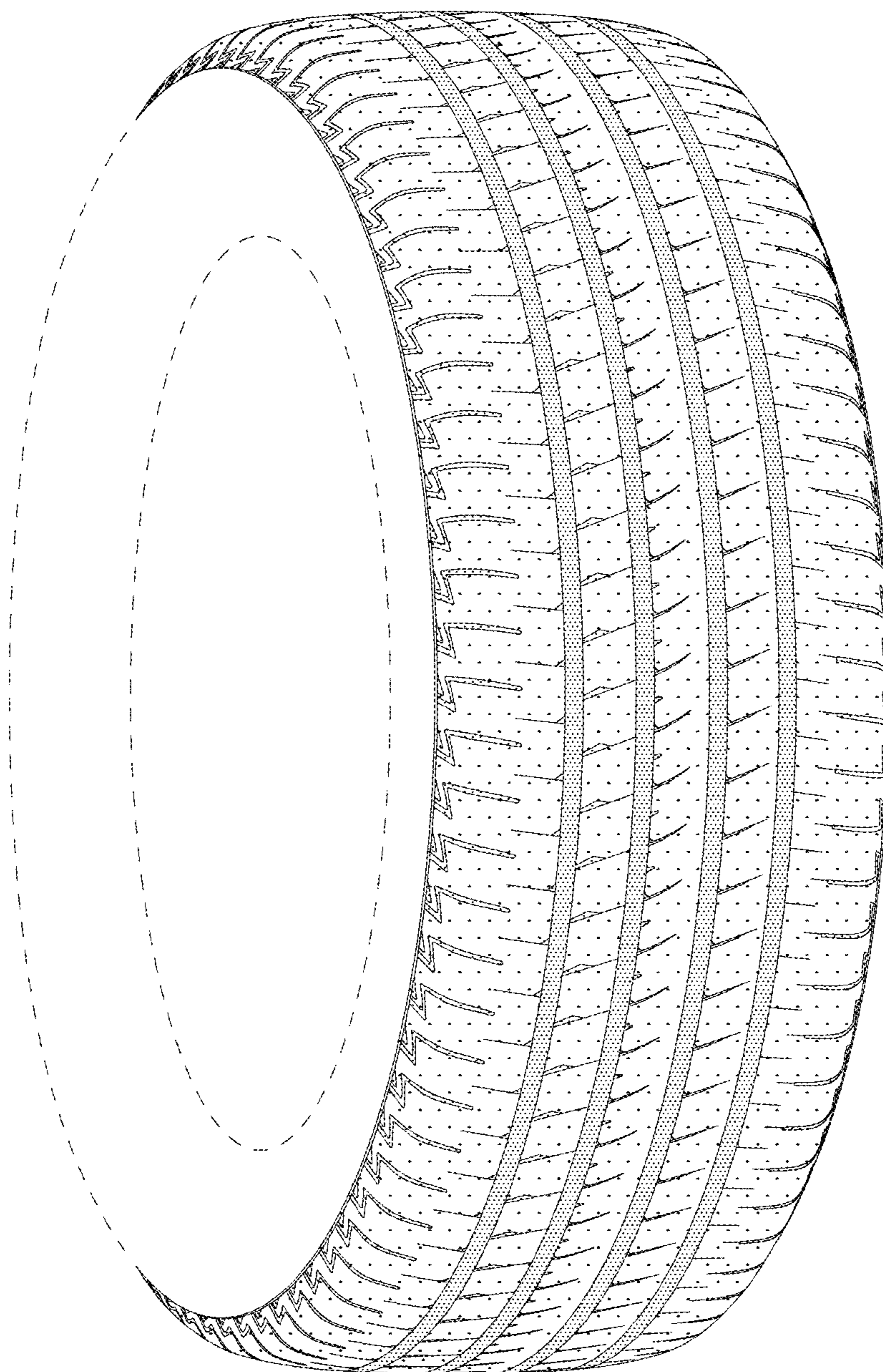

FIG. 2

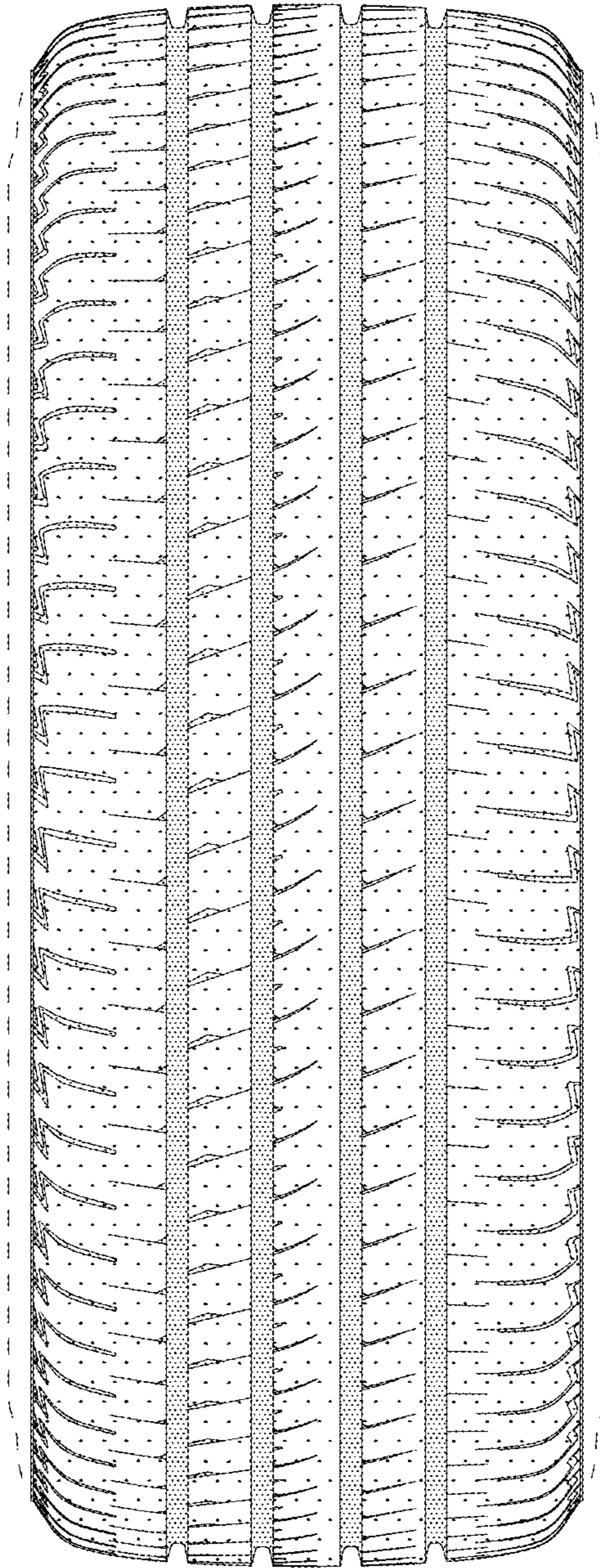

FIG. 3

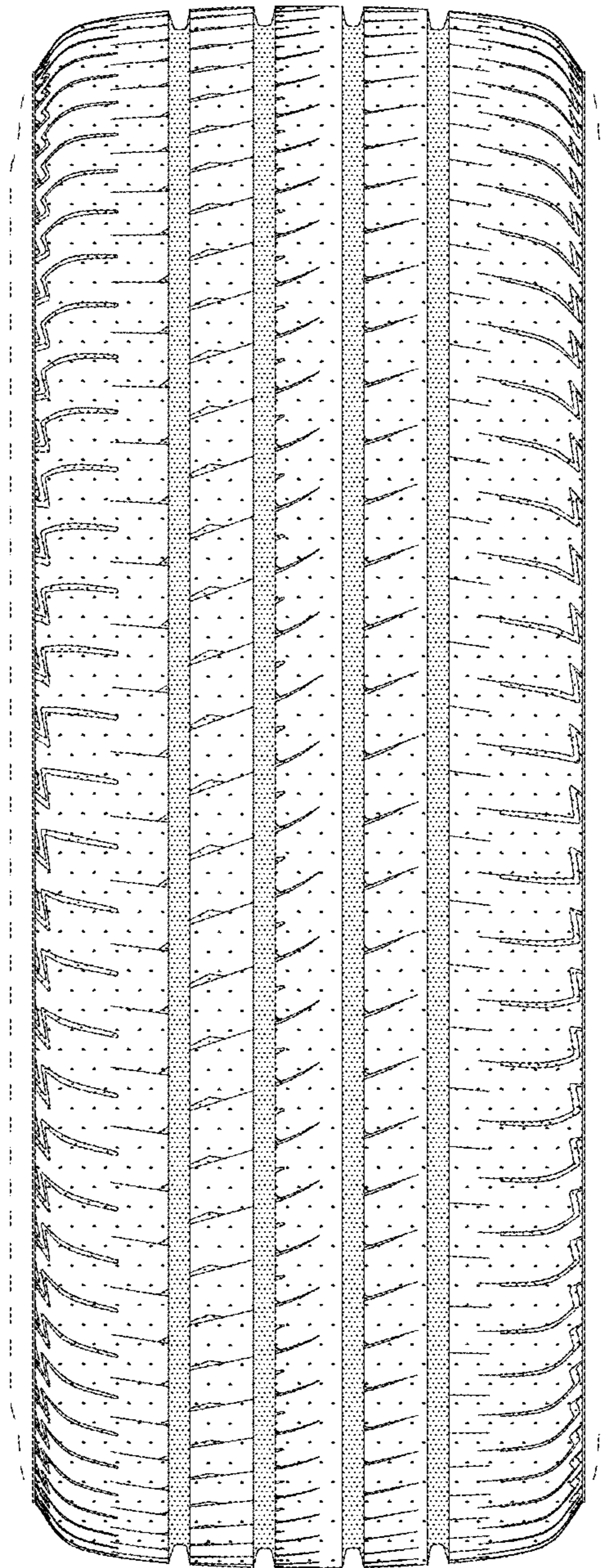

FIG. 4

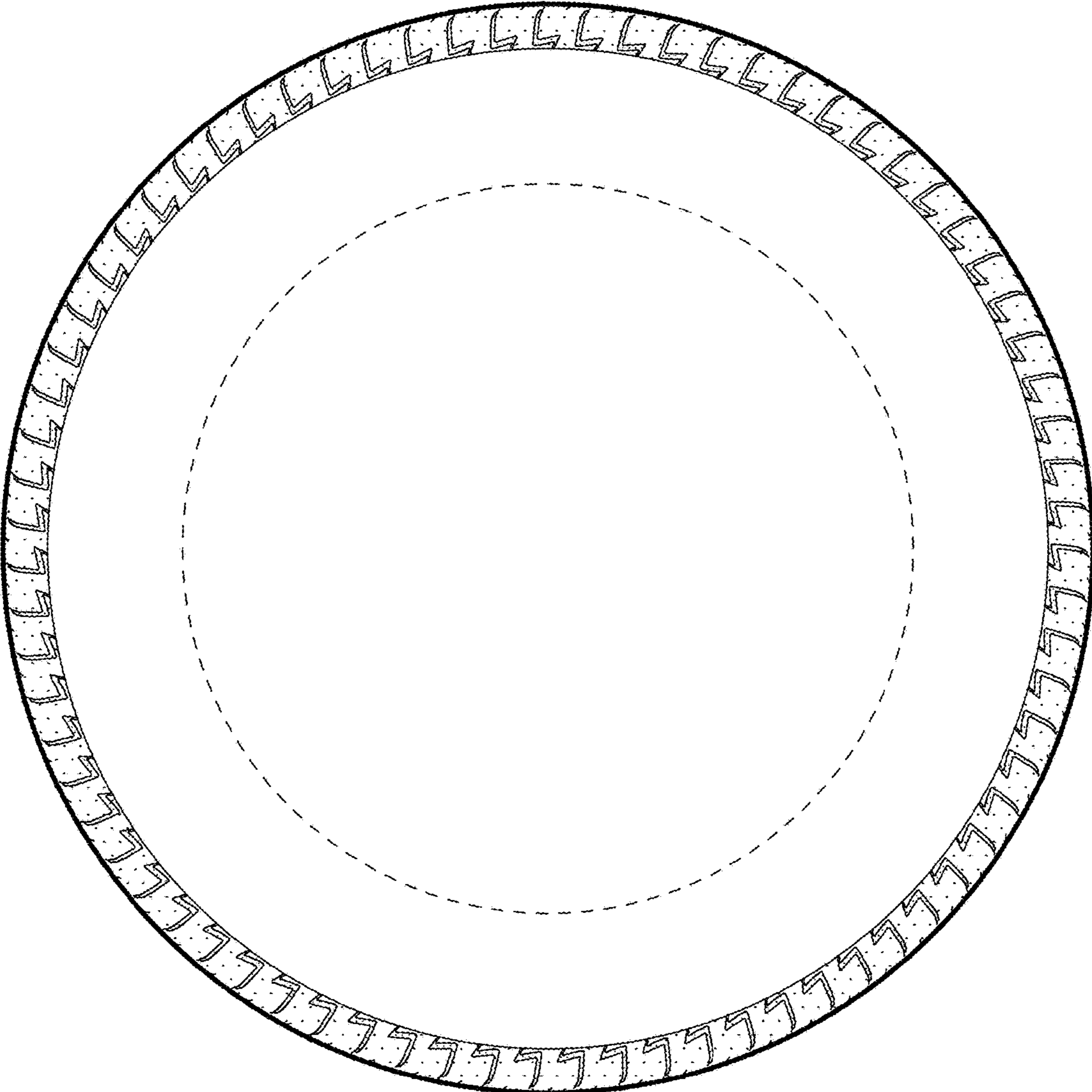

FIG. 5

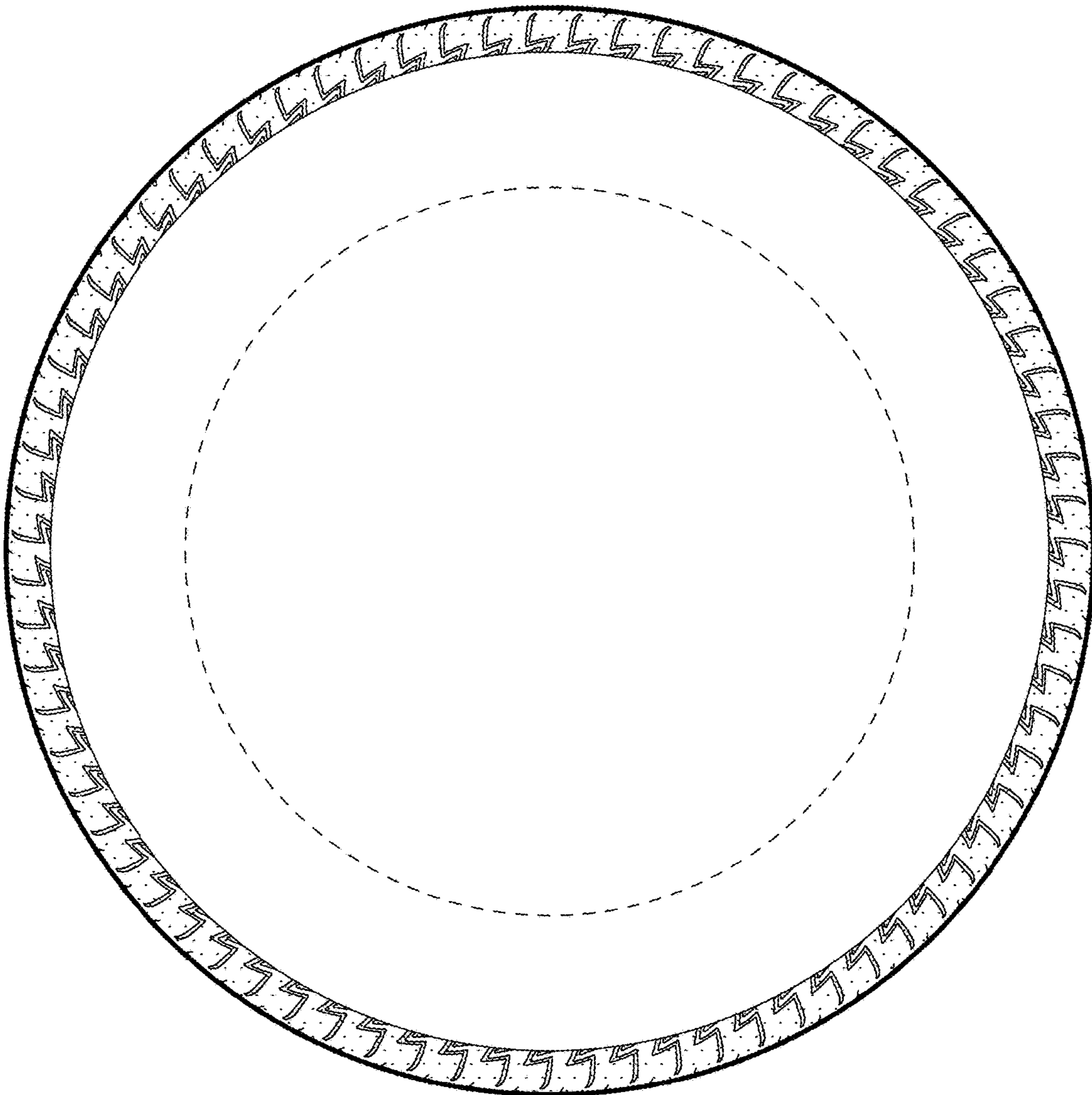

FIG. 6

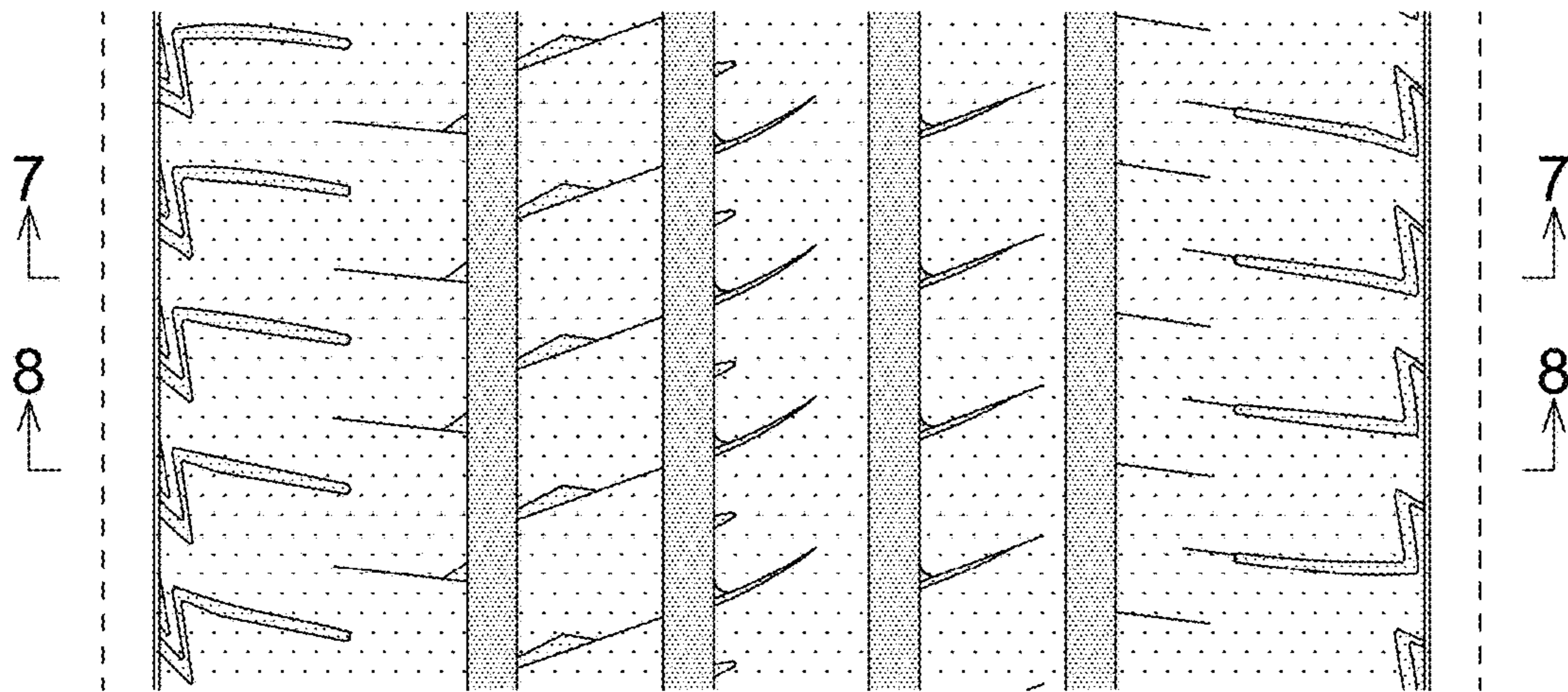

FIG. 7

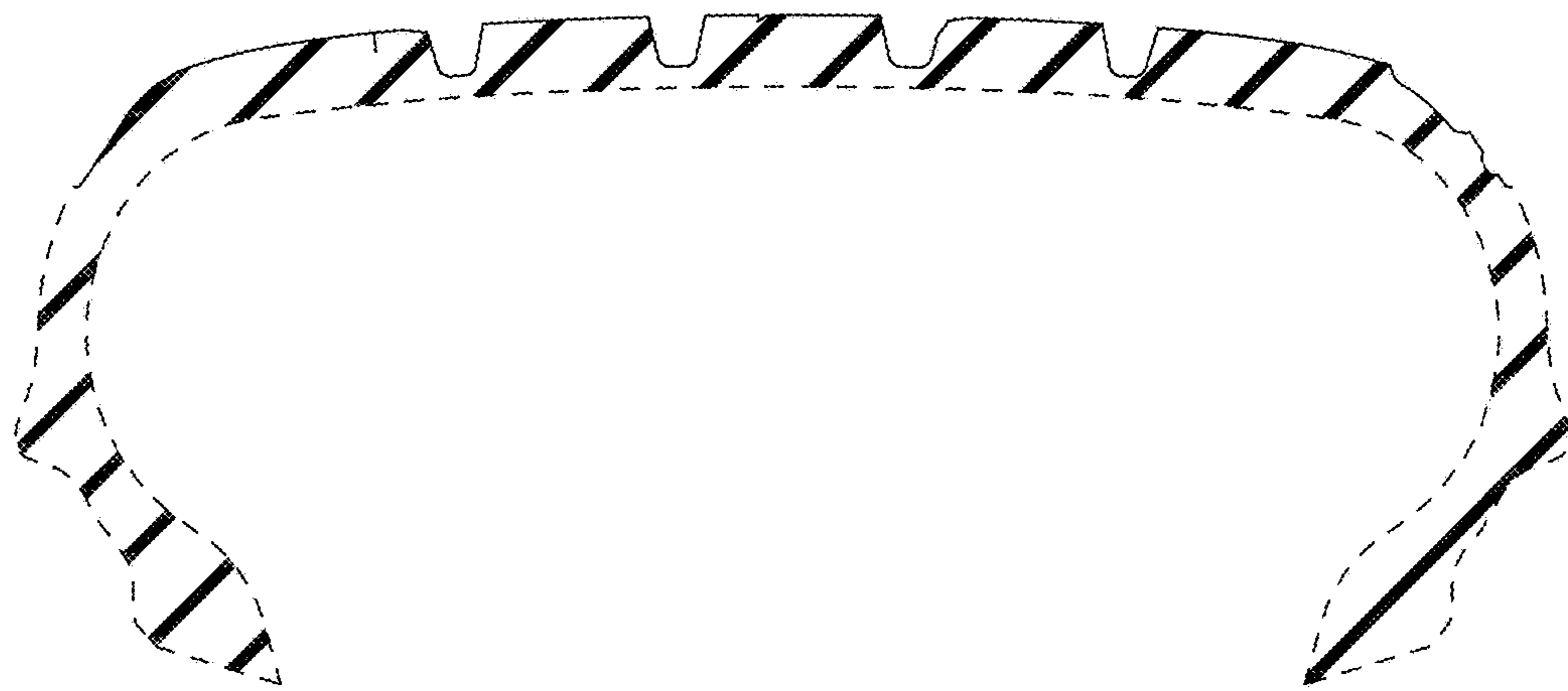

FIG. 8

