



US00D810657S

(12) **United States Design Patent** (10) **Patent No.:** **US D810,657 S**  
**Yamaoka** (45) **Date of Patent:** **\*\* Feb. 20, 2018**

(54) **AUTOMOBILE TIRE**  
(71) Applicant: **SUMITOMO RUBBER INDUSTRIES, LTD.**, Chuo-ku, Kobe-shi, Hyogo (JP)

(72) Inventor: **Hiroshi Yamaoka**, Kobe (JP)

(\*\*) Term: **15 Years**

(21) Appl. No.: **35/501,235**

(22) Filed: **Jan. 22, 2016**

(80) **Hague Agreement Data**

Int. Filing Date: **Jan. 22, 2016**  
Int. Reg. No.: **DM/089314**  
Int. Reg. Date: **Jan. 22, 2016**  
Int. Reg. Pub. Date: **Jul. 22, 2016**

(51) **LOC (11) Cl.** ..... **12-15**

(52) **U.S. Cl.**  
USPC ..... **D12/519**; D12/523

(58) **Field of Classification Search**  
USPC ..... D12/505-532, 900-901  
CPC . B60C 11/00; B60C 11/0016; B60C 11/0304;  
B60C 11/0302; B60C 11/0306; B60C  
11/0309; B60C 11/0318; B60C 11/0311;  
B60C 11/042; B60C 11/11; B60C 11/12;  
B60C 11/13

See application file for complete search history.

(56) **References Cited**

**U.S. PATENT DOCUMENTS**

6,439,286 B1 \* 8/2002 Baumhofer ..... B60C 19/001  
152/209.8  
D490,045 S \* 5/2004 Delu ..... D12/519  
D513,603 S \* 1/2006 Shondel ..... D12/524  
D559,767 S \* 1/2008 Graas ..... D12/521  
D583,750 S \* 12/2008 Behr ..... D12/523  
D584,213 S \* 1/2009 Shinkai ..... D12/519

D588,979 S \* 3/2009 Kiwaki ..... D12/515  
D624,871 S \* 10/2010 Behr ..... D12/519  
D647,456 S \* 10/2011 Behr ..... D12/519  
D660,222 S \* 5/2012 Kim ..... D12/519  
D664,083 S \* 7/2012 Scheifele ..... D12/519  
D677,215 S \* 3/2013 Nakamura ..... D12/523  
D679,241 S \* 4/2013 Fehl ..... D12/524  
8,496,036 B2 \* 7/2013 Iwai ..... B60C 11/0309  
152/209.8  
D706,707 S \* 6/2014 Jacobs ..... D12/518  
D708,116 S \* 7/2014 Caron ..... D12/523  
D710,291 S \* 8/2014 Mosko ..... D12/519  
D716,217 S \* 10/2014 Rittweger ..... D12/523  
D734,247 S \* 7/2015 Parr ..... D12/603  
D734,707 S \* 7/2015 Bogenschuetz ..... D12/517  
D743,872 S \* 11/2015 Huang ..... D12/519  
9,278,582 B2 \* 3/2016 Stuckey ..... B60C 11/0306  
2011/0203709 A1 \* 8/2011 Behr ..... B60C 11/0302  
152/209.24

\* cited by examiner

*Primary Examiner* — Darlington Ly

(57) **CLAIM**

The ornamental design for a automobile tire, as shown and described.

**DESCRIPTION**

1. Tire tread  
**1.1** is a front elevation view of an automobile tire showing my new design;  
**1.2** is a rear elevation view thereof;  
**1.3** is a top plan view thereof;  
**1.4** is a bottom plan view thereof;  
**1.5** is a right side elevation view thereof;  
**1.6** is a left side elevation view thereof;  
**1.7** is a perspective view thereof; and  
**1.8** is an enlarged and partial front view thereof of the portion **1.8** in reproduction view **1.1**.  
The ghosted or low contrasted showing of portions of the automobile tire do not form part of the claimed design.

**1 Claim, 8 Drawing Sheets**

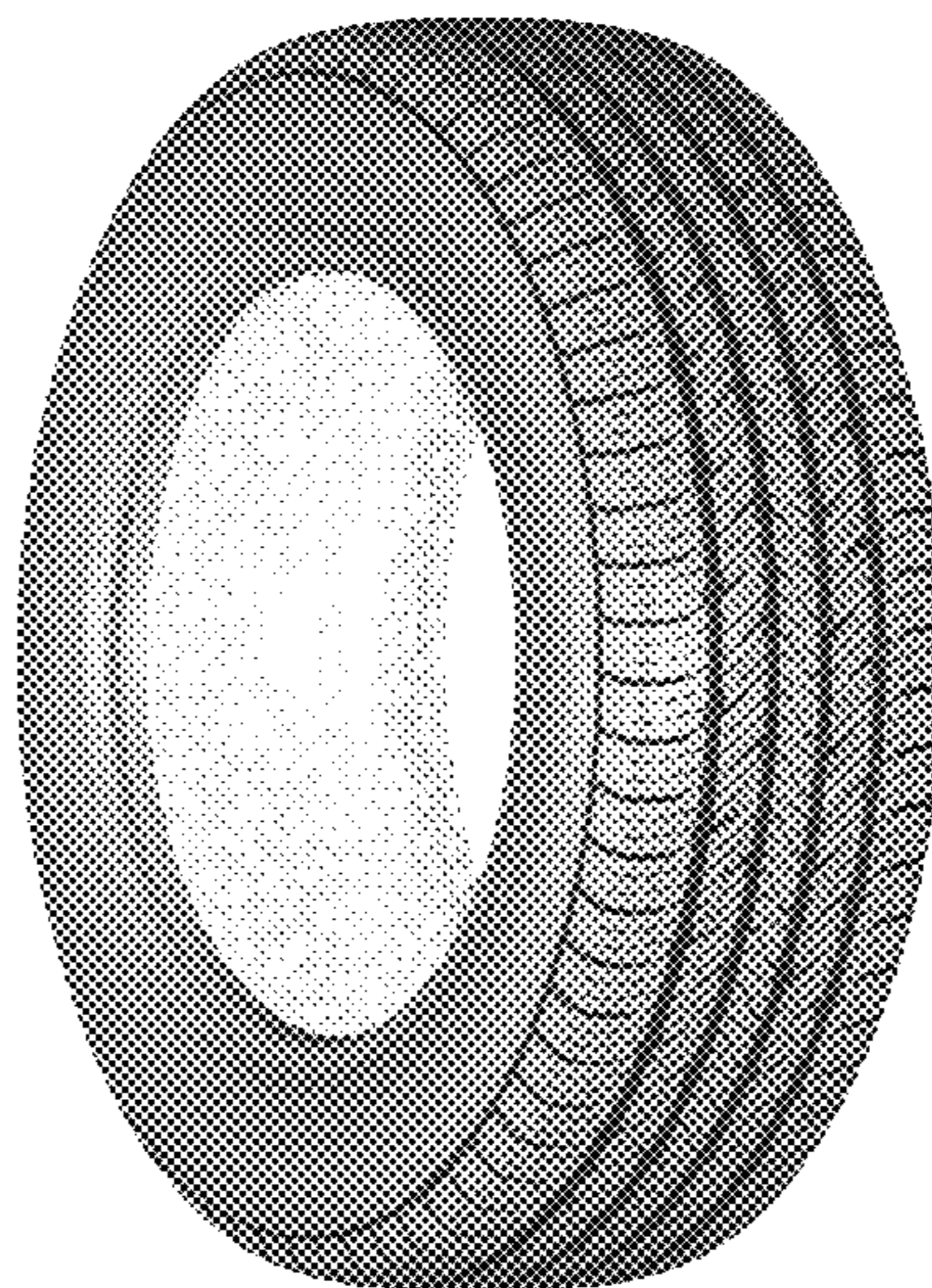

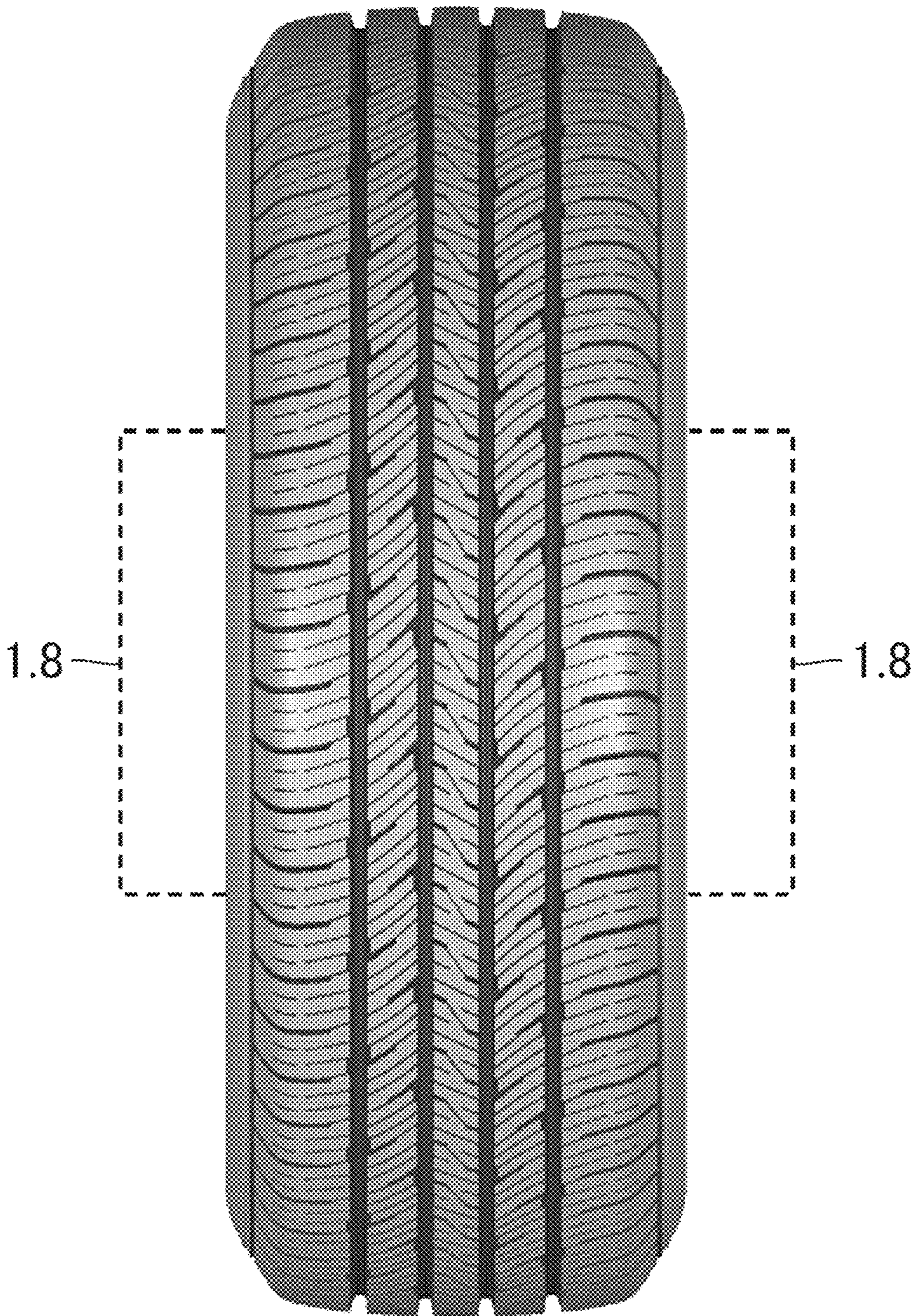

1.1

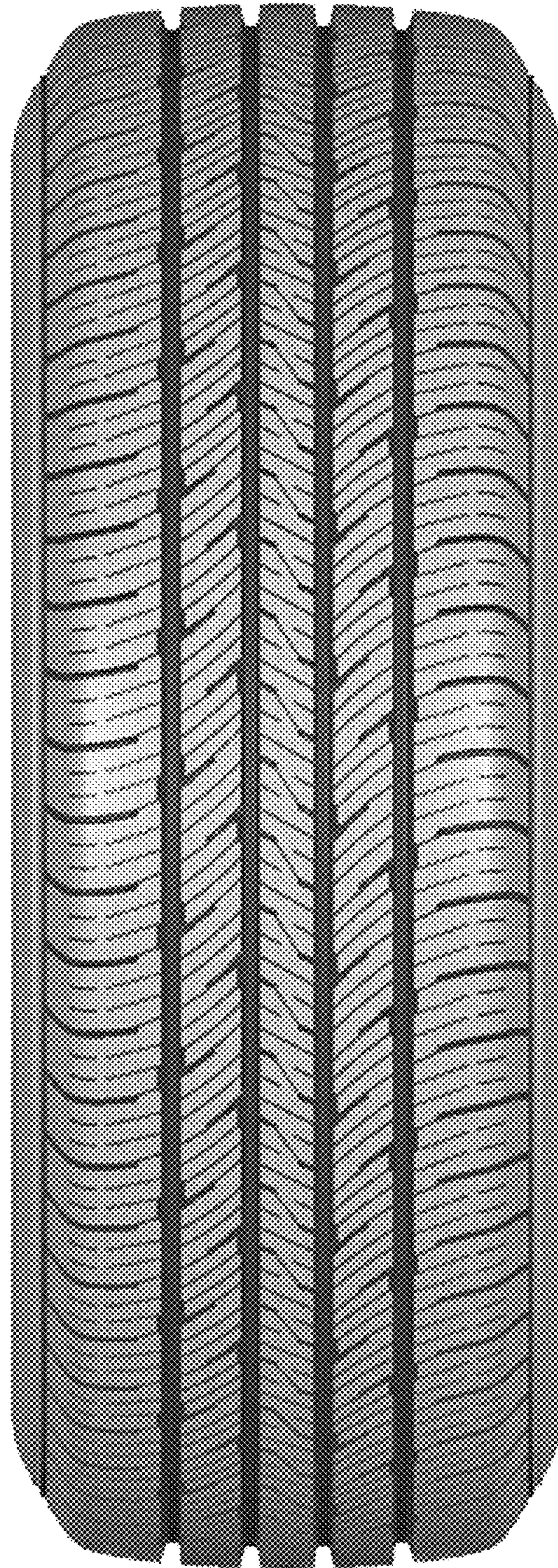

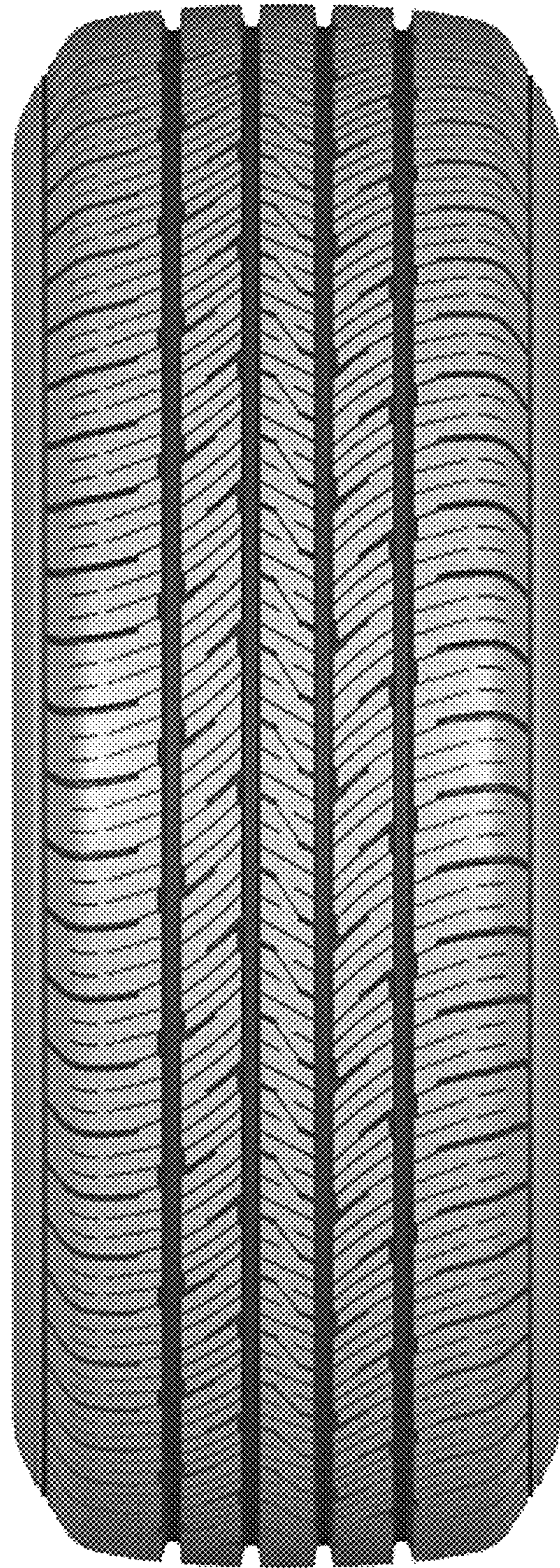

1.3

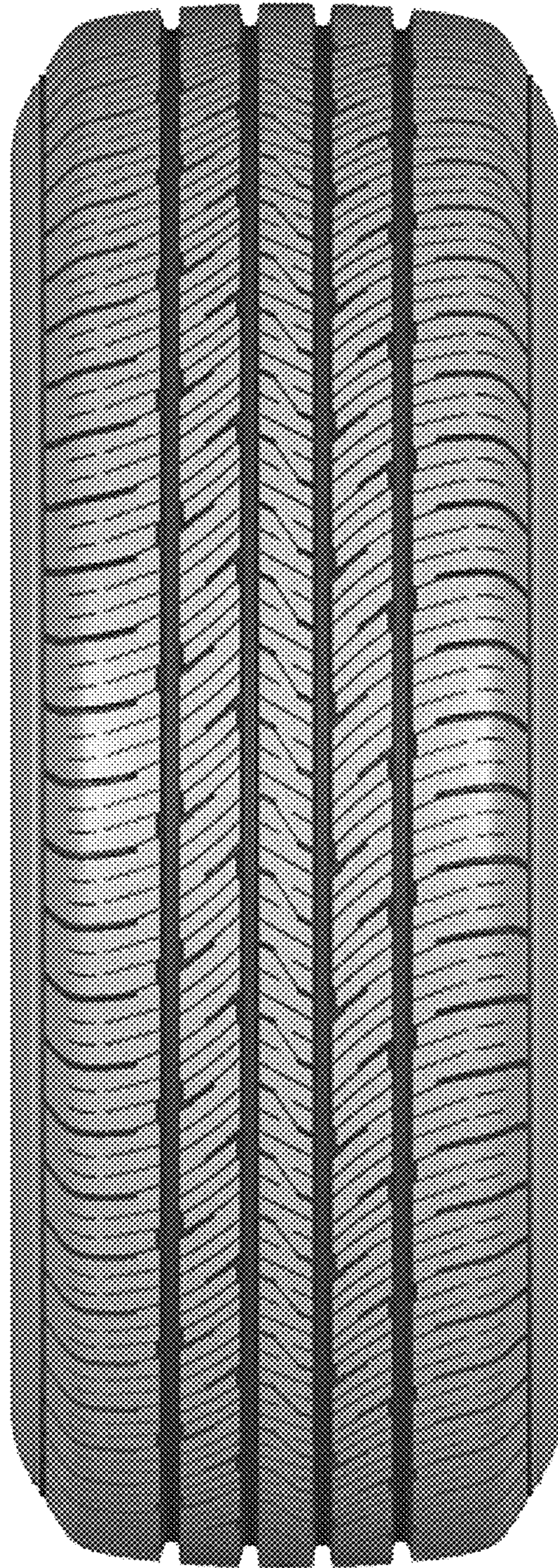

1.4

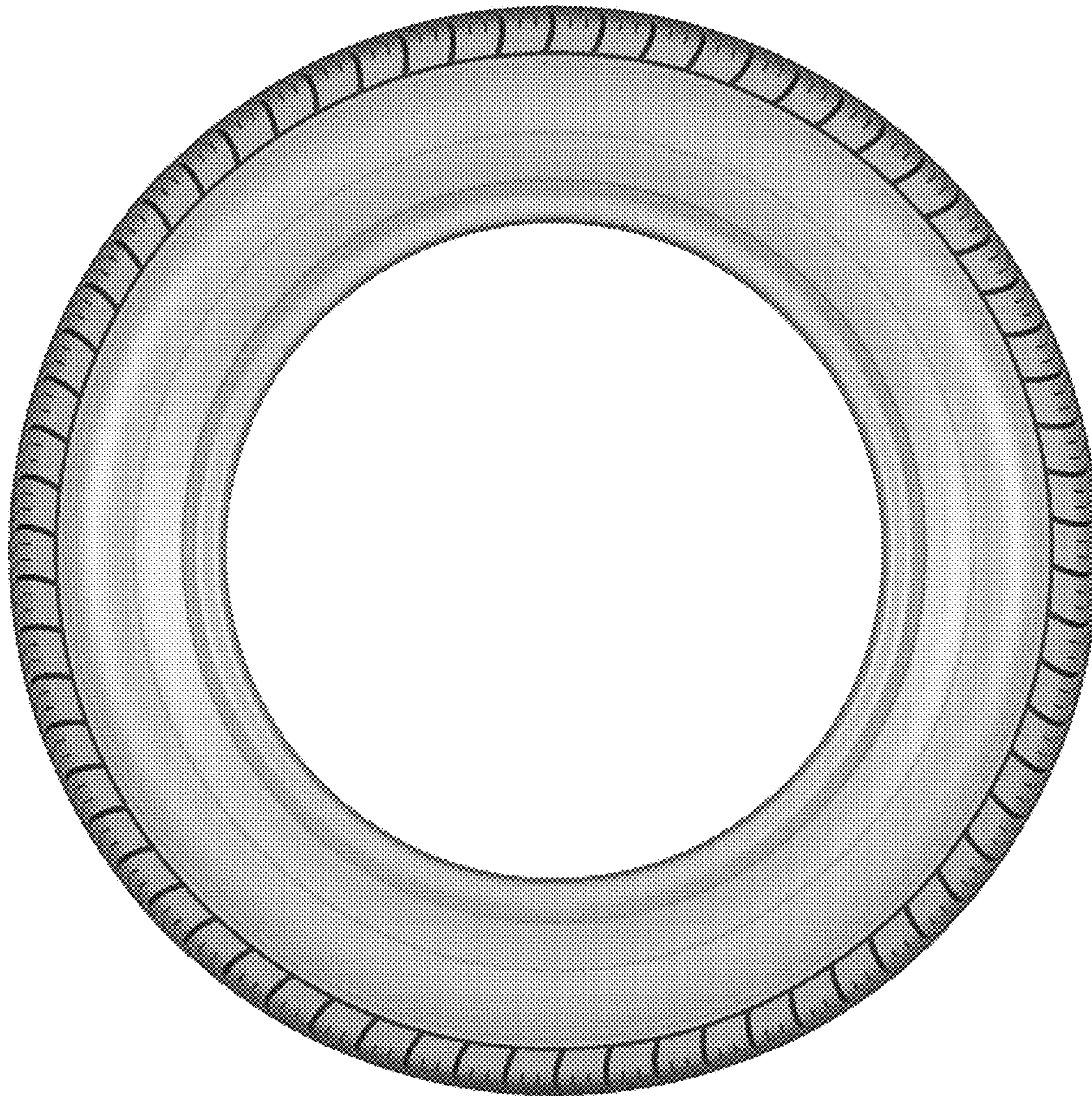

1.5

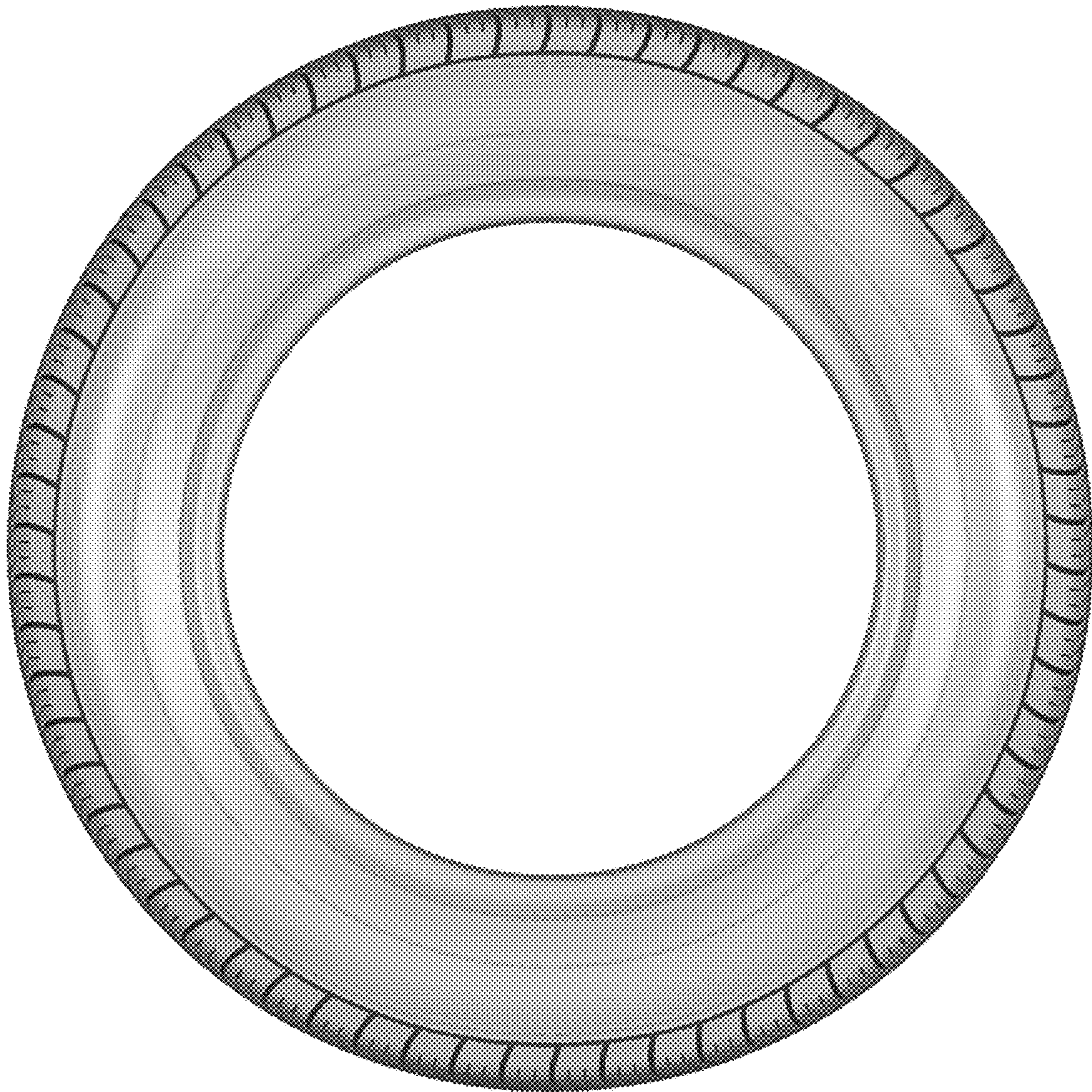

1.6



1.7



