



US00D810607S

(12) **United States Design Patent**
Marchand

(10) **Patent No.:** **US D810,607 S**
(45) **Date of Patent:** **** Feb. 20, 2018**

(54) **RING**
(71) Applicant: **Cartier International AG**, Steinhausen (CH)
(72) Inventor: **Veronique Marchand**, Asnieres (FR)
(73) Assignee: **Cartier International AG**, Steinhausen (CH)

D400,464 S * 11/1998 Kothari D11/28
D443,550 S * 6/2001 Haquet D11/26
D535,209 S * 1/2007 Arlanda D11/27
D740,711 S * 10/2015 Wempe D11/26
D740,712 S * 10/2015 Wempe D11/26
D742,778 S * 11/2015 Wempe D11/34
D744,891 S * 12/2015 Wempe D11/34
D758,237 S * 6/2016 Le Bail D11/34

(**) Term: **15 Years**

(21) Appl. No.: **29/560,928**

(22) Filed: **Apr. 12, 2016**

(51) **LOC (11) Cl.** **11-01**

(52) **U.S. Cl.**
USPC **D11/34**

(58) **Field of Classification Search**
USPC D11/1, 2, 26-39, 40-42, 79, 91, 92;
63/26-28

CPC A44C 9/00; A44C 9/0007; A44C 9/0015;
A44C 9/0023; A44C 9/003; A44C
9/0038; A44C 9/0046; A44C 9/0053;
A44C 9/0061; A44C 9/0069; A44C
9/0076; A44C 9/0084; A44C 9/0092;
A44C 9/02; A44C 15/001; A44C 17/02;
A44C 17/0208; A44C 17/0216; A44C
17/0225; A44C 17/0233; A44C 17/0241;
A44C 17/025; A44C 17/0258; A44C
17/0266; A44C 17/0275; A44C 17/0283;
A44C 17/0291

See application file for complete search history.

(56) **References Cited**

U.S. PATENT DOCUMENTS

D93,423 S * 9/1934 Samuels D11/34
D373,096 S * 8/1996 Bergagnini D11/28

OTHER PUBLICATIONS

[Online] https://ion.r2net.com/sets/Jewelry/gpuv2/15610/15610_M1_NOP_NUL_nul_NUL_W/15610_W_NOP_Stg_480X380.jpg. Retrieved Sep. 29, 2017.*
[Online] <http://www.cartier.com/content/dam/rcq/car/10/54/26/1/1054261.png>. Retrieved Sep. 29, 2017.*

* cited by examiner

Primary Examiner — Melanie Pellegrini
(74) *Attorney, Agent, or Firm* — Taft Stettinius & Hollister LLP

(57) **CLAIM**

The ornamental design for a ring, as shown and described.

DESCRIPTION

FIG. 1 is a front elevational view of a ring showing my new design;
FIG. 2 is a rear elevational view thereof;
FIG. 3 is a right side elevational view thereof;
FIG. 4 is a left side elevational view thereof;
FIG. 5 is a top plan view thereof;
FIG. 6 is a bottom plan view thereof;
FIG. 7 is a left, front perspective view thereof; and,
FIG. 8 is a left, rear perspective view thereof.

1 Claim, 1 Drawing Sheet

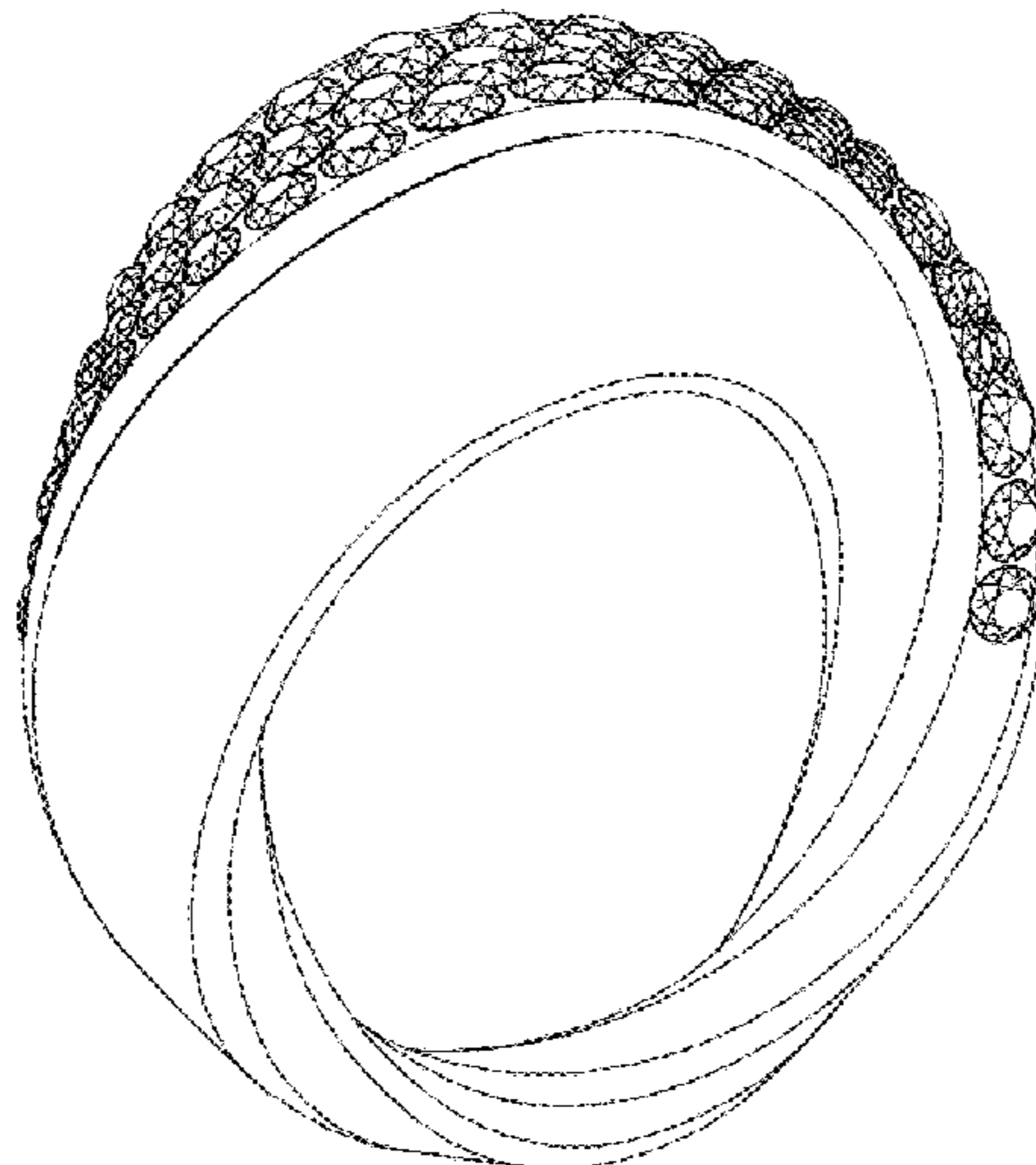

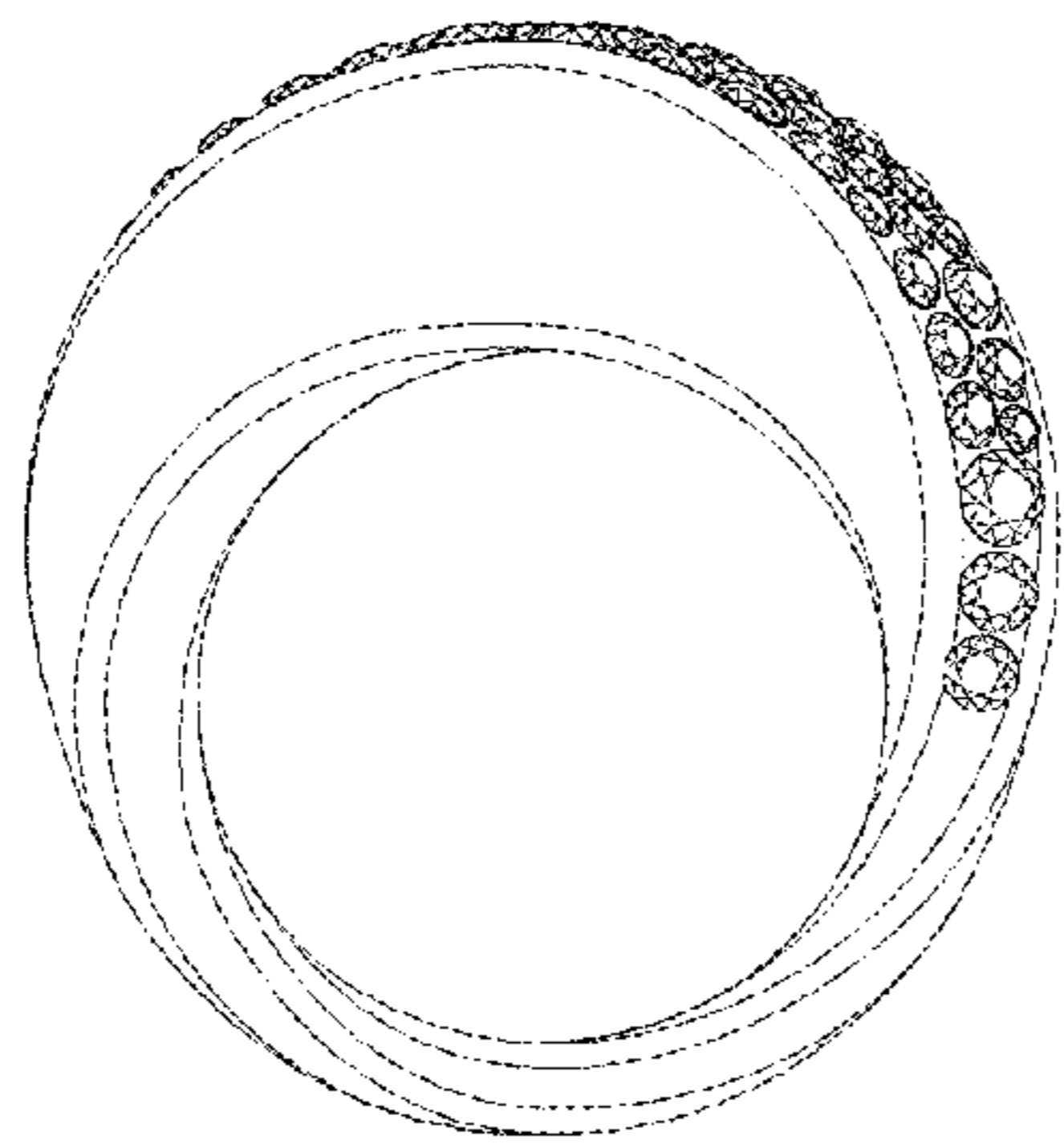

Fig. 1

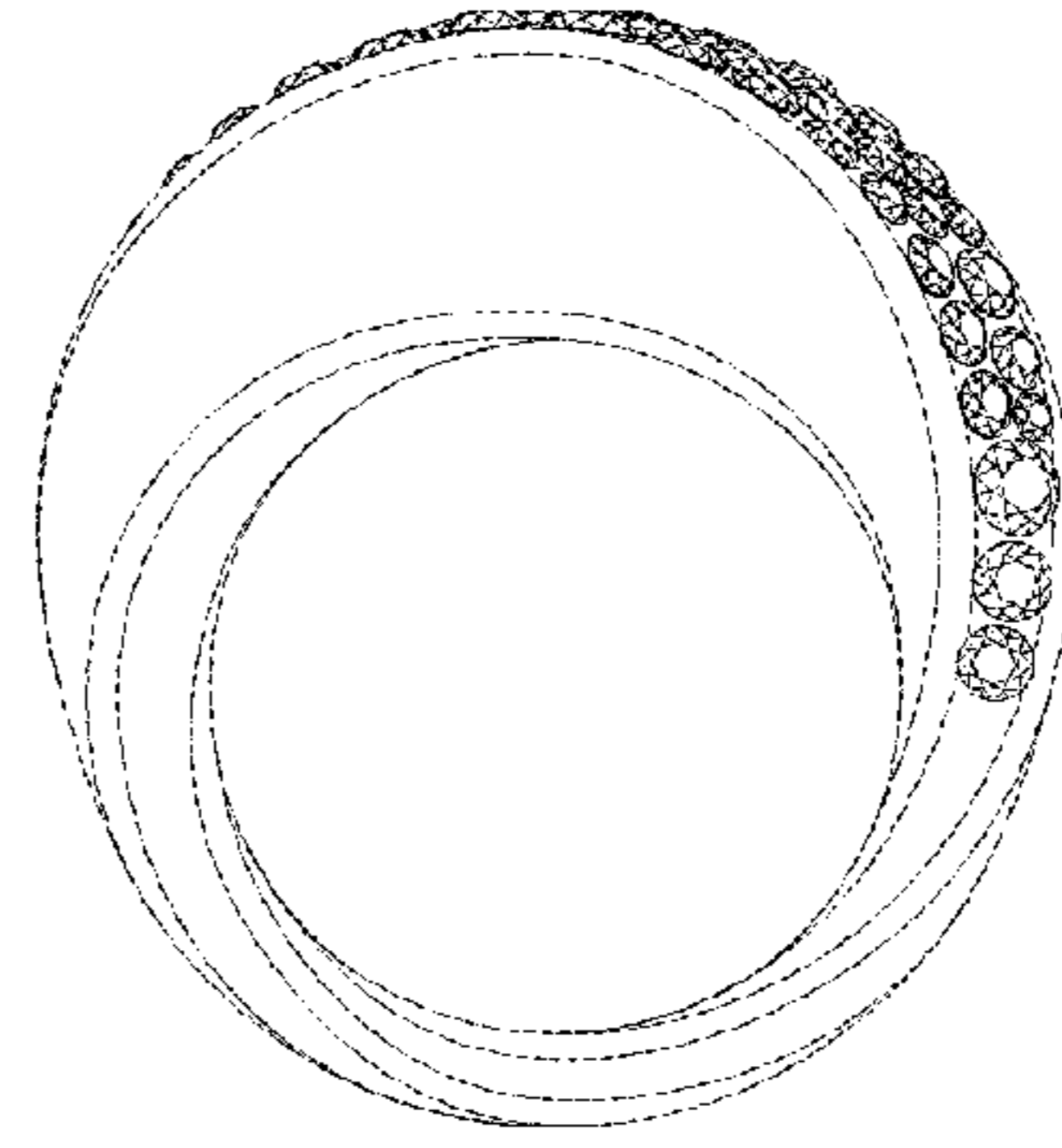

Fig. 2

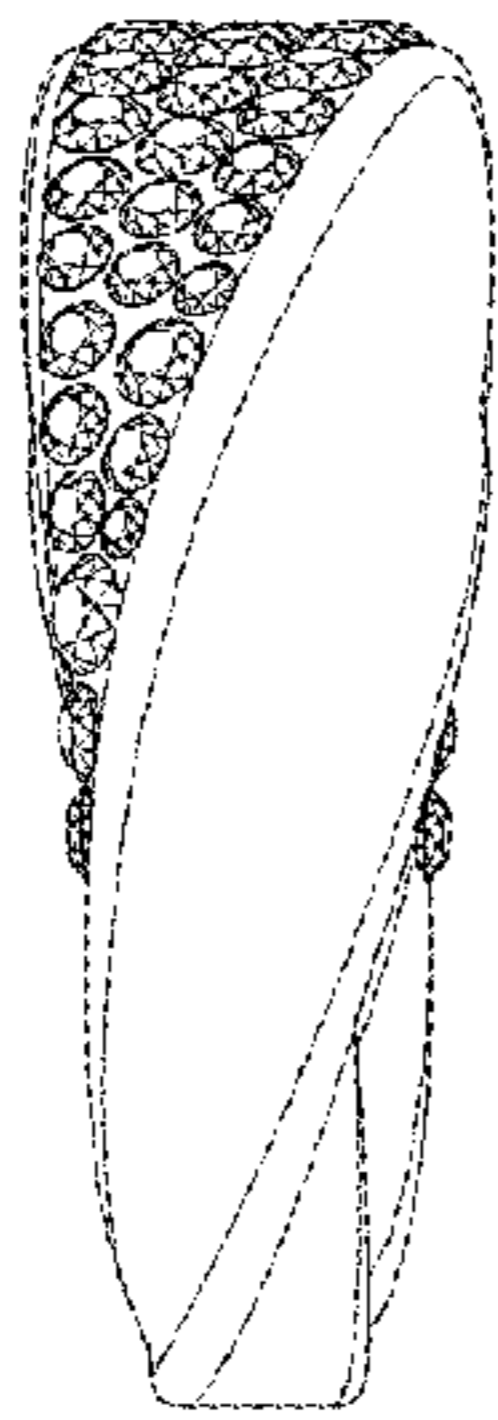

Fig. 3

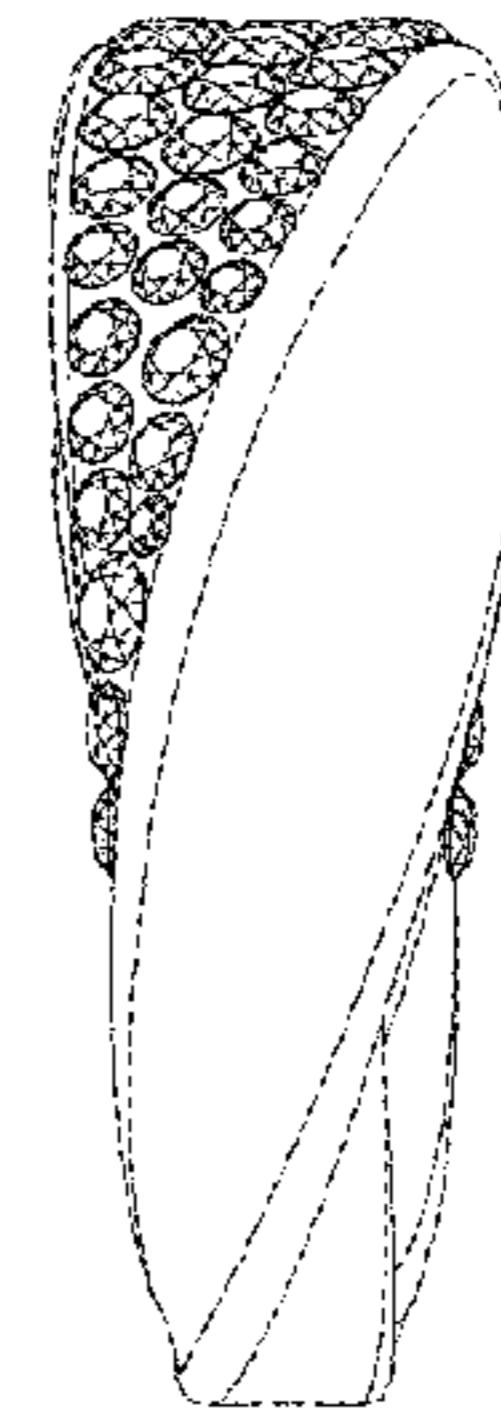

Fig. 4

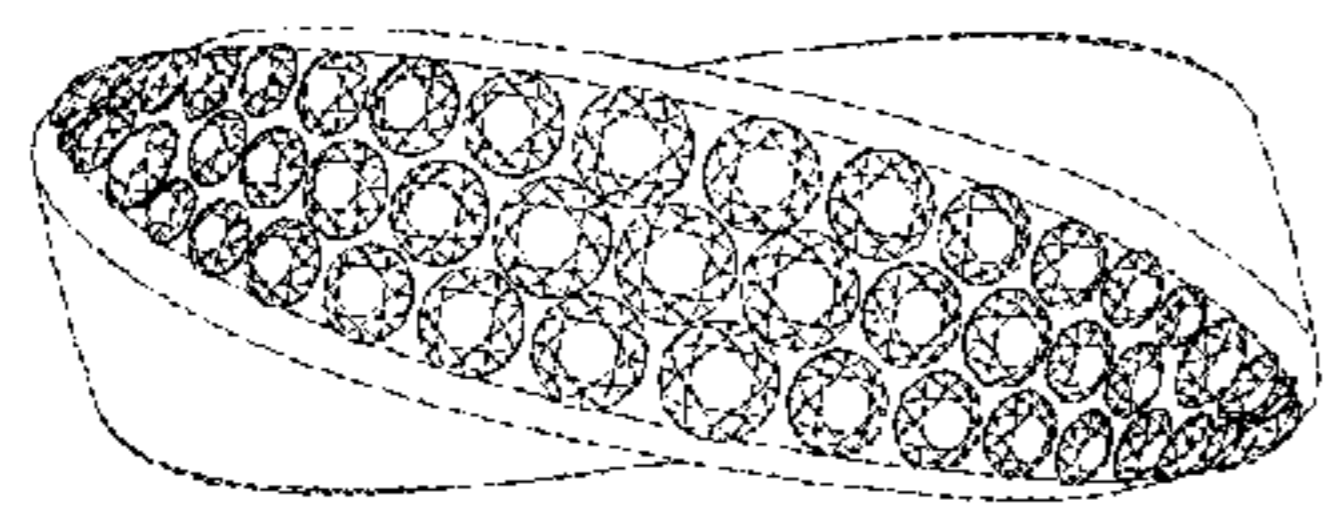

Fig. 5

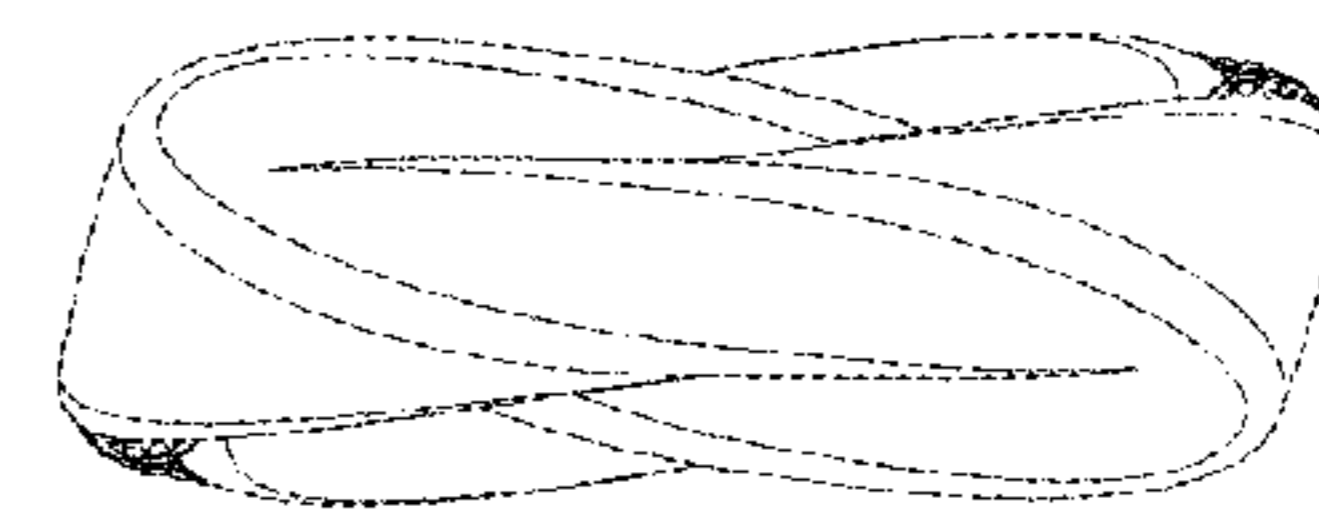

Fig. 6

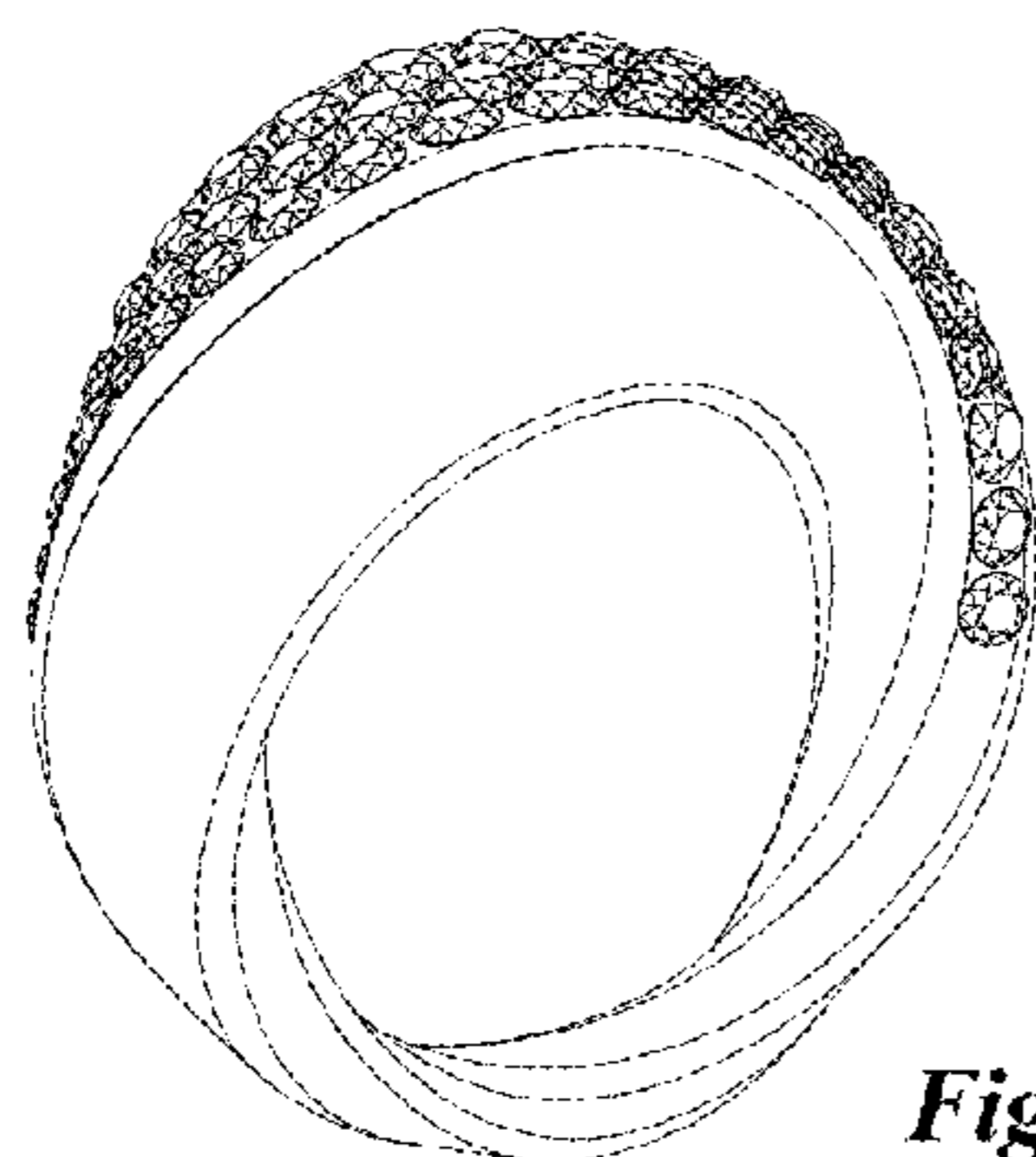

Fig. 7

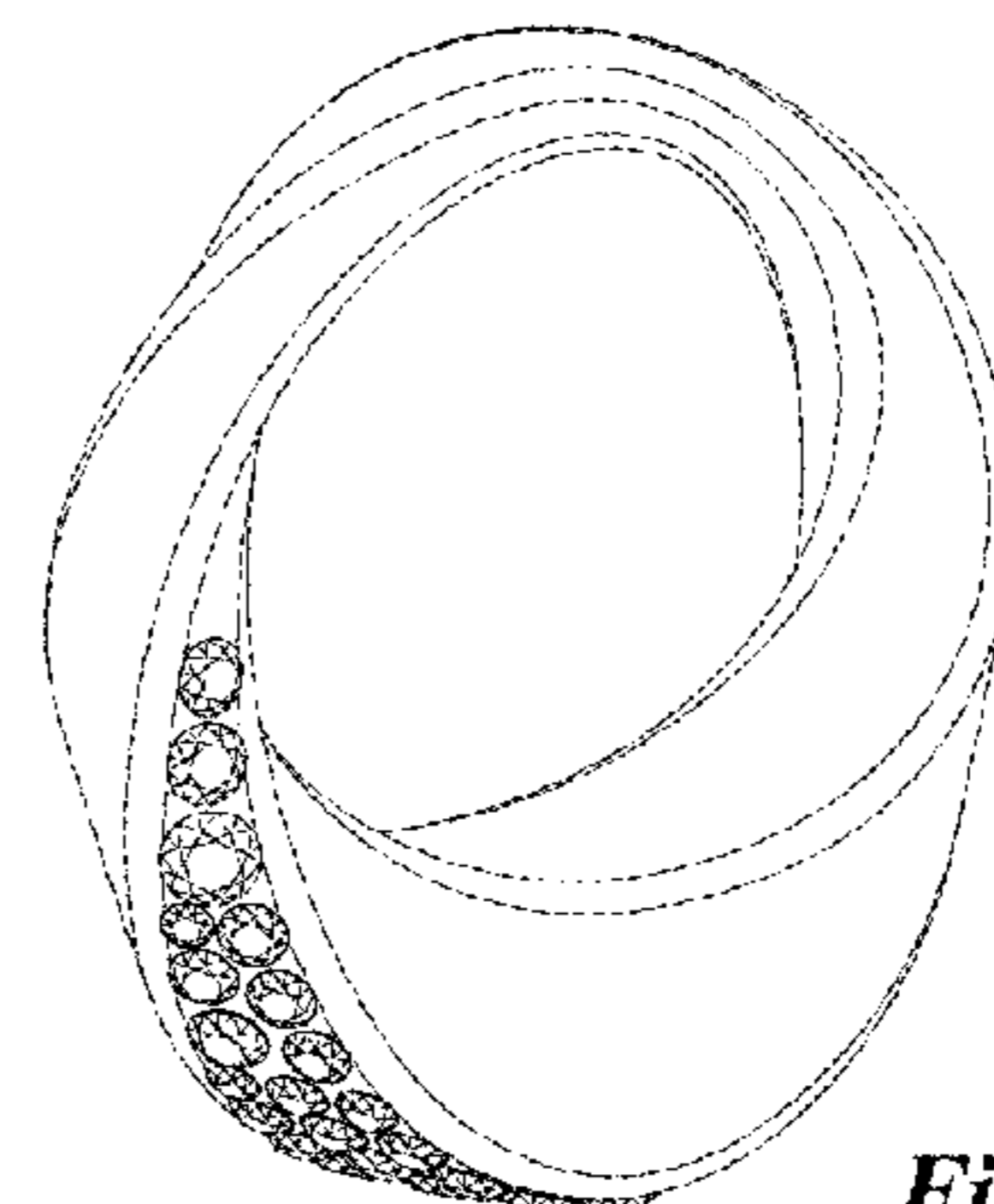

Fig. 8