



US00D810487S

(12) **United States Design Patent**
Kim et al.

(10) **Patent No.:** **US D810,487 S**

(45) **Date of Patent:** **** Feb. 20, 2018**

(54) **BACK SUPPORT FRAME FOR CHAIR**

(71) Applicant: **Sidiz, Inc.**, Pyeongtaek-si, Gyeonggi-do (KR)

(72) Inventors: **Jae Young Kim**, Suwon-si (KR); **Joo Kyung Jung**, Seoul (KR)

(73) Assignee: **SIDIZ, INC.**, Pyeongtaek-si, Gyeonggi-do (KR)

(**) Term: **15 Years**

(21) Appl. No.: **29/593,104**

(22) Filed: **Feb. 6, 2017**

(30) **Foreign Application Priority Data**

Aug. 8, 2016 (KR) 30-2016-0038560

(51) **LOC (11) Cl.** **06-01**

(52) **U.S. Cl.**
USPC **D6/716.4**

(58) **Field of Classification Search**
USPC D6/334-336, 364, 365, 366, 374, 379, D6/380, 716, 716.1, 716.2, 716.4
CPC A47C 7/004; A47C 7/006; A47C 7/022; A47C 7/18; A47C 7/24; A47C 7/282; A47C 7/40; A47C 7/44
See application file for complete search history.

(56) **References Cited**

U.S. PATENT DOCUMENTS

D527,920 S * 9/2006 Giugiaro D6/366
D558,995 S * 1/2008 Igarashi D6/366
D559,572 S * 1/2008 Igarashi D6/366
D567,521 S * 4/2008 Igarashi D6/366
D613,085 S * 4/2010 Fujita D6/366

D665,589 S * 8/2012 Wagner D6/366
D671,330 S * 11/2012 Izawa D6/366
D671,759 S * 12/2012 Hurford D6/366
D703,966 S * 5/2014 Wu D6/366
D706,047 S * 6/2014 Giugiaro D6/366
D708,877 S * 7/2014 Tsai D6/716
D710,640 S * 8/2014 Usumoto D6/716
D724,367 S * 3/2015 Sander D6/366
D733,446 S * 7/2015 Izawa D6/366
D734,971 S * 7/2015 Izawa D6/716.4
D772,592 S * 11/2016 Su D6/366
D773,199 S * 12/2016 Neil D6/366
D798,092 S * 9/2017 Pan D6/716.4

* cited by examiner

Primary Examiner — Mimosa De

(74) Attorney, Agent, or Firm — Paratus Law Group, PLLC

(57) **CLAIM**

The ornamental design for a “back support frame for chair,” as shown and described.

DESCRIPTION

FIG. 1 is a perspective view of back support frame for chair showing our new design;
FIG. 2 is a front elevational view thereof;
FIG. 3 is a back elevational view thereof;
FIG. 4 is a left side elevational view thereof;
FIG. 5 is a right side elevational view thereof;
FIG. 6 is a top view thereof;
FIG. 7 is a bottom view thereof; and,
FIG. 8 is a perspective view showing a chair with the back support frame for chair.

The broken lines shown in FIG. 8 is for the purpose of illustrating environmental structure and forms no part of the claimed design.

1 Claim, 8 Drawing Sheets

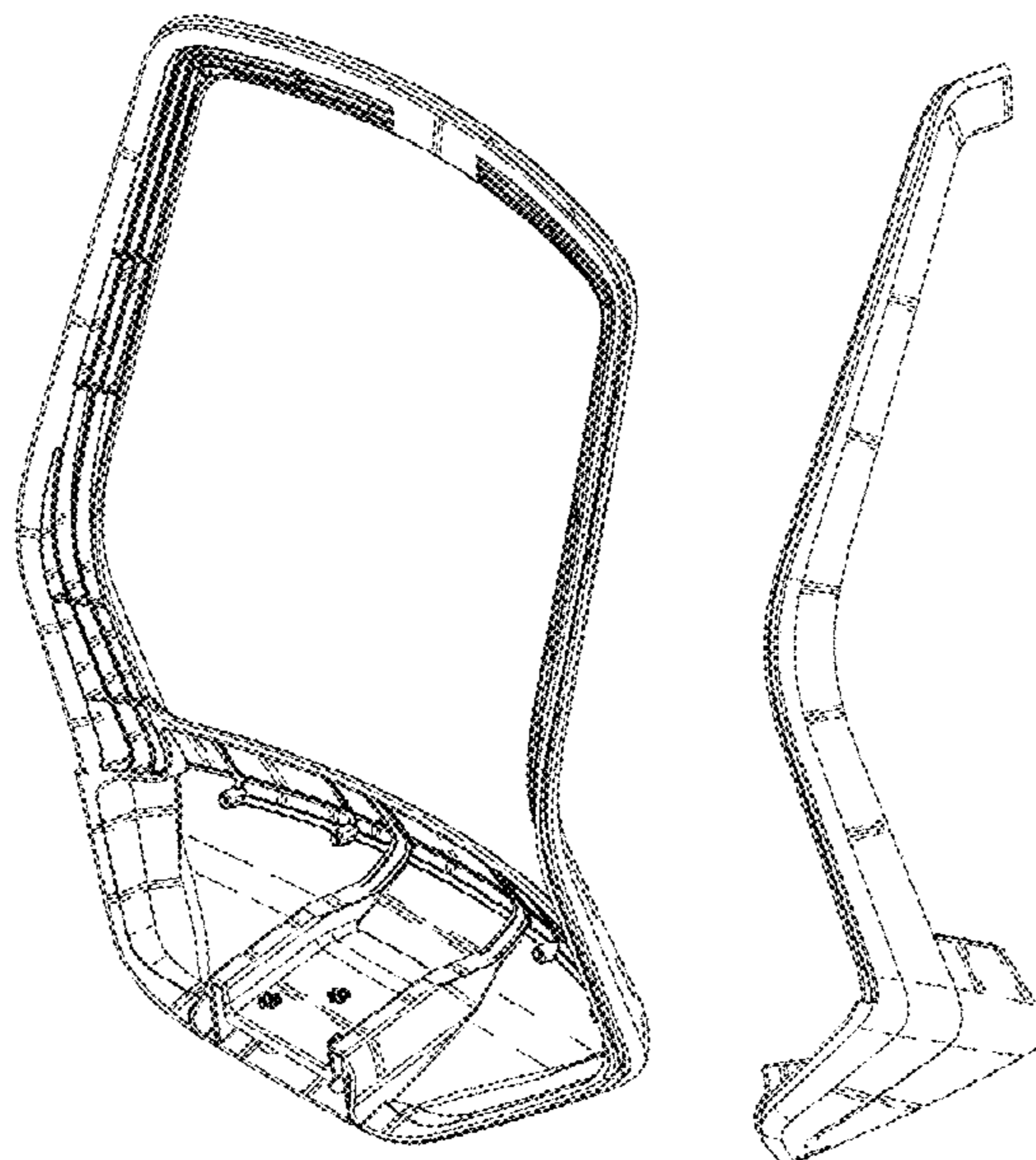

FIG. 1

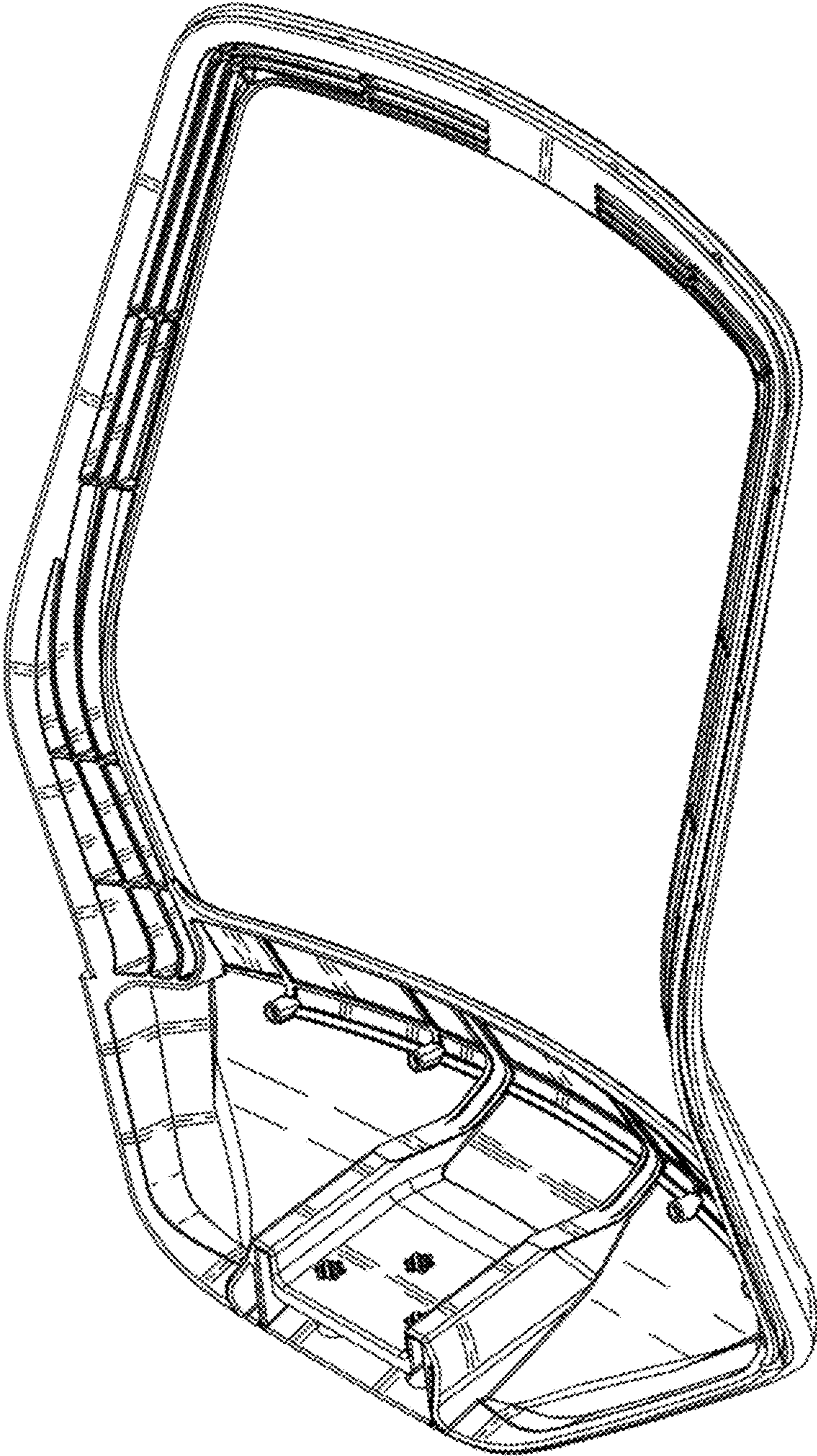

FIG. 2

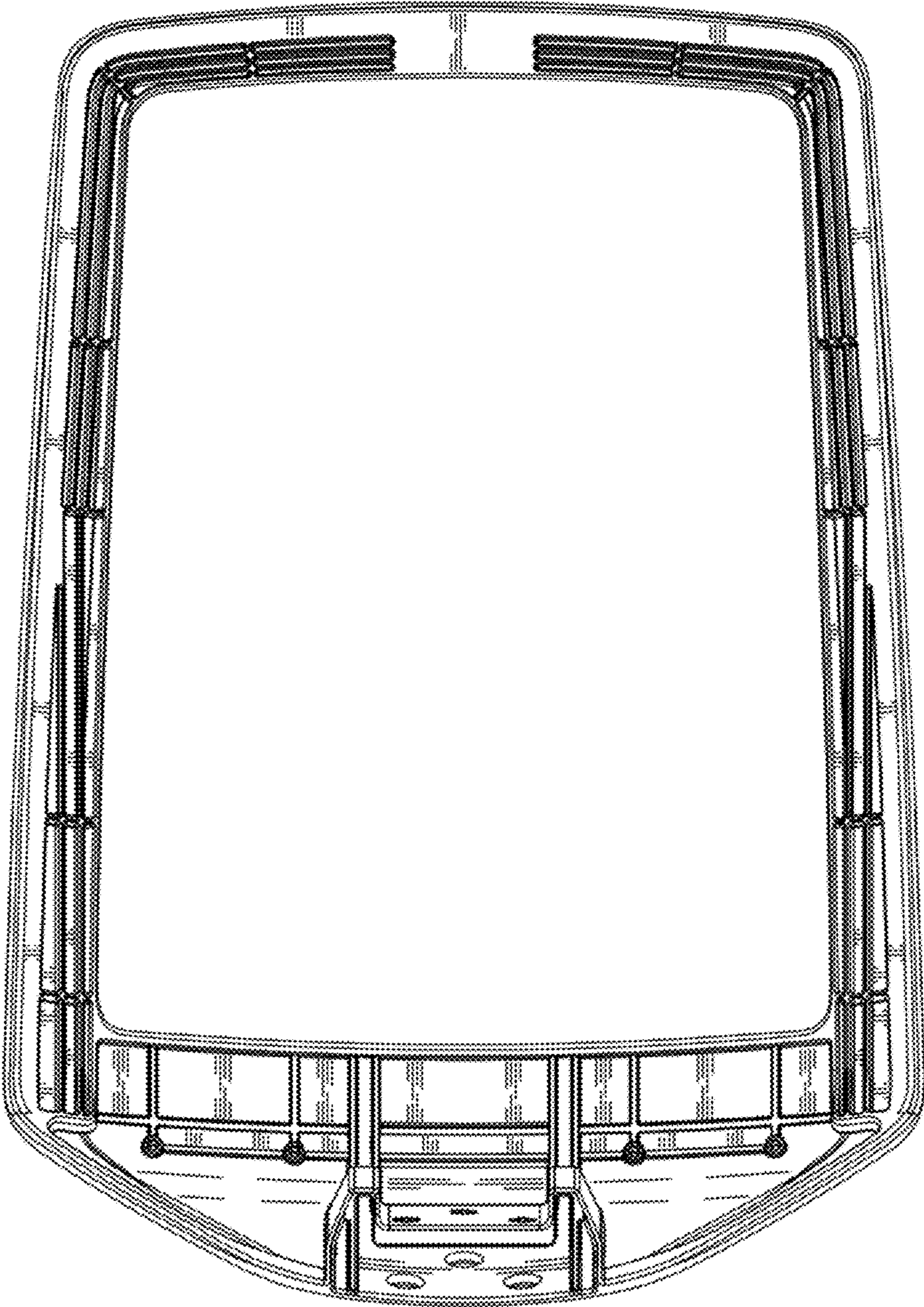

FIG. 3

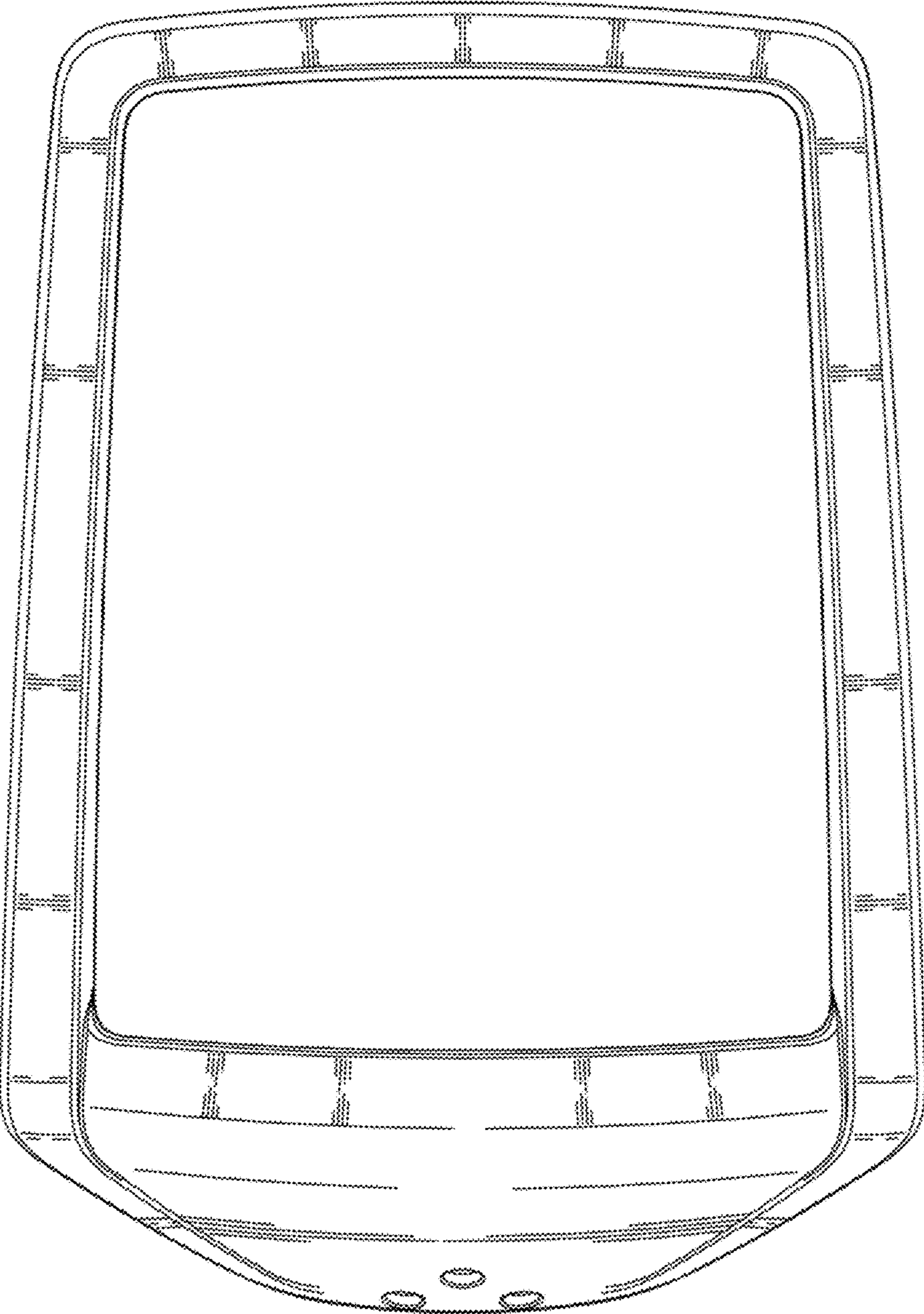

FIG. 4

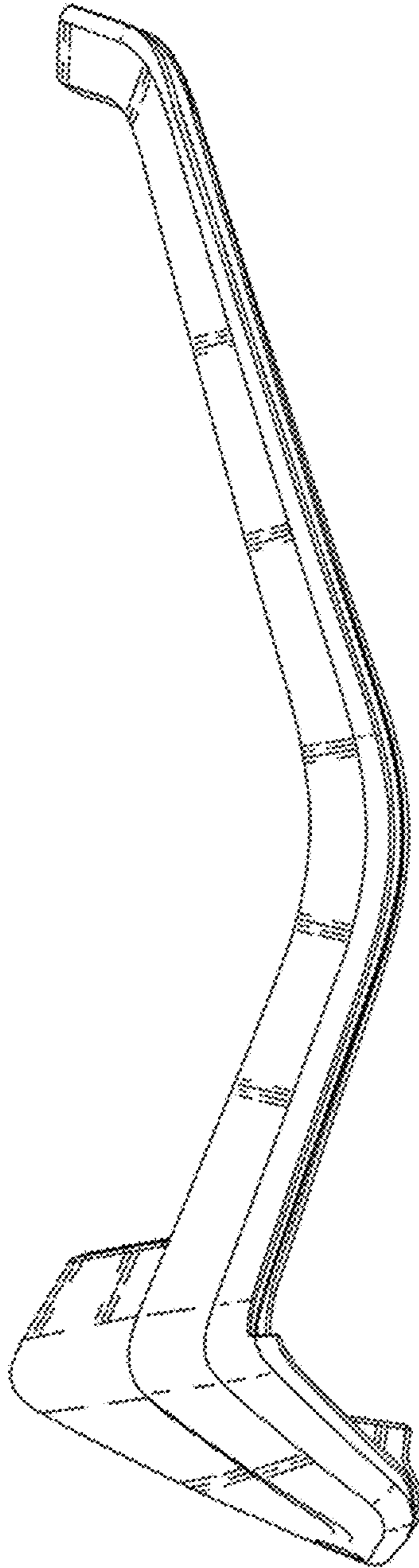

FIG. 5

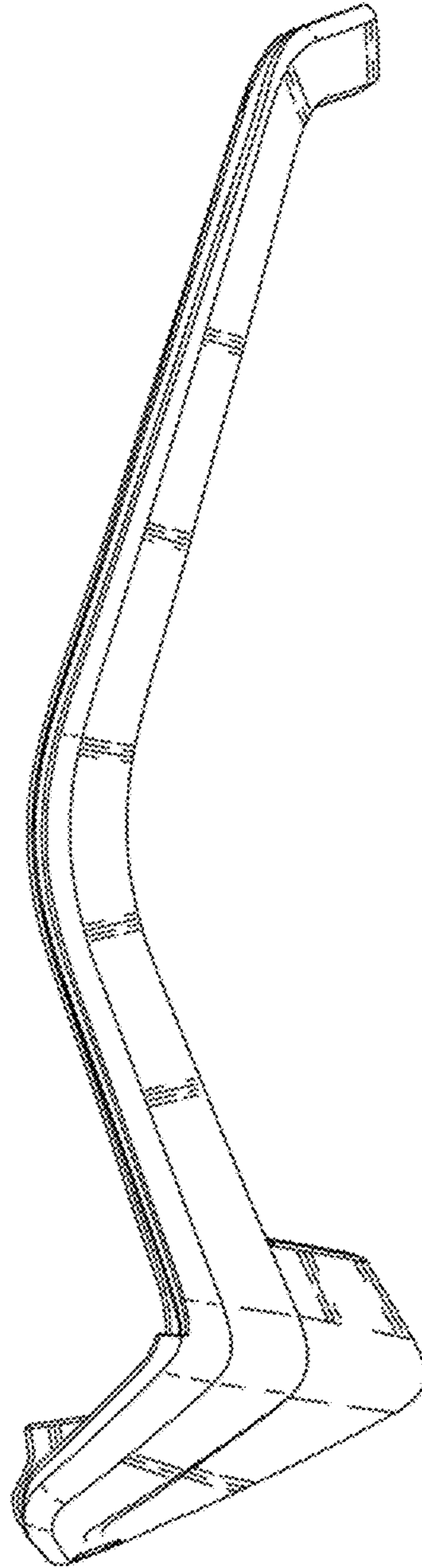

FIG. 6

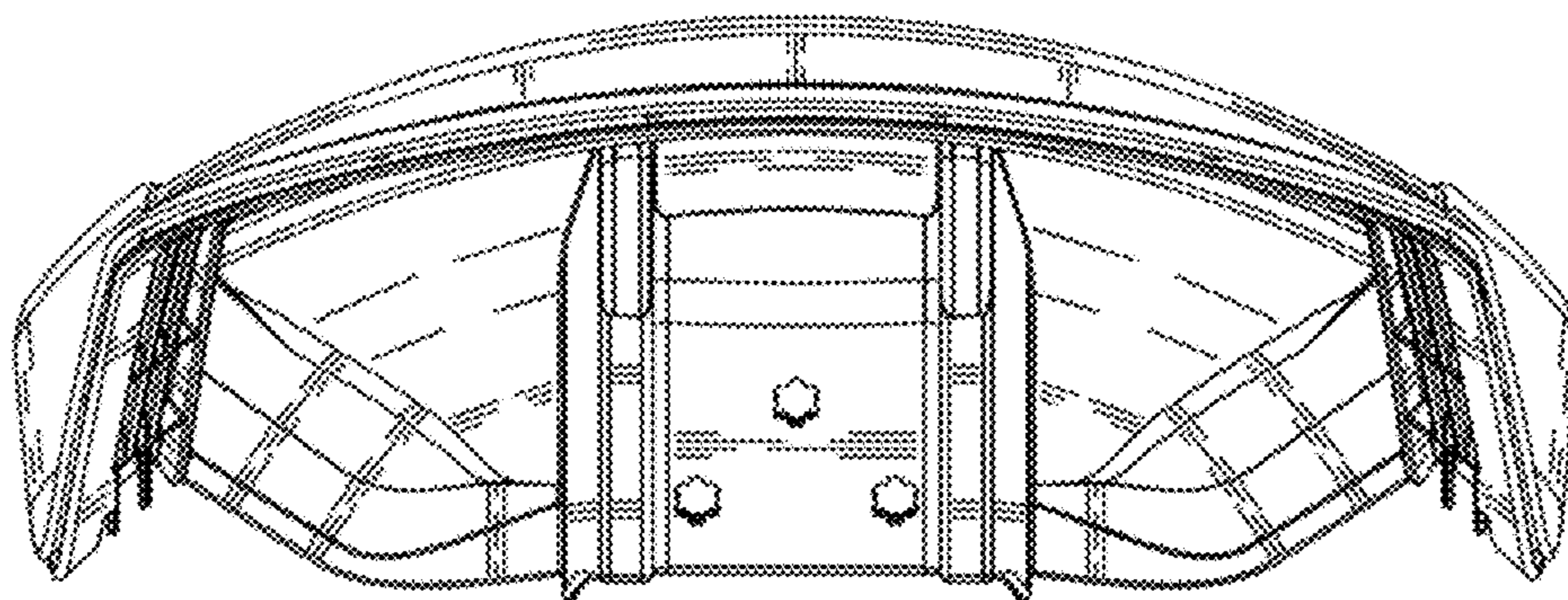

FIG. 7

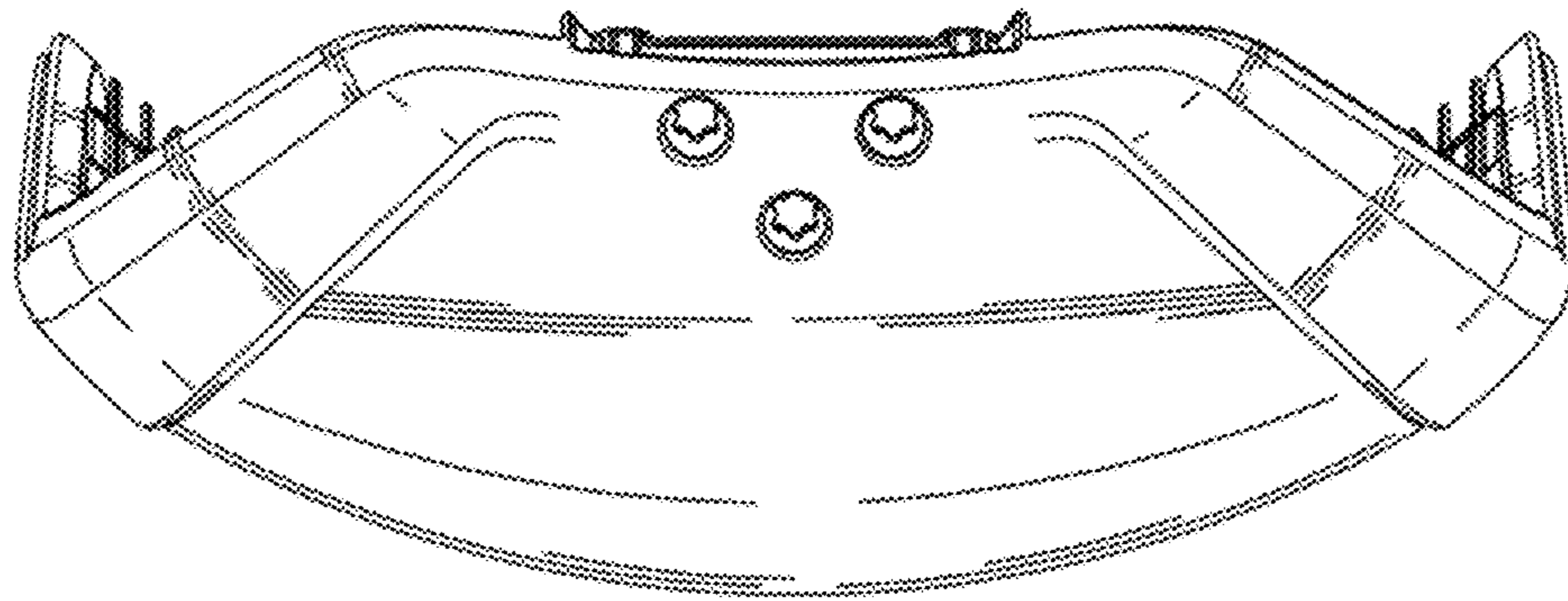

FIG. 8

