

US00D810474S

(12) **United States Design Patent** (10) **Patent No.:** **US D810,474 S**
Everson et al. (45) **Date of Patent:** **** Feb. 20, 2018**

(54) **SERVER AND HUTCH COMBINATION**

(71) Applicant: **Ashley Furniture Industries, Inc.**,
Arcadia, WI (US)
(72) Inventors: **Terry A. Everson**, Blair, WI (US);
Randy D. Domack, Holmen, WI (US);
Craig C. Bacon, Trempealeau, WI (US)
(73) Assignee: **Ashley Furniture Industries, Inc.**,
Arcadia, WI (US)

(**) Term: **15 Years**

(21) Appl. No.: **29/543,548**

(22) Filed: **Oct. 26, 2015**

Related U.S. Application Data

(63) Continuation of application No. 29/480,414, filed on
Jan. 25, 2014, now Pat. No. Des. 741,636.

(51) **LOC (11) Cl.** **06-04**

(52) **U.S. Cl.**
USPC **D6/662.1**

(58) **Field of Classification Search**
USPC D6/657, 662, 662.1, 671.2, 671.3, 671.4,
D6/675.1
CPC A47B 17/04; A47B 45/00; A47B 63/00;
A47B 67/00; A47B 67/04; A47B 88/00;
A47B 88/40
See application file for complete search history.

(56) **References Cited**

U.S. PATENT DOCUMENTS

D65,769 S * 10/1924 Bockstege D6/671.3
D91,298 S * 1/1934 McLure D6/671.2

D98,615 S 2/1936 Pumphrey
D144,032 S * 3/1946 Broadbent D6/662
D154,060 S * 6/1949 Osborn D6/662.1
D244,165 S * 5/1977 Palmer D6/662.1
D267,058 S 11/1982 Maugirard
D267,614 S * 1/1983 Barr D6/662.1
D270,218 S * 8/1983 Robertson D6/662.1
D341,498 S 11/1993 Ball
D363,834 S * 11/1995 Thompson D6/662.1
D376,054 S 12/1996 Bergelin
D379,724 S * 6/1997 Lo D6/662.1
D396,361 S * 7/1998 Zaidman D6/662.1
D443,432 S 6/2001 Vaaler
D443,447 S 6/2001 Draheim et al.
D496,188 S * 9/2004 Walker D6/662
D662,724 S 7/2012 Kempainen

* cited by examiner

Primary Examiner — Mimoso De

(74) *Attorney, Agent, or Firm* — McAndrews, Held &
Malloy, Ltd.

(57) **CLAIM**

The ornamental design for a server and hutch combination,
as shown and described.

DESCRIPTION

FIG. 1 is a front elevation view of a server and hutch
combination showing our new design;
FIG. 2 is a right side elevation view thereof; the left side
elevation view being a mirror image thereof; and,
FIG. 3 is a top plan view thereof.

The broken lines in the figures illustrate portions of the
server and hutch combination that form no part of the
claimed design.

Any view not shown in the figures form no part of the
claimed design.

1 Claim, 2 Drawing Sheets

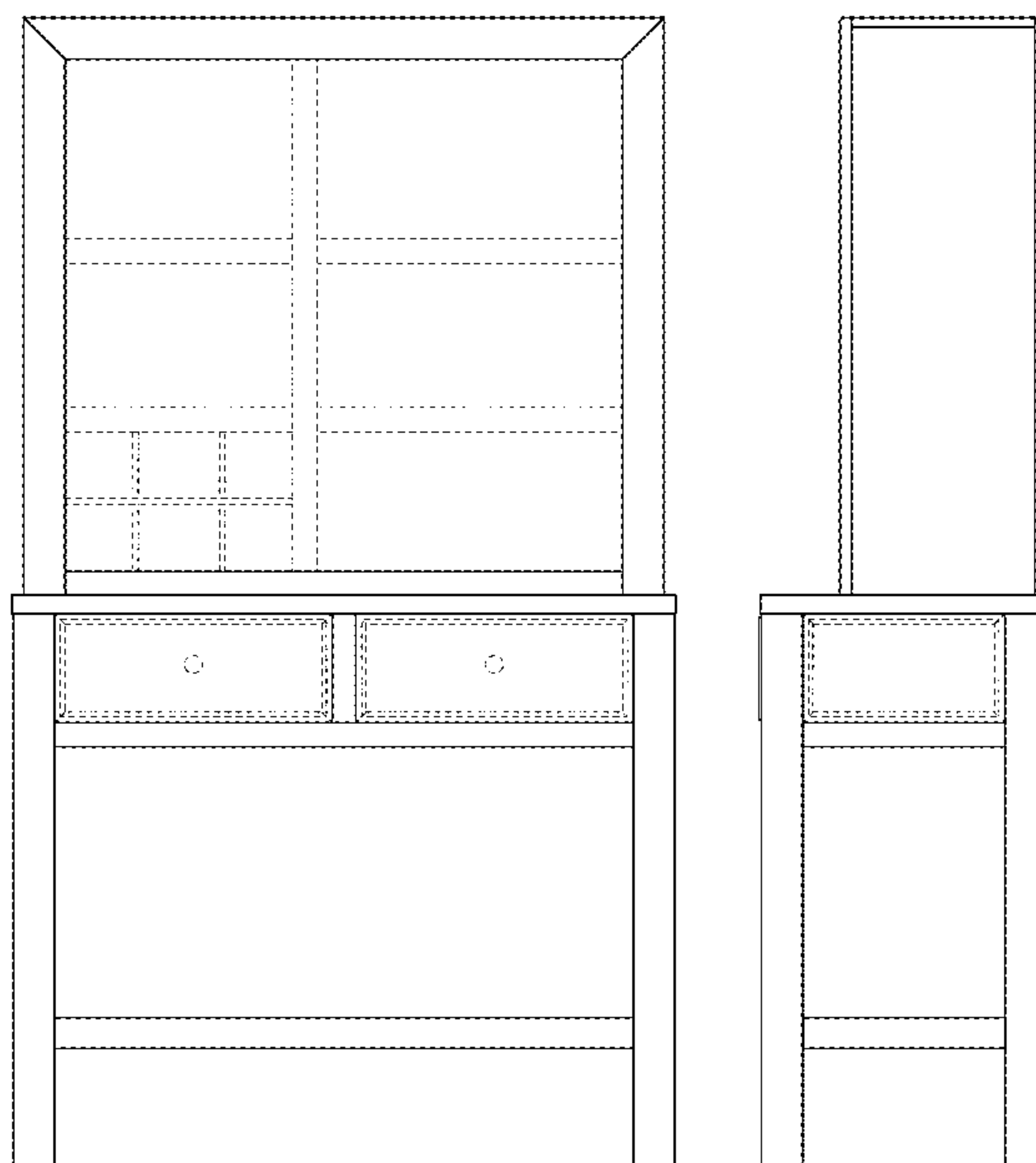

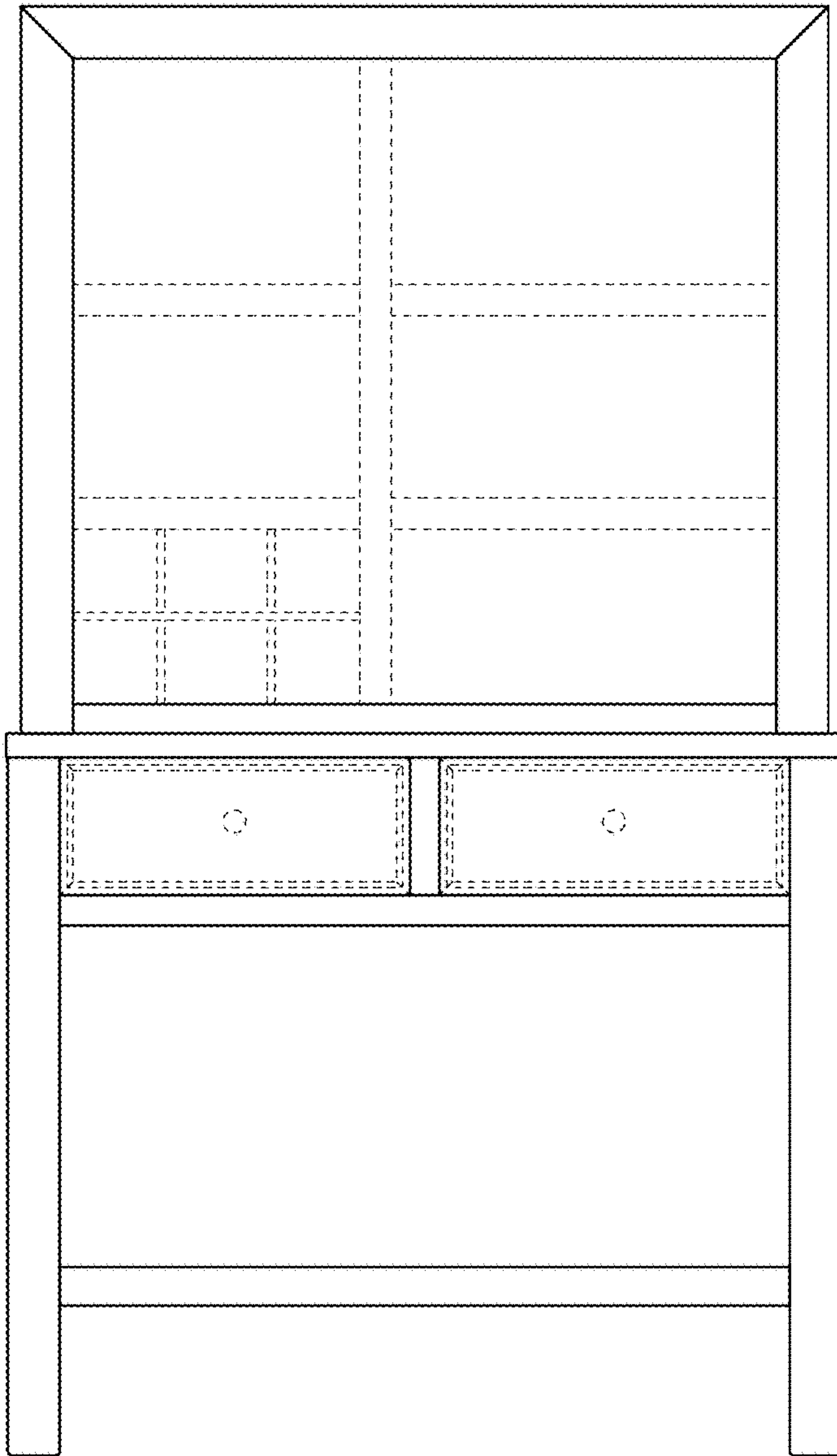

FIG. 1

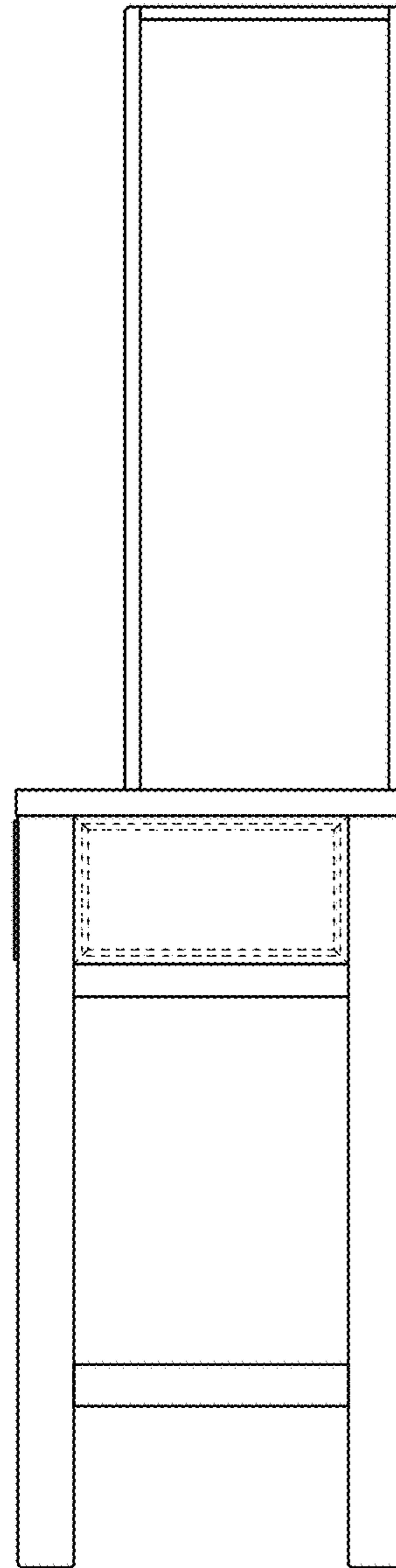

FIG. 2

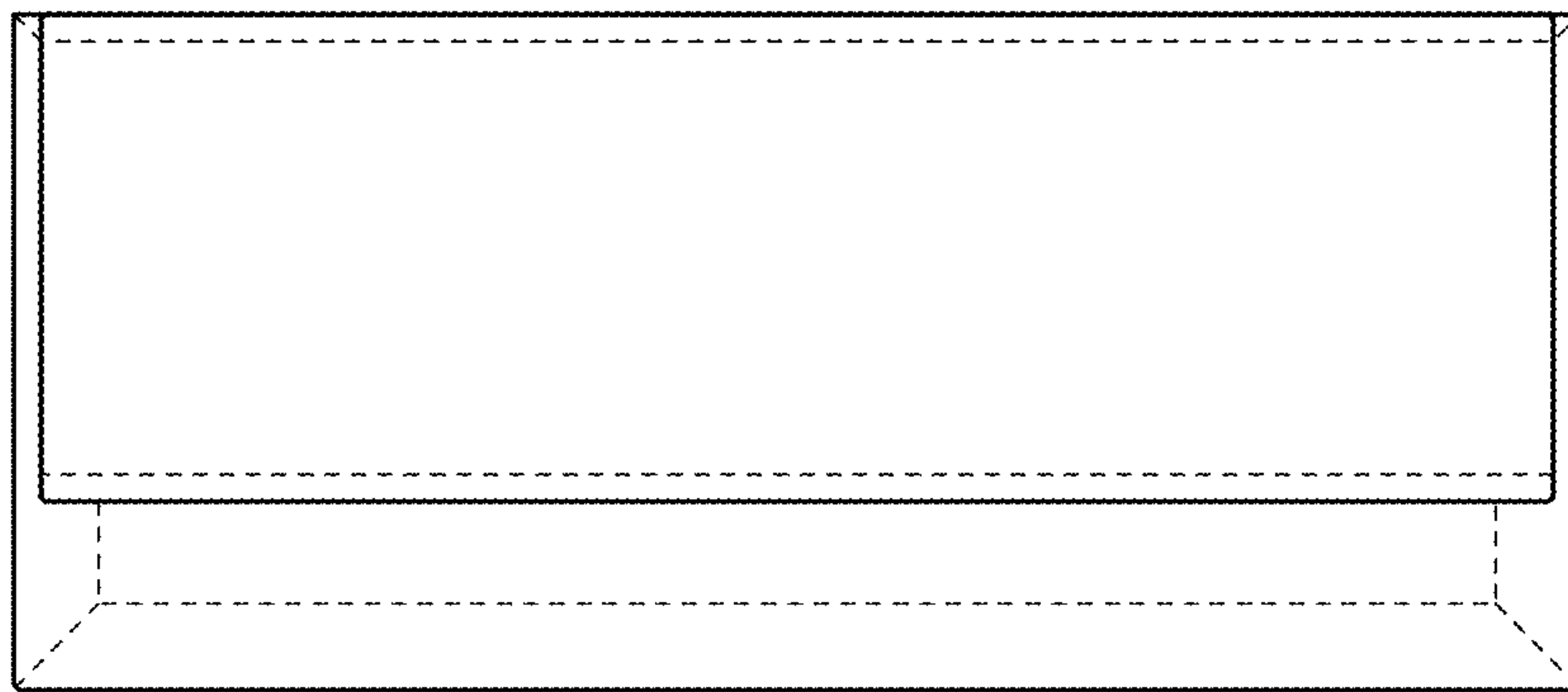

FIG. 3