



US00D810401S

(12) **United States Design Patent** (10) **Patent No.:** **US D810,401 S**
Darmour (45) **Date of Patent:** **** Feb. 20, 2018**

- (54) **JACKET**
- (71) Applicant: **NIKE, Inc.**, Beaverton, OR (US)
- (72) Inventor: **Rob Darmour**, Portland, OR (US)
- (73) Assignee: **NIKE, Inc.**, Beaverton, OR (US)
- (**) Term: **15 Years**
- (21) Appl. No.: **29/545,751**
- (22) Filed: **Nov. 16, 2015**
- (51) **LOC (11) Cl.** **02-02**
- (52) **U.S. Cl.**
USPC **D2/828**
- (58) **Field of Classification Search**
USPC D2/715-717, 750, 754-755, 828-831,
D2/838-839, 833, 836; 2/69, 84, 87, 90,
2/93, 96, 98, 100
CPC . A41D 15/00; A41D 3/00; A41D 3/04; A41D
3/005; A41D 2200/20; A41D 1/02; A41D
1/04; A41D 13/002; A41D 27/10; A41D
27/285; A41D 27/201; A41D 27/204
See application file for complete search history.

- D755,473 S * 5/2016 Darmour D2/717
- D756,602 S * 5/2016 Darmour D2/828
- D757,398 S * 5/2016 Ingram D2/828
- D758,698 S * 6/2016 Darmour D2/828
- D765,351 S * 9/2016 Shaw D2/836

(Continued)

OTHER PUBLICATIONS

Amazon: Gildan mens Heavy Blend 8 oz. 50/50 Full-Zip Hood(G186). [announced online date first available on Amazon Aug. 25, 2011]. https://www.amazon.com/Gildan-Heavy-Blend-Full-Zip-G186/dp/B00G5KCXWW/ref=pd_sim_193_4?_encoding=UTF8&pd_rd_i=B00XFG094S&pd_rd_r=4RZ6SP04V0K8NX9T5P9A&pd_rd_w=luVlb&pd_rd_wg=iBTby&ref.*

Primary Examiner — Eric L Goodman
Assistant Examiner — Amy C Wierenga
(74) *Attorney, Agent, or Firm* — Shook, Hardy and Bacon L.L.P.

(57) **CLAIM**

The ornamental design for a jacket, as shown and described.

DESCRIPTION

FIG. 1 is a right front perspective view of a jacket according to the present design;
FIG. 2 is a front view thereof;
FIG. 3 is a right side view thereof;
FIG. 4 is a left side view thereof; and,
FIG. 5 is a back view thereof.
The evenly spaced broken lines shown in the drawings are directed to environment, are for informational purposes only, and form no part of the claimed design.
The long and short broken lines are boundary lines, which define the bounds of the claimed design. These boundaries do not exist in reality in the article embodying the design. It is understood that the claimed design extends to these boundaries but does not include the boundaries.

1 Claim, 4 Drawing Sheets

(56) **References Cited**

U.S. PATENT DOCUMENTS

- 4,860,388 A * 8/1989 Dean A41D 27/20
2/106
- D385,088 S * 10/1997 Handysides D2/828
- D551,429 S * 9/2007 Wager D2/831
- D553,330 S * 10/2007 Wager D2/831
- D621,132 S * 8/2010 Crisp D2/831
- D627,540 S * 11/2010 Claeys D2/750
- D636,973 S * 5/2011 Smith D2/830
- D653,836 S * 2/2012 Woysner D2/750
- 8,510,865 B2 * 8/2013 Pyfer A41D 15/00
2/202
- D704,418 S * 5/2014 Holmes D2/839
- D728,900 S * 5/2015 White D2/750
- D732,800 S * 6/2015 Brown D2/839
- D736,497 S * 8/2015 Harris D2/831
- D747,075 S * 1/2016 Ingram D2/831

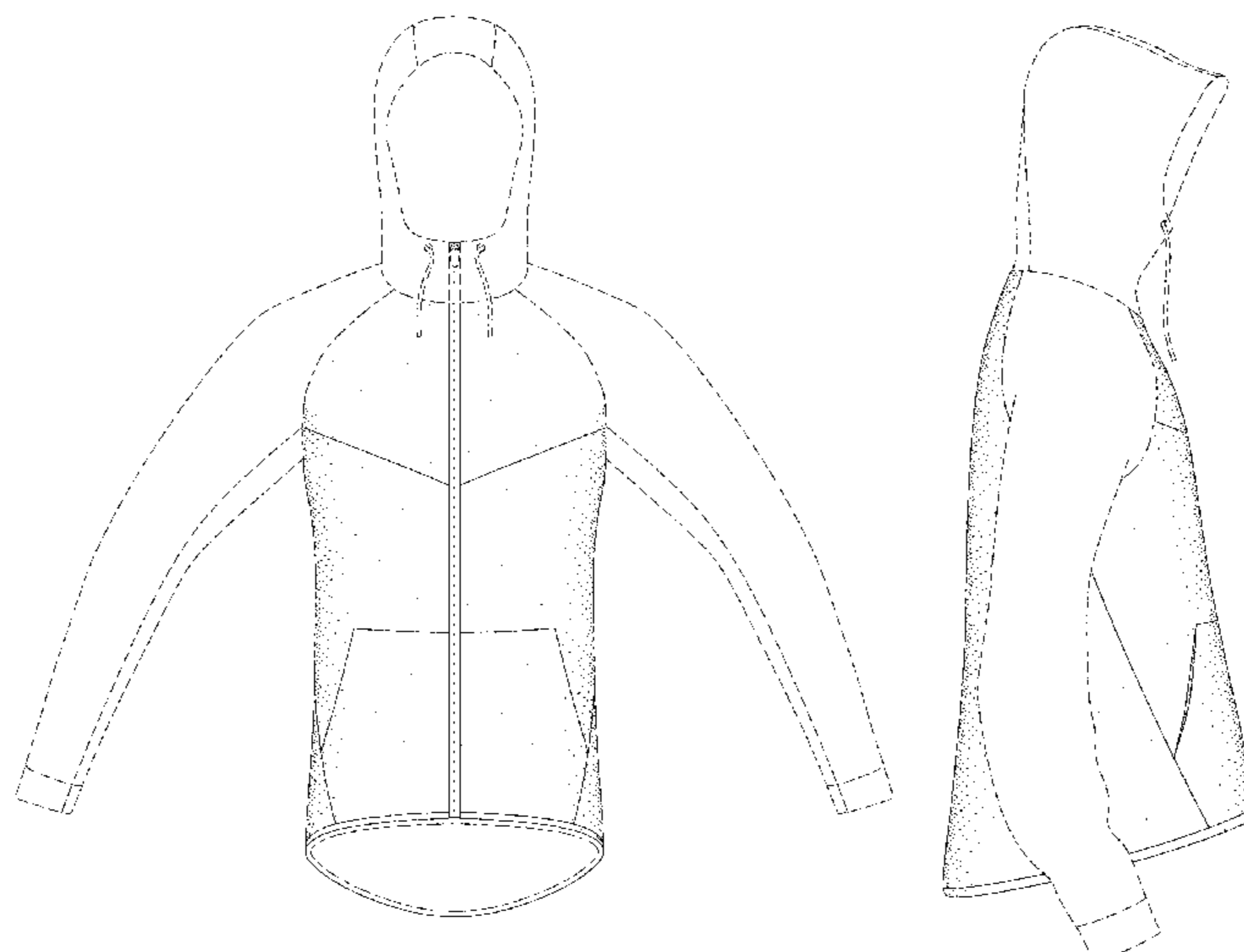

(56)

References Cited

U.S. PATENT DOCUMENTS

D769,580 S * 10/2016 Conway D2/830
D783,230 S * 4/2017 Darmour D2/731
2002/0142112 A1* 10/2002 Tarrell F41H 3/00
428/17
2013/0219581 A1* 8/2013 Schrimpf A41D 27/20
2/69
2017/0020215 A1* 1/2017 Merritt A41D 27/201
2017/0112208 A1* 4/2017 Kiker A41D 27/08

* cited by examiner

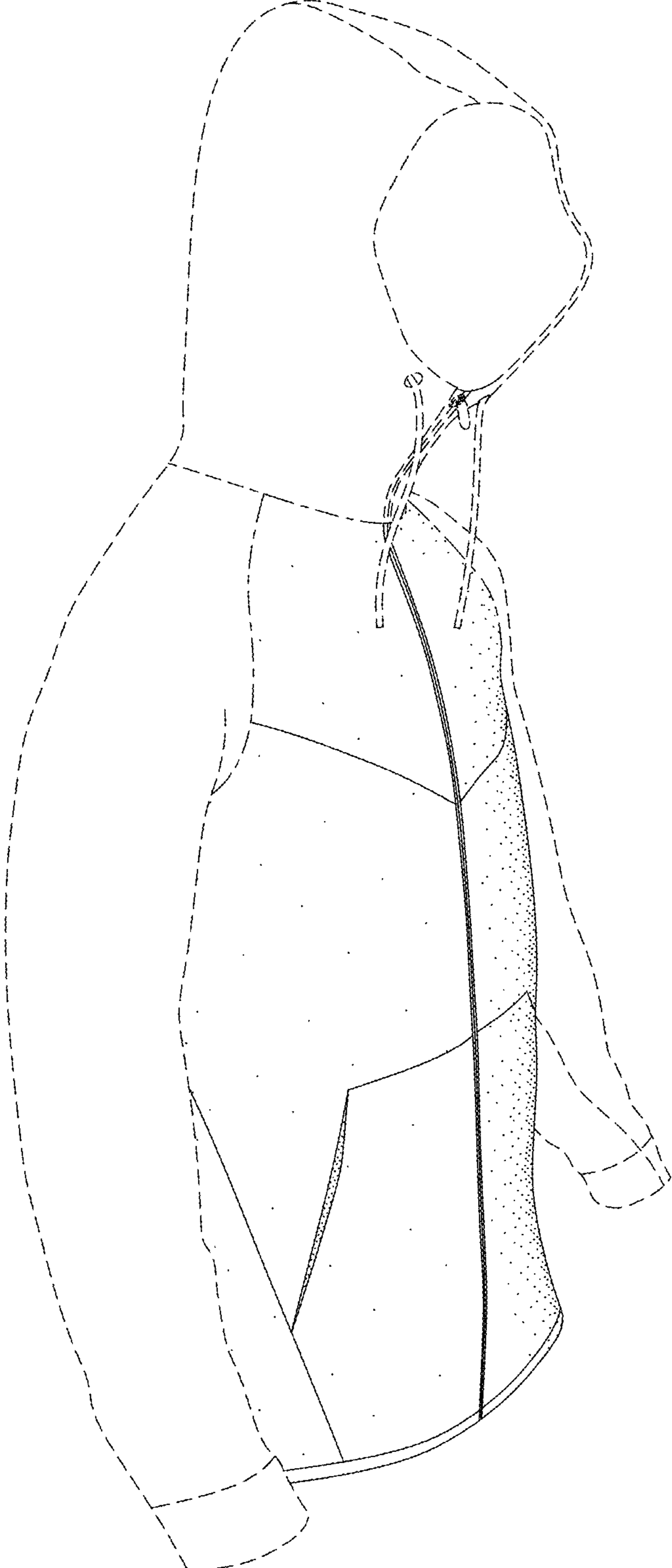

FIG. 1

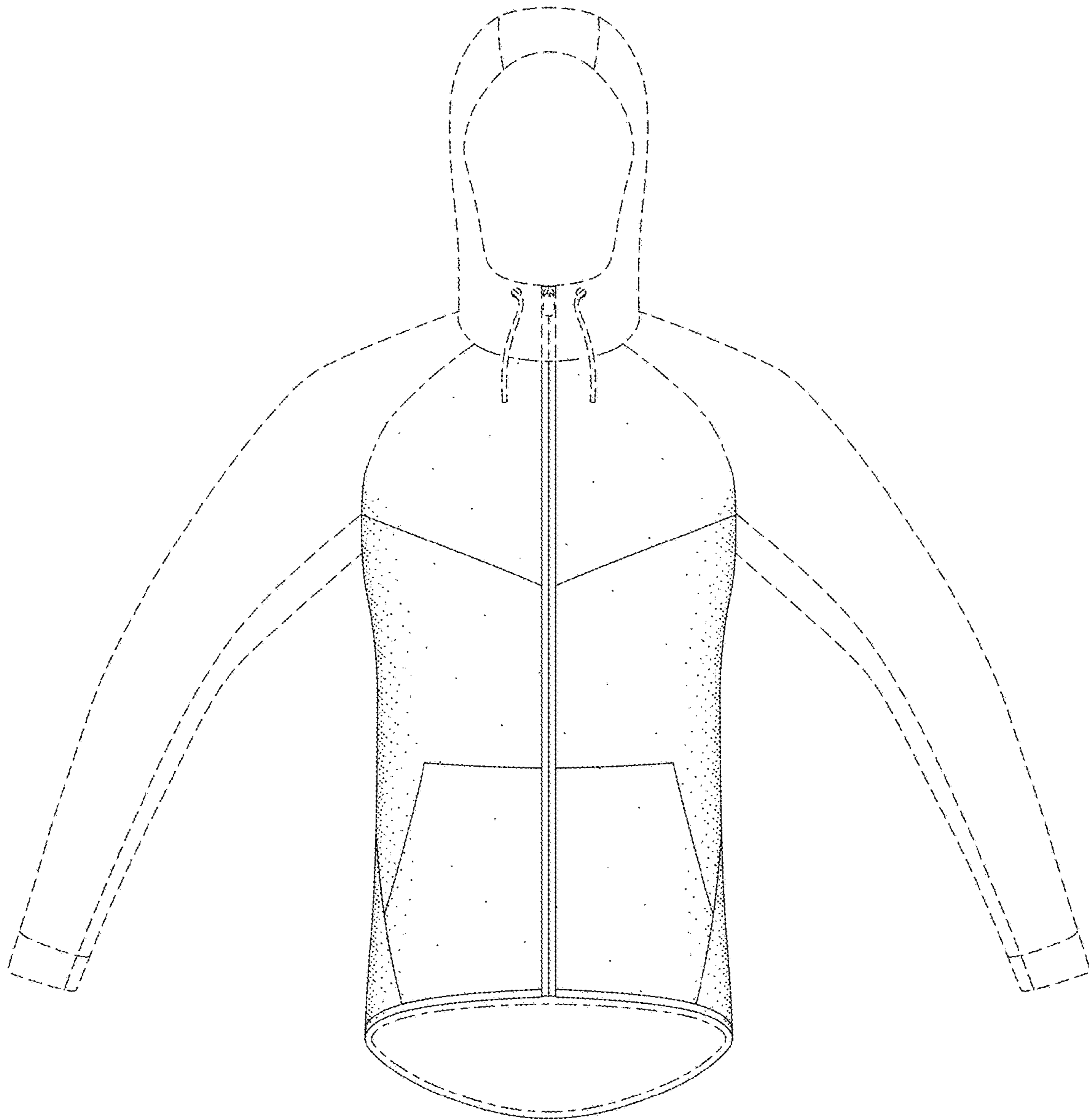

FIG. 2

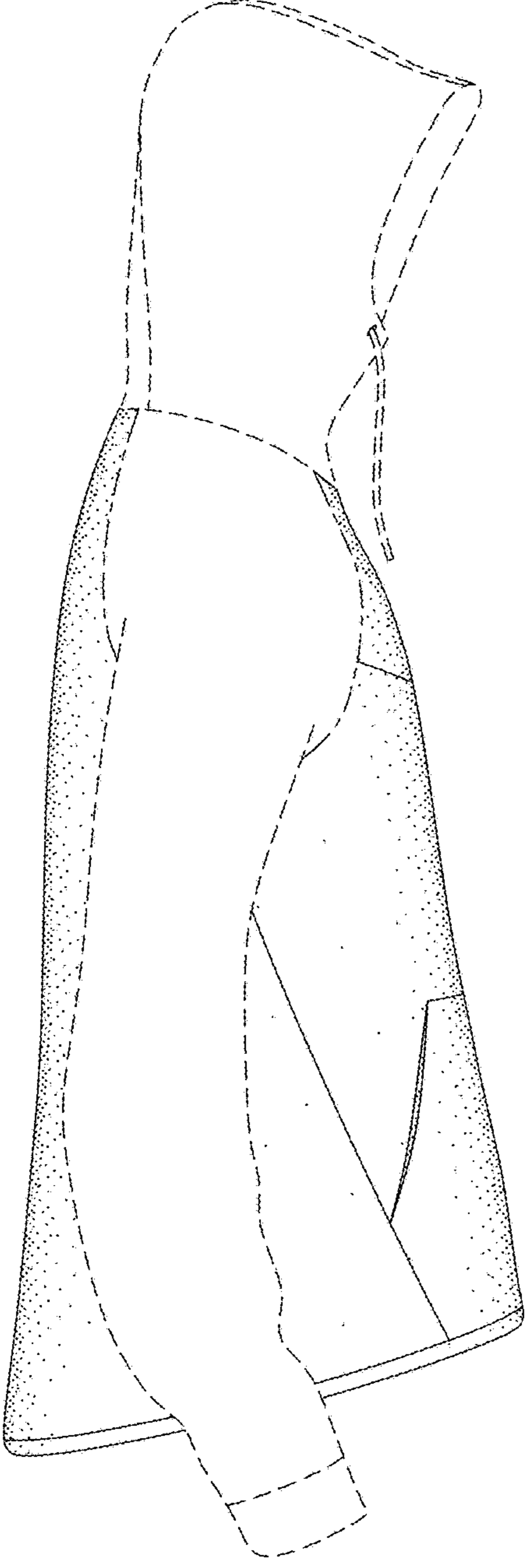

FIG. 3

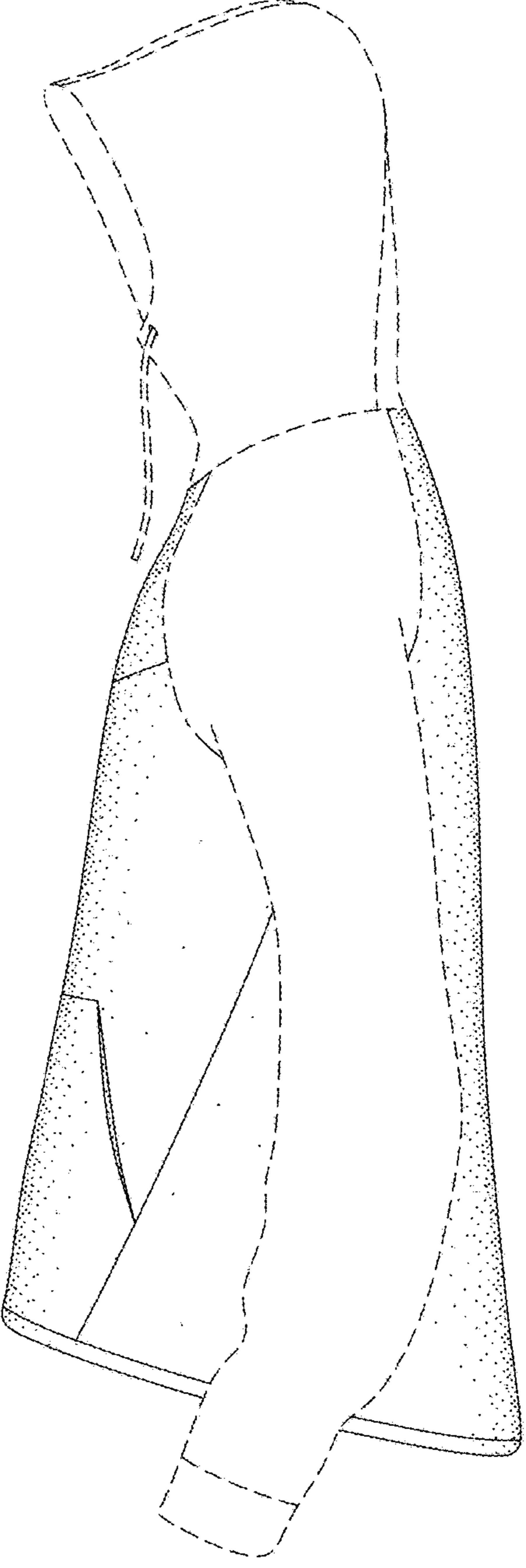

FIG. 4

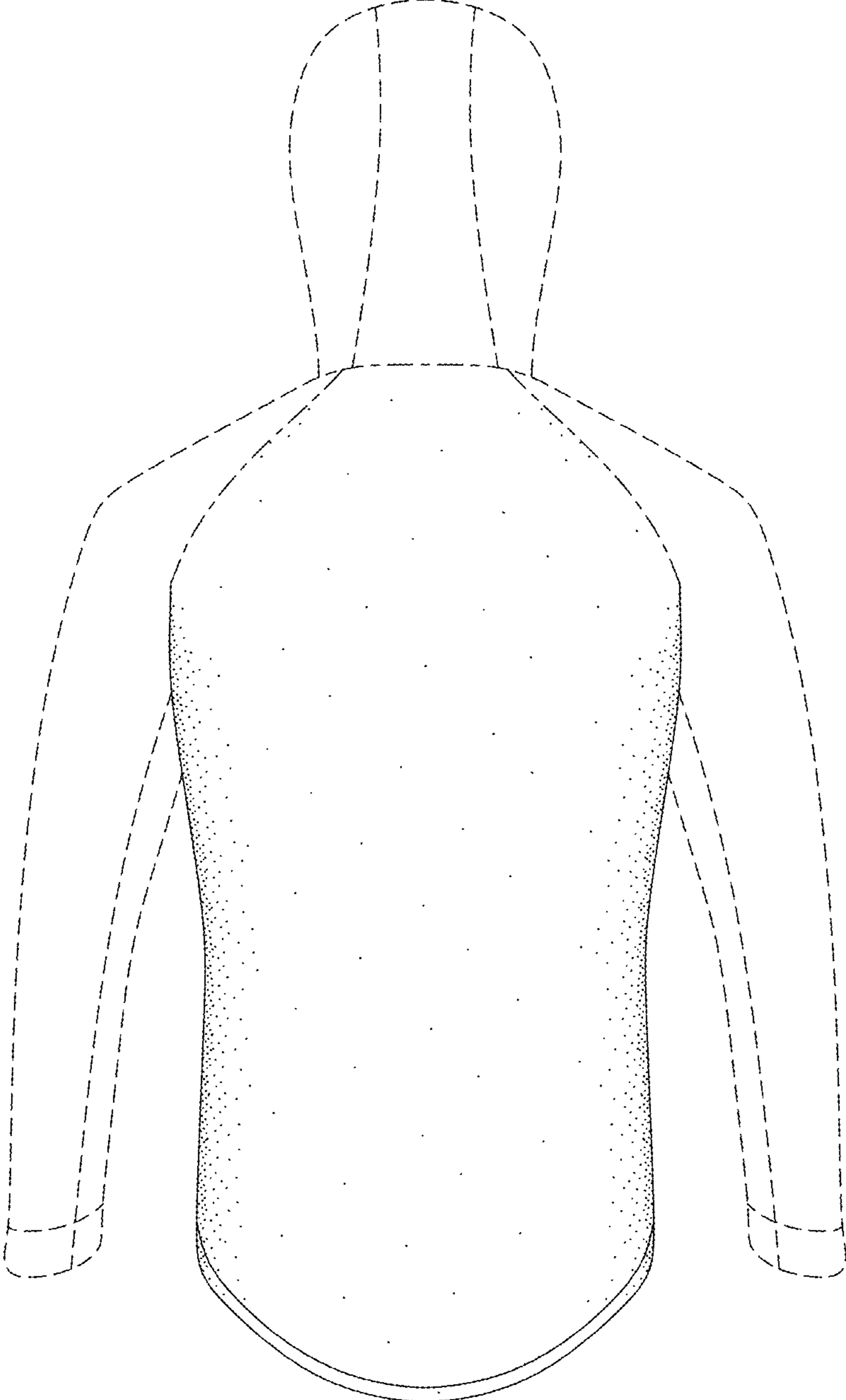

FIG. 5