



US00D810399S

(12) **United States Design Patent**
Brady

(10) **Patent No.:** **US D810,399 S**

(45) **Date of Patent:** **** Feb. 20, 2018**

(54) **GOWN**

CPC . A41D 13/12; A41D 1/00; A41D 1/02; A41D 1/04; A41D 13/1236; A41D 13/1281; A41D 13/1245; A41D 27/20; A41C 3/0064

(71) Applicant: **The New York Hospital Medical Center of Queens, Flushing, NY (US)**

See application file for complete search history.

(72) Inventor: **Terence Michael Brady, Bellerose Village, NY (US)**

(56) **References Cited**

(73) Assignee: **New York-Presbyterian/Queens, Flushing, NY (US)**

U.S. PATENT DOCUMENTS

(**) Term: **15 Years**

3,129,432 A *	4/1964	Belkin	A41D 13/1209
			2/114
D236,293 S *	8/1975	Banks	2/114
D356,204 S *	3/1995	Derrickson	D2/720
D374,113 S *	10/1996	Console	D2/720
D470,664 S *	2/2003	Richter	D11/160
D509,544 S *	9/2005	Nickels	D20/17

(21) Appl. No.: **29/545,736**

(22) Filed: **Nov. 16, 2015**

(Continued)

Related U.S. Application Data

Primary Examiner — Caron D Veynar

Assistant Examiner — Katrina N Gonzalez

(62) Division of application No. 29/397,967, filed on Jul. 25, 2011, now Pat. No. Des. 743,143, which is a division of application No. 29/378,768, filed on Nov. 9, 2010, now Pat. No. Des. 641,957, which is a division of application No. 29/354,984, filed on Feb. 1, 2010, now Pat. No. Des. 626,721, which is a division of application No. 29/299,313, filed on Dec. 21, 2007, now Pat. No. Des. 608,980.

(74) *Attorney, Agent, or Firm* — Sorell, Lenna & Schmidt LLP; William D. Schmidt, Esq.

(51) **LOC (11) Cl.** **02-01**

(57) **CLAIM**

The ornamental design for a gown, as shown and described.

(52) **U.S. Cl.**

USPC **D2/720**

DESCRIPTION

(58) **Field of Classification Search**

USPC D2/700, 701, 702, 705, 709, 715, 716, D2/717, 718, 720, 724, 728, 735, 736, D2/737, 741, 750, 755, 756, 759, 760, D2/761, 769, 771, 779, 786, 799, 800, D2/801, 802, 803, 814, 815, 823, 828, D2/840, 847, 851, 853, 855, 861, 852, D2/860, 500, 624; D20/11, 17, 22, 23, D20/32, 33; D24/100, 105, 107, 232; D14/495

FIG. 1 is a front view of a first embodiment of a gown; FIG. 2 is a front view of a second embodiment of a gown; FIG. 3 is a back view of the embodiments shown in FIGS. 1 and 2; FIG. 4 is a top front view of the embodiments shown in FIGS. 1 and 2; FIG. 5 is a top back view of the embodiments shown in FIGS. 1 and 2; FIG. 6 is a right side view of the embodiments shown in FIGS. 1 and 2; and, FIG. 7 is a left side view of the embodiments shown in FIGS. 1 and 2.

The broken lines are shown for the purpose of illustrating parts of the article that form no part of the claim.

1 Claim, 4 Drawing Sheets

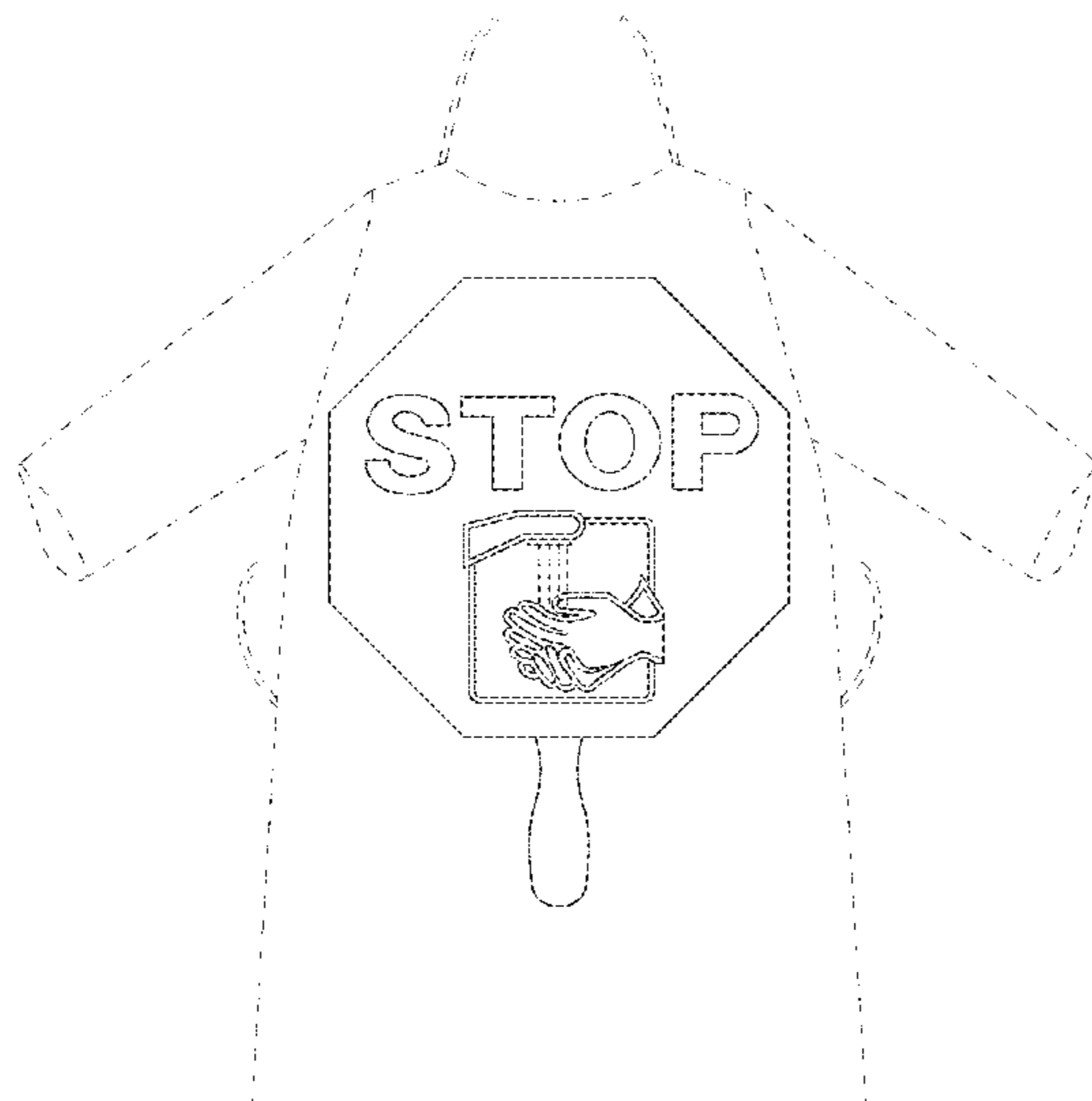

(56)

References Cited

U.S. PATENT DOCUMENTS

D510,958	S *	10/2005	Strickland	D20/32
D550,397	S *	9/2007	Helmer	D27/114
D608,980	S *	2/2010	Brady	D2/720
D624,143	S *	9/2010	Weber	D21/794
D626,721	S *	11/2010	Brady	D2/720
D641,957	S *	7/2011	Brady	D2/720
D656,710	S *	4/2012	Farris	D2/720
D657,529	S *	4/2012	Farris	D2/720
D657,530	S *	4/2012	Farris	D2/720
D657,940	S *	4/2012	Edery	D2/850
D688,847	S *	9/2013	Isaacs	D2/720
D690,221	S *	9/2013	Schmidt	D11/32
D721,869	S *	2/2015	Bernier	D2/720
D743,143	S *	11/2015	Brady	D2/720
D743,148	S *	11/2015	Hanlon	D2/860
D745,092	S *	12/2015	Knapp	D20/40
2015/0135397	A1 *	5/2015	Levine	A41D 13/1236
					2/114
2015/0213215	A1 *	7/2015	Kobayashi	A61B 6/548
					705/2
2016/0219951	A1 *	8/2016	Schickel	A41D 13/1236

* cited by examiner



FIG. 1



FIG. 2

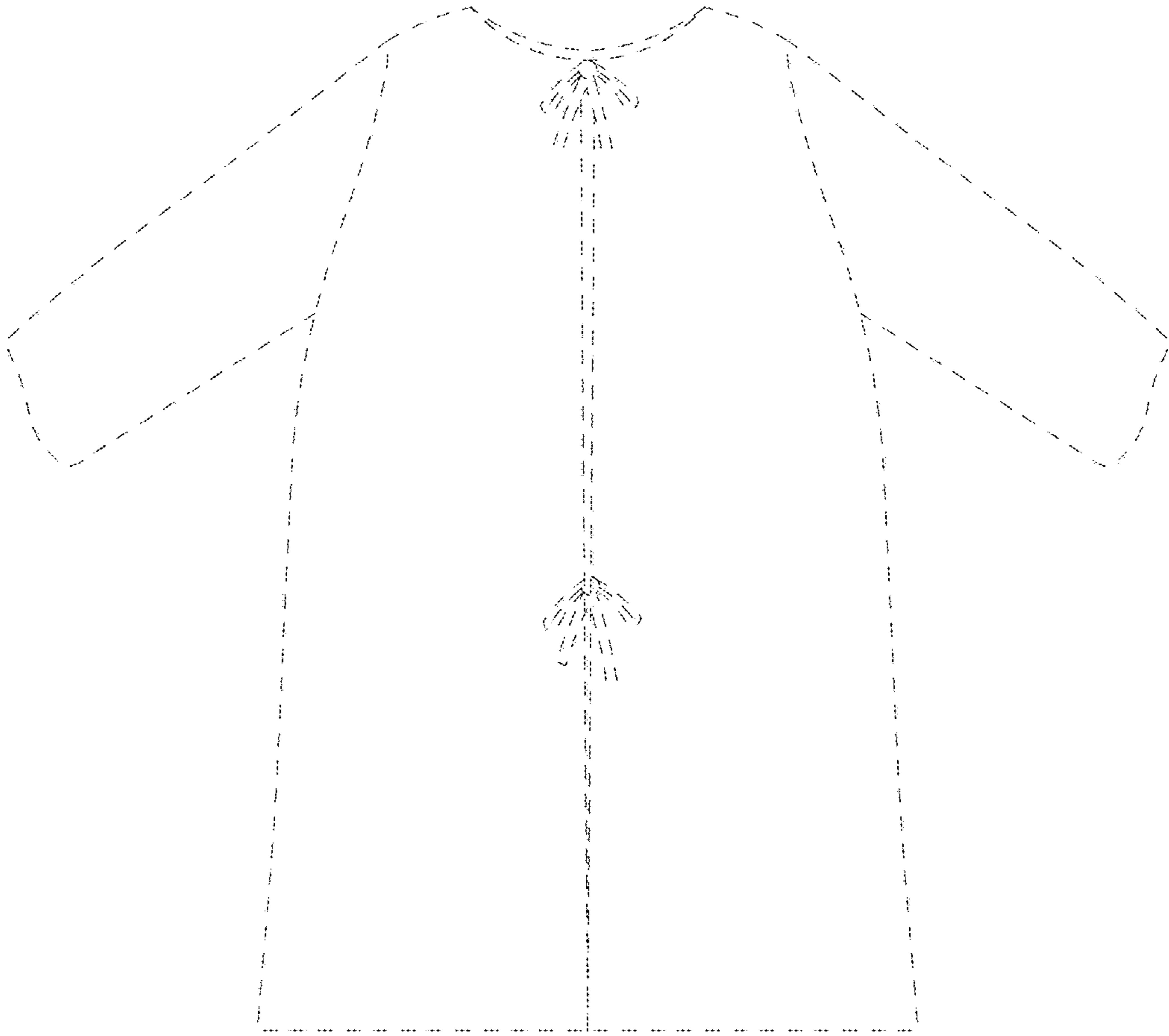

FIG. 3

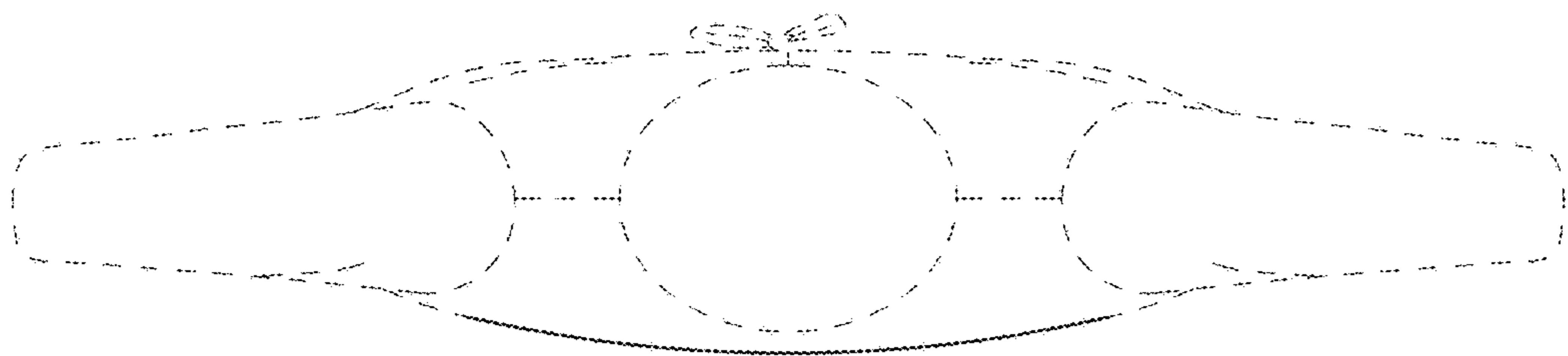

FIG. 4

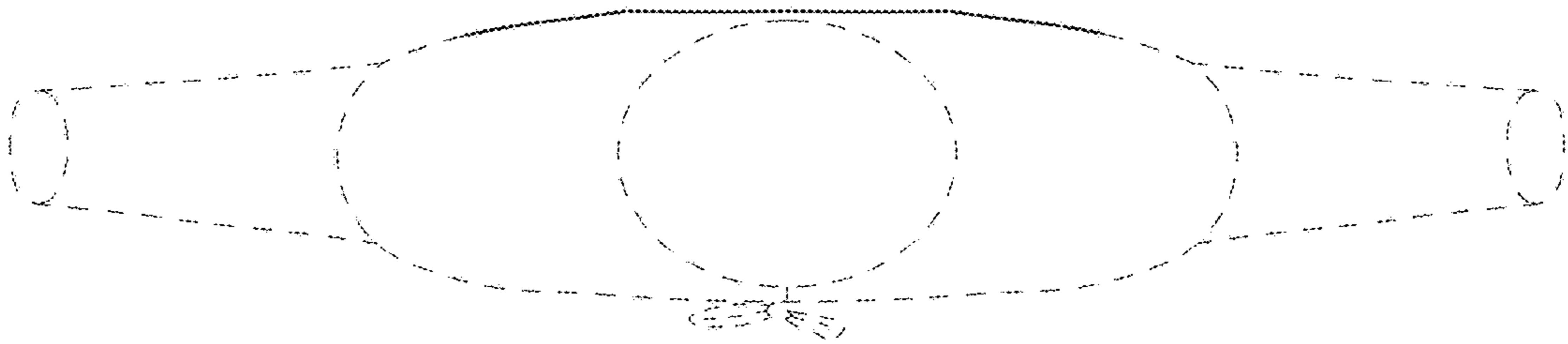

FIG. 5

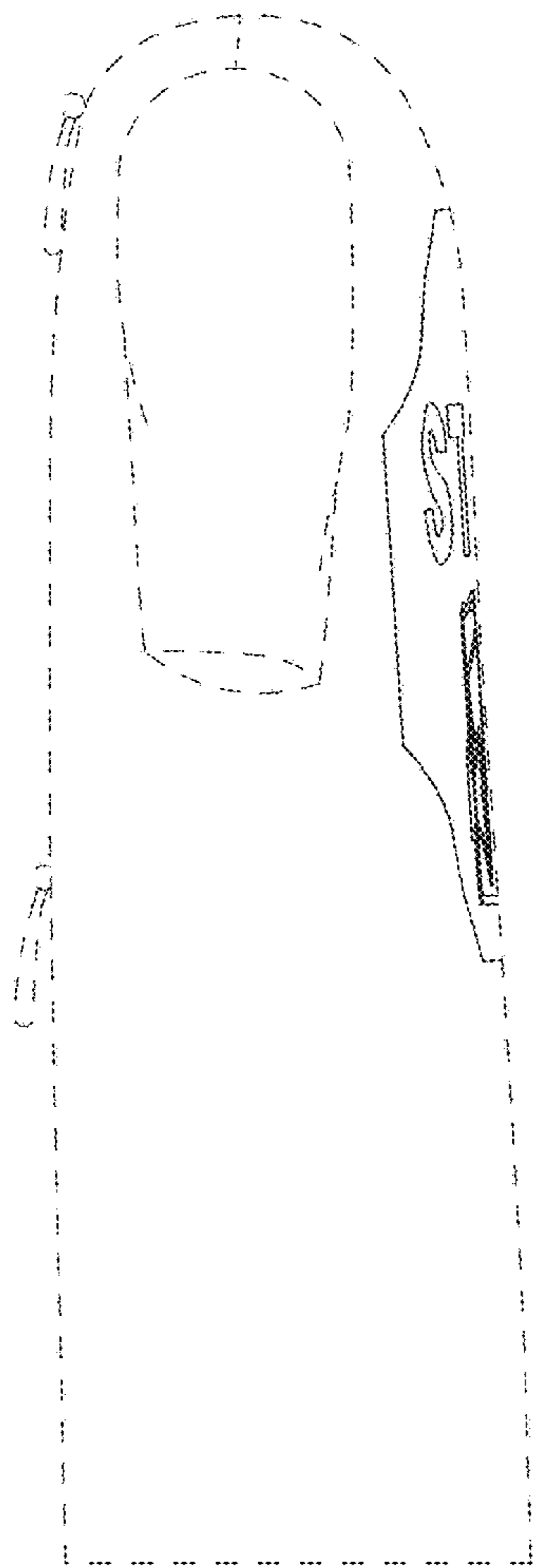

FIG. 6

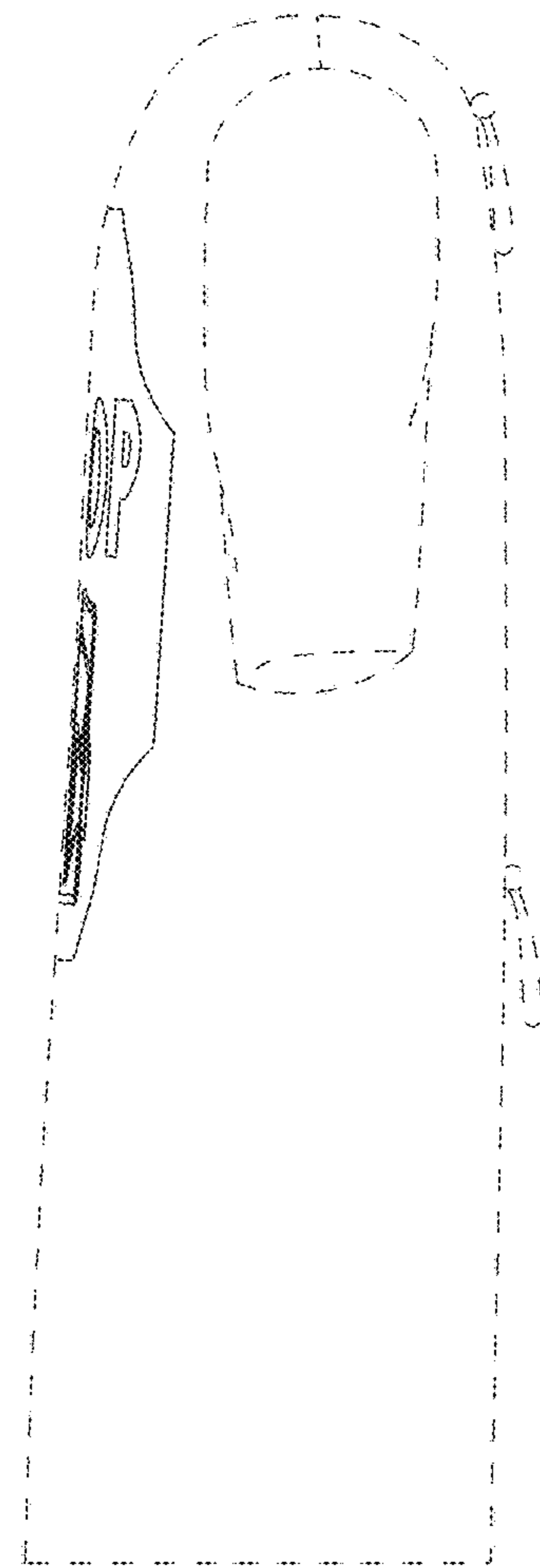

FIG. 7