



US00D810385S

(12) **United States Design Patent** (10) **Patent No.:** **US D810,385 S**  
**Philips et al.** (45) **Date of Patent:** **\*\* Feb. 13, 2018**

(54) **LILY MEMORIAL** D170,475 S \* 9/1953 Petry ..... D11/125  
4,631,859 A \* 12/1986 Letter ..... A47G 7/06  
(71) Applicant: **MATTHEWS RESOURCES, INC.,** 47/41.1  
Wilmington, DE (US) D312,226 S \* 11/1990 Georgiou ..... D11/241  
2013/0061540 A1 \* 3/2013 Denney ..... E04H 13/003  
52/103

(72) Inventors: **Dave Philips**, Pittsburgh, PA (US);  
**Chris Kroll**, Pittsburgh, PA (US)

(73) Assignee: **Matthews International Corporation,**  
Pittsburgh, PA (US)

(\*\*) Term: **15 Years**

(21) Appl. No.: **29/578,131**

(22) Filed: **Sep. 19, 2016**

(51) **LOC (11) Cl.** ..... **25-03**

(52) **U.S. Cl.**  
USPC ..... **D99/21**

(58) **Field of Classification Search**  
USPC .... D11/31, 33, 57, 63-64, 69, 82, 100, 115,  
D11/118, 134, 137, 139, 158, 173,  
D11/224-225, 233, 239, 241; D99/17,  
D99/21, 22; D20/26, 30, 34; D21/576,  
D21/650; D26/17, 19; D6/358-359;  
D9/630, 655, 657-659, 661, 663  
CPC ..... E04H 13/00; E04H 13/001; E04H 13/003;  
E04H 13/008; A44C 1/00; A44C 3/001;  
A44C 3/005; A47G 33/02; G09F 3/00;  
G09F 19/00; G09F 19/02  
See application file for complete search history.

(56) **References Cited**

**U.S. PATENT DOCUMENTS**

D86,459 S \* 3/1932 Hutter ..... D99/22  
D124,745 S \* 1/1941 Lawrence ..... D11/63

**OTHER PUBLICATIONS**

Bronze, posted at Lawnwoodmemorialpark.com, posted on Feb. 13,  
2017, site visited Sep. 13, 2017, <<http://www.lawnwoodmemorialpark.com/markers/>>.\*  
Lily Markers, posted at Bronze-memorials.com, no posting date,  
Sep. 13, 2017, <<http://bronze-memorials.com/lily-markers/>>.\*

\* cited by examiner

*Primary Examiner* — Barbara Fox

*Assistant Examiner* — Messina L Smith

(74) *Attorney, Agent, or Firm* — Pepper Hamilton LLP

(57) **CLAIM**

The ornamental design for a lily memorial, as shown and described.

**DESCRIPTION**

FIG. 1 is a front perspective view of a lily memorial, showing the new design;  
FIG. 2 is a front elevation view thereof.  
FIG. 3 is a back elevation view thereof.  
FIG. 4 is a right side elevation view thereof.  
FIG. 5 is a left side elevation view thereof.  
FIG. 6 is a top elevation view thereof; and,  
FIG. 7 is a bottom elevation view thereof.  
The broken lines in the drawings depict portions of the lily memorial that form no part of the claimed design.

**1 Claim, 5 Drawing Sheets**

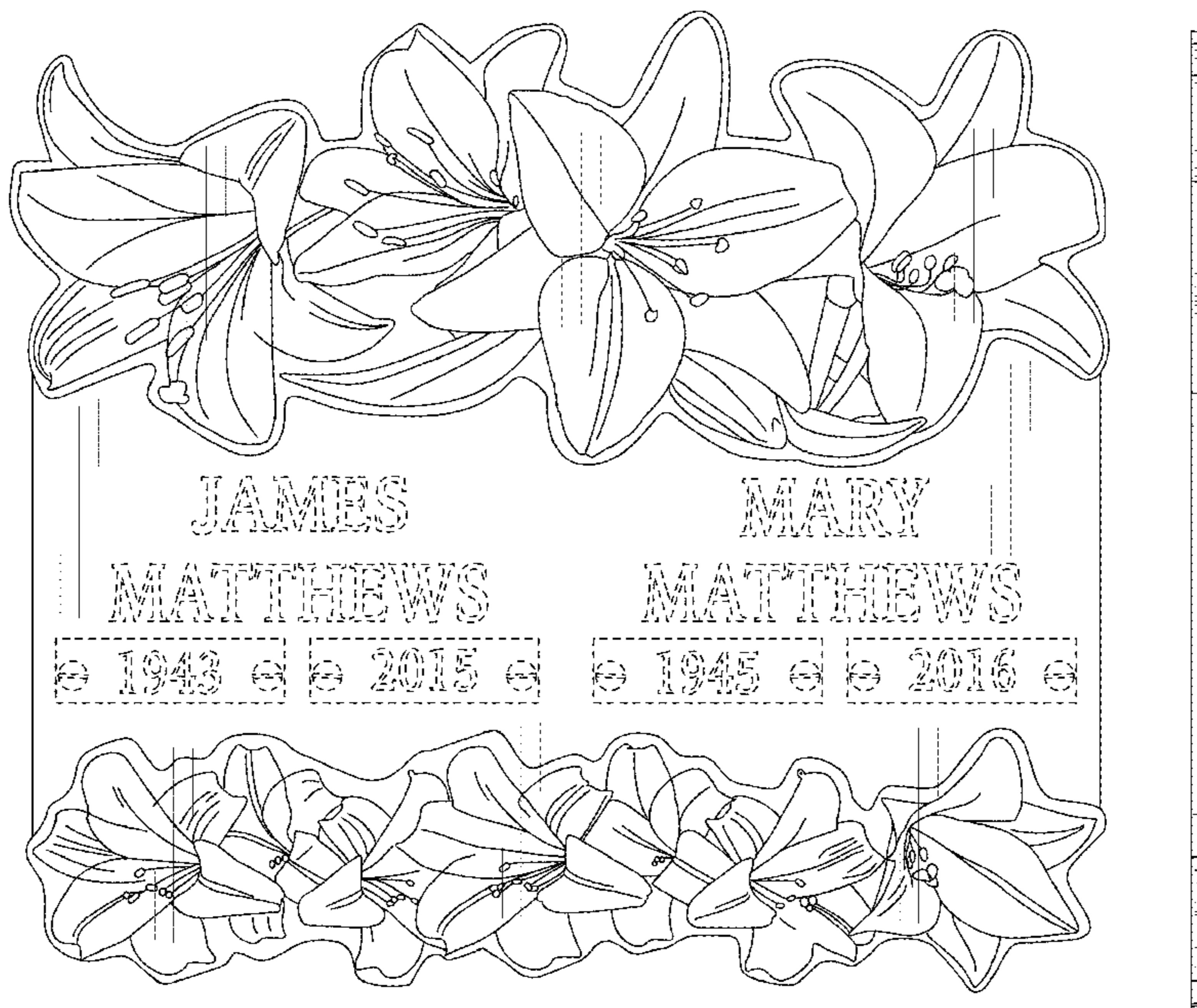

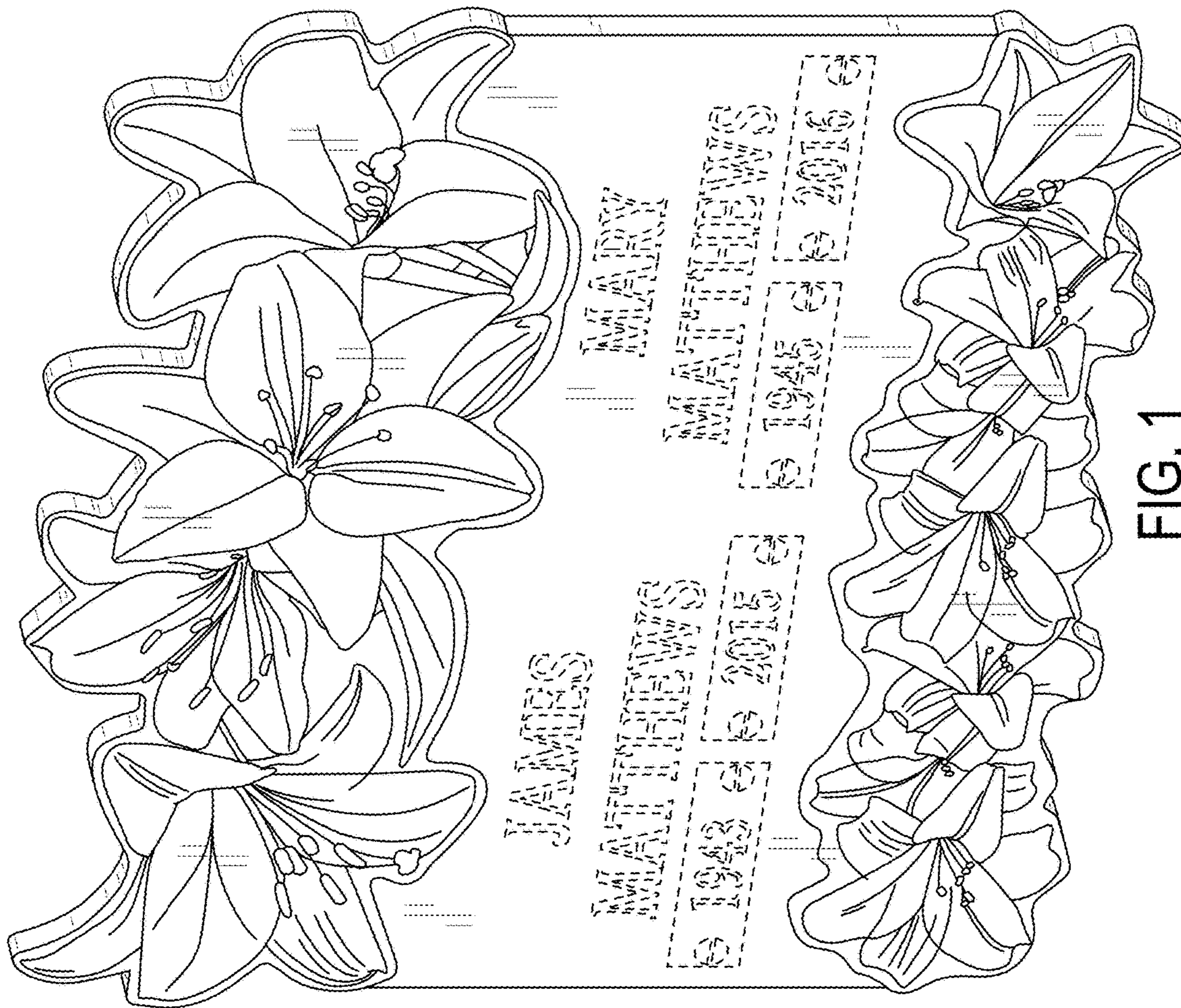

FIG. 1

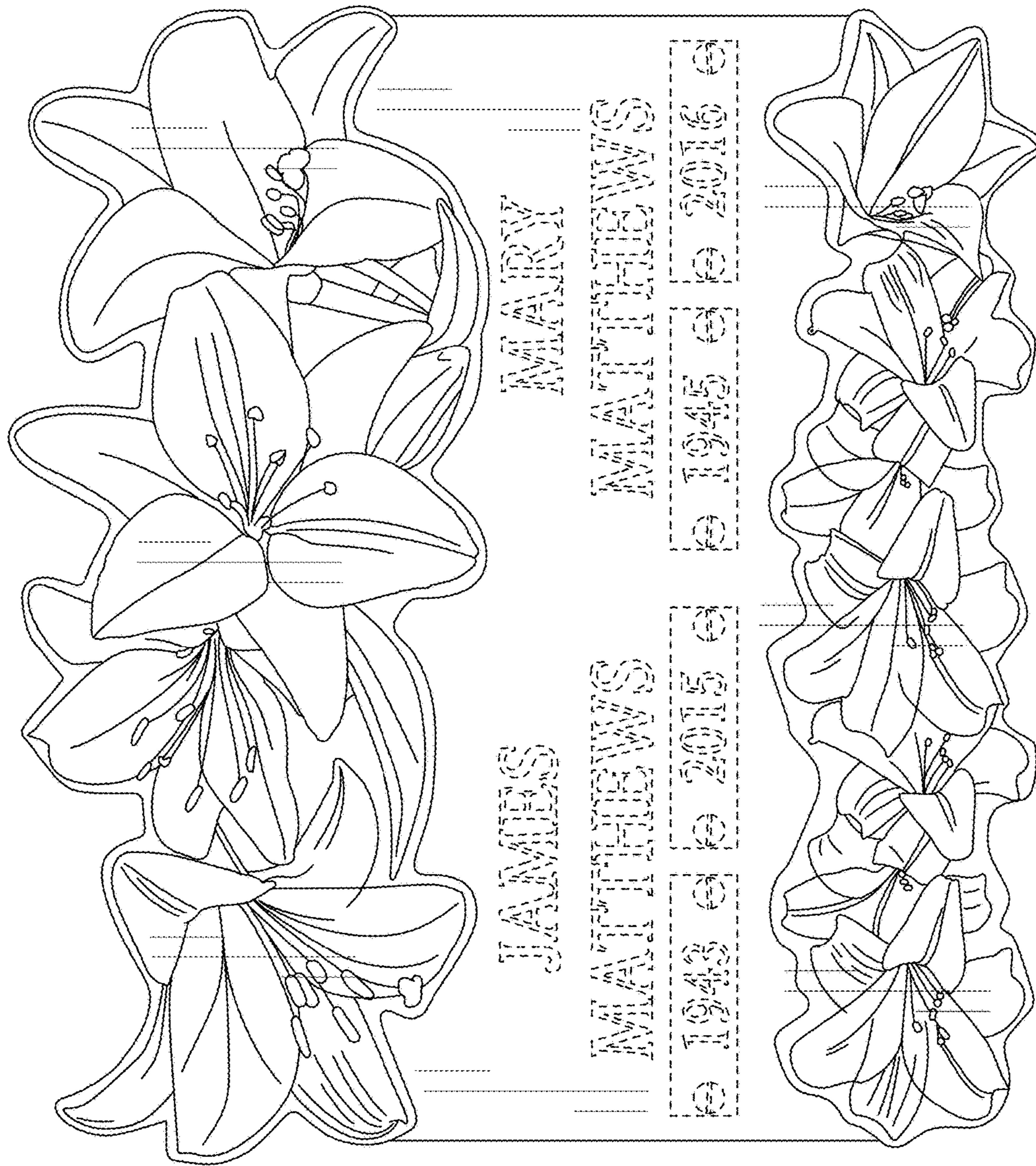

FIG. 2

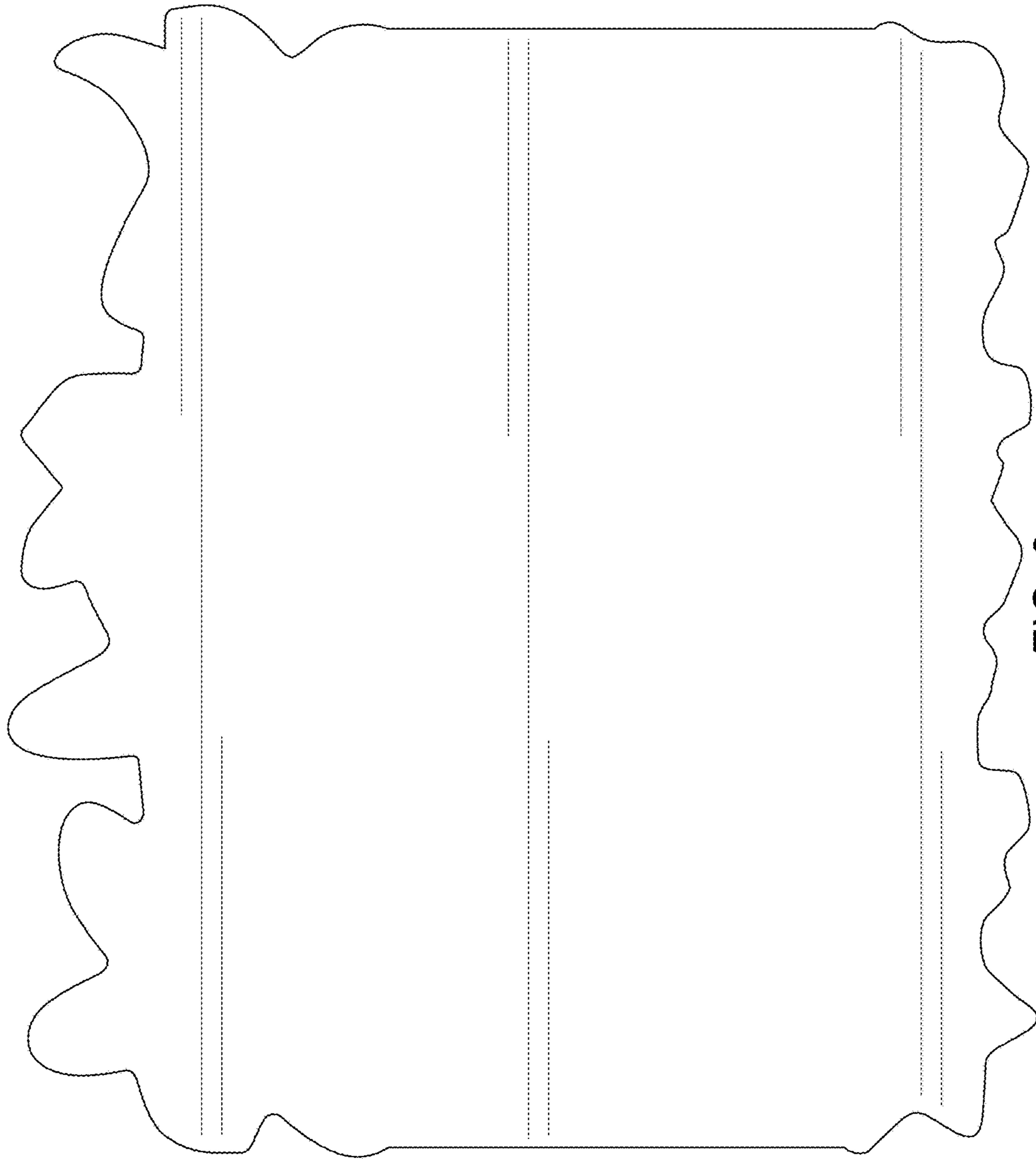

FIG. 3



FIG. 4



FIG. 5



FIG. 6

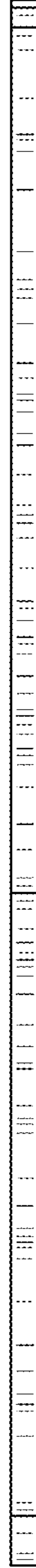

FIG. 7