



US00D810190S

(12) **United States Design Patent** (10) **Patent No.:** **US D810,190 S**  
**Koike** (45) **Date of Patent:** **\*\* Feb. 13, 2018**

(54) **ELECTRONIC CALCULATOR**  
 (71) Applicant: **SHARP KABUSHIKI KAISHA,**  
 Sakai, Osaka (JP)  
 (72) Inventor: **Takeo Koike,** Sakai (JP)  
 (73) Assignee: **Sharp Kabushiki Kaisha,** Sakai, Osaka  
 (JP)

4,523,858 A 6/1985 Nishimura et al.  
 4,531,194 A 7/1985 Morino et al.  
 4,533,837 A 8/1985 Tanaka et al.  
 4,718,029 A 1/1988 Morino et al.  
 4,727,502 A 2/1988 Katsura et al.  
 4,805,136 A 2/1989 Morino et al.  
 4,811,257 A 3/1989 Sumitani et al.  
 D303,121 S 8/1989 Sakaguchi et al.

(Continued)

(\*\*) Term: **15 Years**(21) Appl. No.: **29/580,571**(22) Filed: **Oct. 11, 2016**(30) **Foreign Application Priority Data**

Jun. 28, 2016 (JP) ..... 2016-013630

(51) **LOC (11) Cl.** ..... **18-01**(52) **U.S. Cl.**  
USPC ..... **D18/7**(58) **Field of Classification Search**USPC ..... D18/6-11, 1, 2, 12, 4.1, 4.2; D14/341,  
D14/343, 345, 346CPC ..... G06F 15/00; G06F 15/02; G06F 15/021;  
G06F 15/0233; G06F 15/025; G06F 3/02;  
G06F 3/0227; G06G 1/14; G06G 3/00;  
G06G 3/02; G06G 3/04; G06K 7/0065;  
G06C 7/02; B41J 3/44; B41J 7/02

See application file for complete search history.

(56) **References Cited****U.S. PATENT DOCUMENTS**

4,081,664 A 3/1978 Washizuka et al.  
 D249,822 S 10/1978 Ohie et al.  
 4,158,230 A 6/1979 Washizuka et al.  
 4,209,735 A 6/1980 Yoshida  
 4,271,404 A 6/1981 Tanaka  
 4,283,769 A 8/1981 Asada  
 4,298,865 A 11/1981 Masuzawa et al.  
 4,306,294 A 12/1981 Hashimoto et al.  
 4,412,210 A 10/1983 Washizuka et al.

**OTHER PUBLICATIONS**

Electronic Calculators. (Design—© Questel). orbit.com. [online PDF] 134 pgs. Print Dates range Jul. 9, 2001 through Jun. 30, 2017 [retrieved on Jul. 28, 2017] <https://sobjprd.questel.fr/export/QPTUJ214/pdf2/1849fdfe-7d31-4256-bccb-9f55bfafc776-220413.pdf>.\*

*Primary Examiner* — Susan Bennett Hattan*Assistant Examiner* — Marie D. Fast Horse(74) *Attorney, Agent, or Firm* — Nixon & Vanderhye P.C.(57) **CLAIM**

The ornamental design for an electronic calculator, as shown and described.

**DESCRIPTION**

FIG. 1 is a top, right perspective view of an electronic calculator in accordance with my new design;  
 FIG. 2 is a front elevation view thereof;  
 FIG. 3 is a back elevation view thereof;  
 FIG. 4 is a top plan view thereof;  
 FIG. 5 is a bottom plan view thereof;  
 FIG. 6 is a right side elevation view thereof;  
 FIG. 7 is a left side elevation view thereof; and,  
 FIG. 8 is an enlarged portion taken from the area referenced in FIG. 1.

The broken lines encircling the enlarged portion of the claimed design seen in FIG. 8 and the reference to the enlargement seen in FIG. 1 form no part of the claimed design.

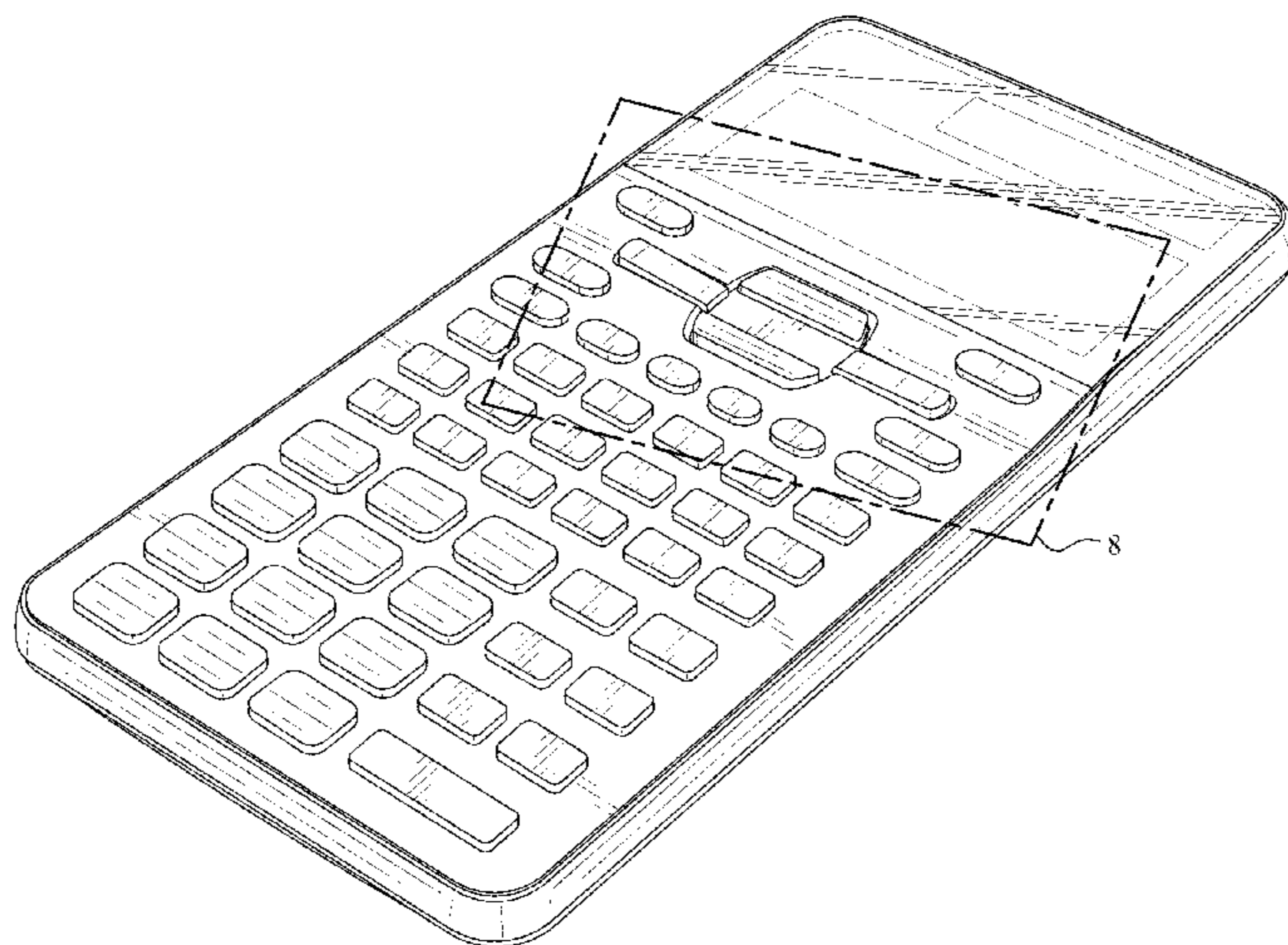
**1 Claim, 6 Drawing Sheets**

(56)

References Cited

U.S. PATENT DOCUMENTS

D303,539 S 9/1989 Sakaguchi et al.  
 D303,677 S 9/1989 Yubisui et al.  
 D303,679 S 9/1989 Sakaguchi et al.  
 D303,680 S 9/1989 Yubisui et al.  
 D303,681 S 9/1989 Sakaguchi et al.  
 4,866,650 A 9/1989 Oba et al.  
 D303,807 S 10/1989 Yubisui et al.  
 D303,980 S 10/1989 Yubisui et al.  
 D304,175 S \* 10/1989 Sakaguchi ..... D14/346  
 D304,718 S \* 11/1989 Sakaguchi ..... D14/144  
 D309,729 S \* 8/1990 Tanabe ..... D14/346  
 D349,511 S 8/1994 Sakaguchi et al.  
 D350,148 S 8/1994 Yubisui et al.  
 5,381,353 A 1/1995 Oba  
 D383,773 S 9/1997 Tamaki et al.  
 D394,449 S 5/1998 Shimizu  
 D408,440 S \* 4/1999 Matsuda ..... D18/7  
 6,081,819 A 6/2000 Ogino  
 D433,056 S 10/2000 Tamaki  
 D433,058 S 10/2000 Okumura et al.  
 D433,059 S 10/2000 Okumura et al.  
 D442,618 S 5/2001 Tamaki  
 D458,294 S 6/2002 Makidera  
 D459,384 S 6/2002 Ohki

D468,341 S 1/2003 Nishida  
 D501,499 S \* 2/2005 Matsuda ..... D18/7  
 D566,753 S \* 4/2008 Suzuki ..... D18/19  
 D580,478 S \* 11/2008 Matsuda ..... D18/7  
 D598,485 S \* 8/2009 Miyahara ..... D18/7  
 D652,070 S 1/2012 Takahashi  
 D720,802 S \* 1/2015 Yaekura ..... D18/6  
 D750,061 S \* 2/2016 Li ..... D14/341  
 D791,753 S \* 2/2017 Bae ..... D14/248  
 2007/0226283 A1 \* 9/2007 Uejima ..... G06F 15/02  
 708/130  
 2011/0302228 A1 \* 12/2011 Brothers ..... G06F 15/02  
 708/130  
 2013/0205205 A1 \* 8/2013 Powers ..... G06F 15/02  
 715/269  
 2015/0187105 A1 \* 7/2015 Endo ..... G06T 11/001  
 345/589  
 2015/0269113 A1 \* 9/2015 Yoshizawa ..... G06F 15/0225  
 708/130  
 2015/0269114 A1 \* 9/2015 Muraki ..... G06F 15/0225  
 708/130  
 2015/0269115 A1 \* 9/2015 Muraki ..... G06F 15/0225  
 708/130  
 2016/0041944 A1 \* 2/2016 Karoji ..... G06T 11/206  
 345/440

\* cited by examiner

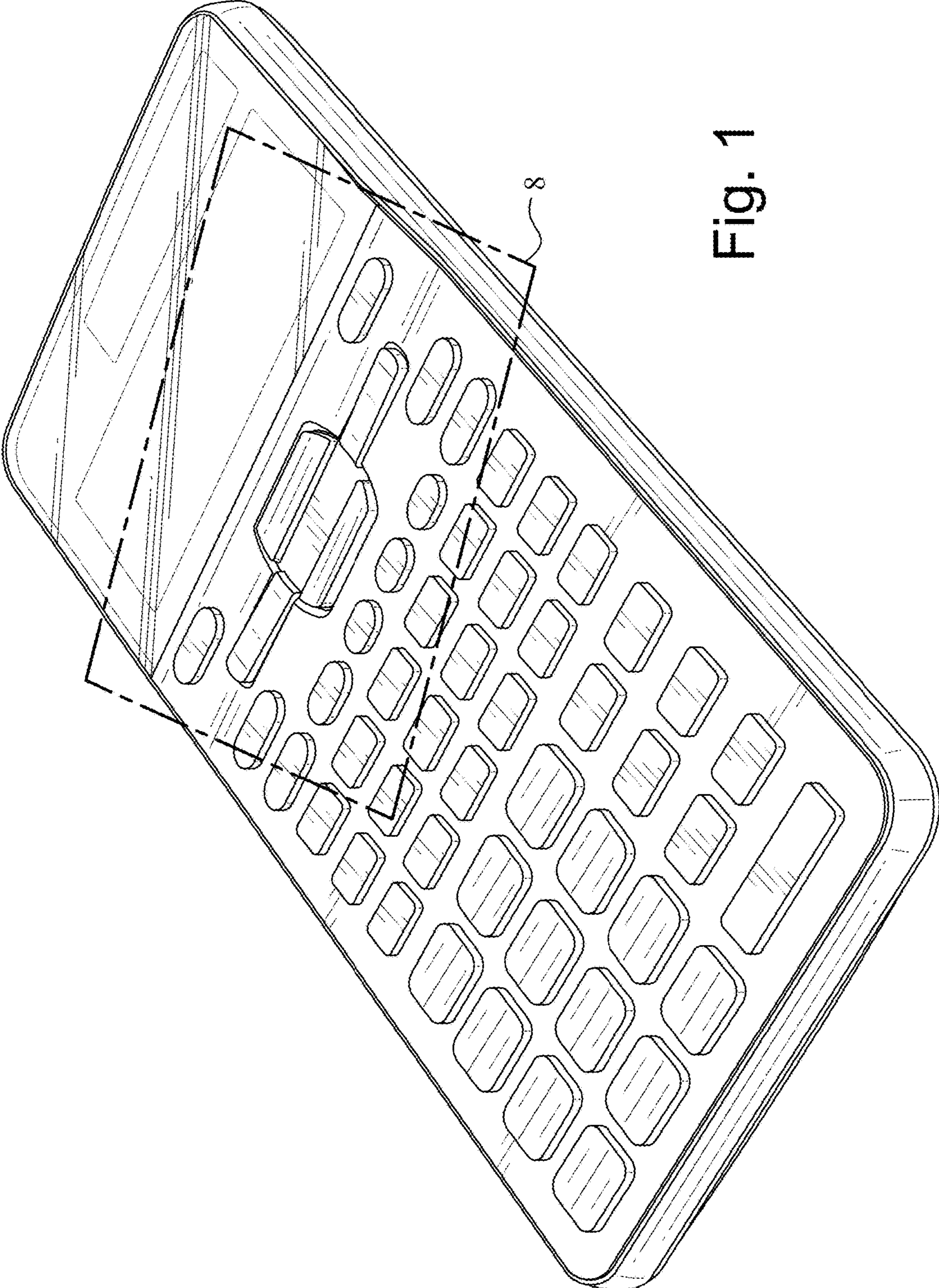

Fig. 1

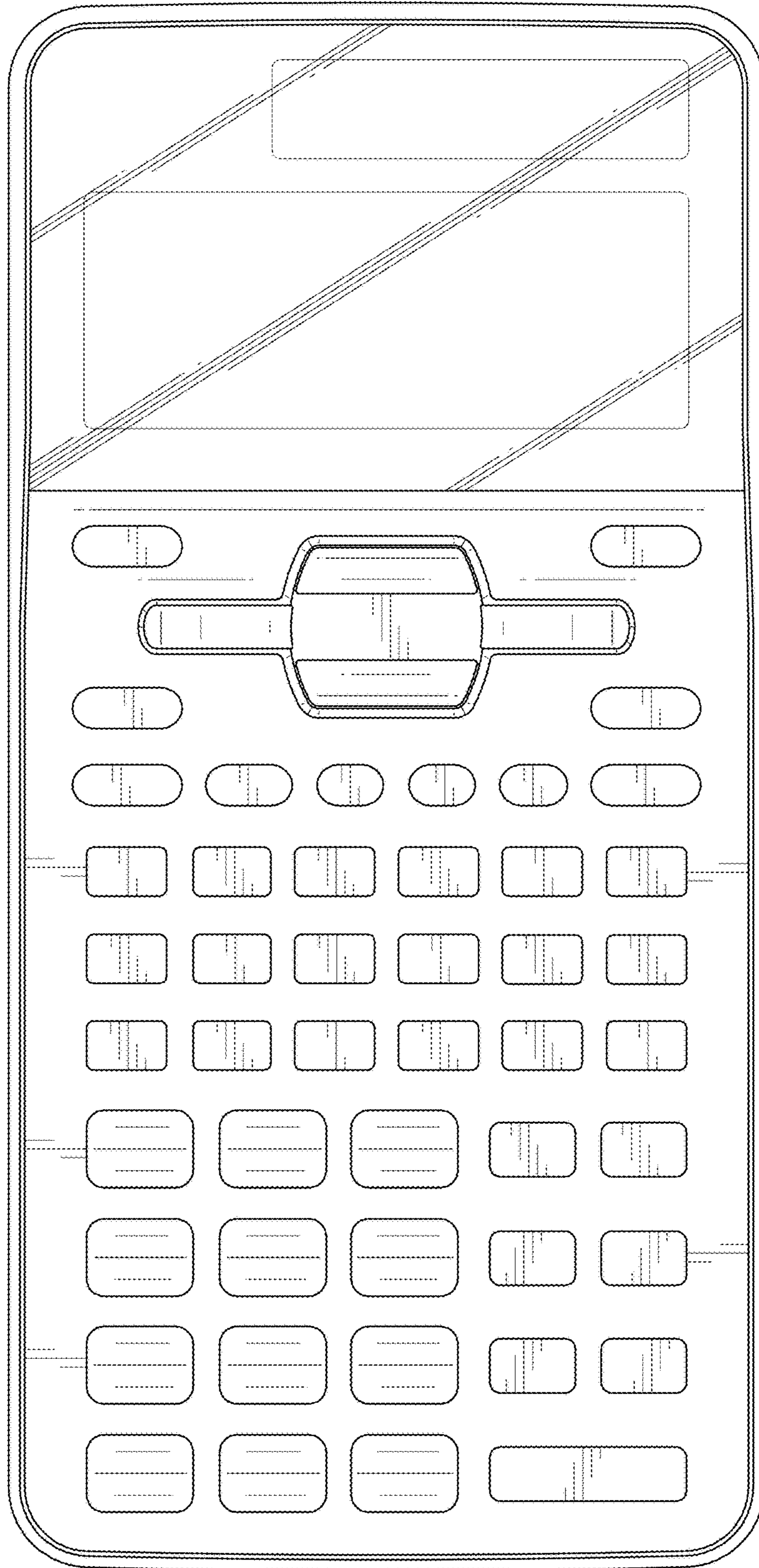

Fig. 2

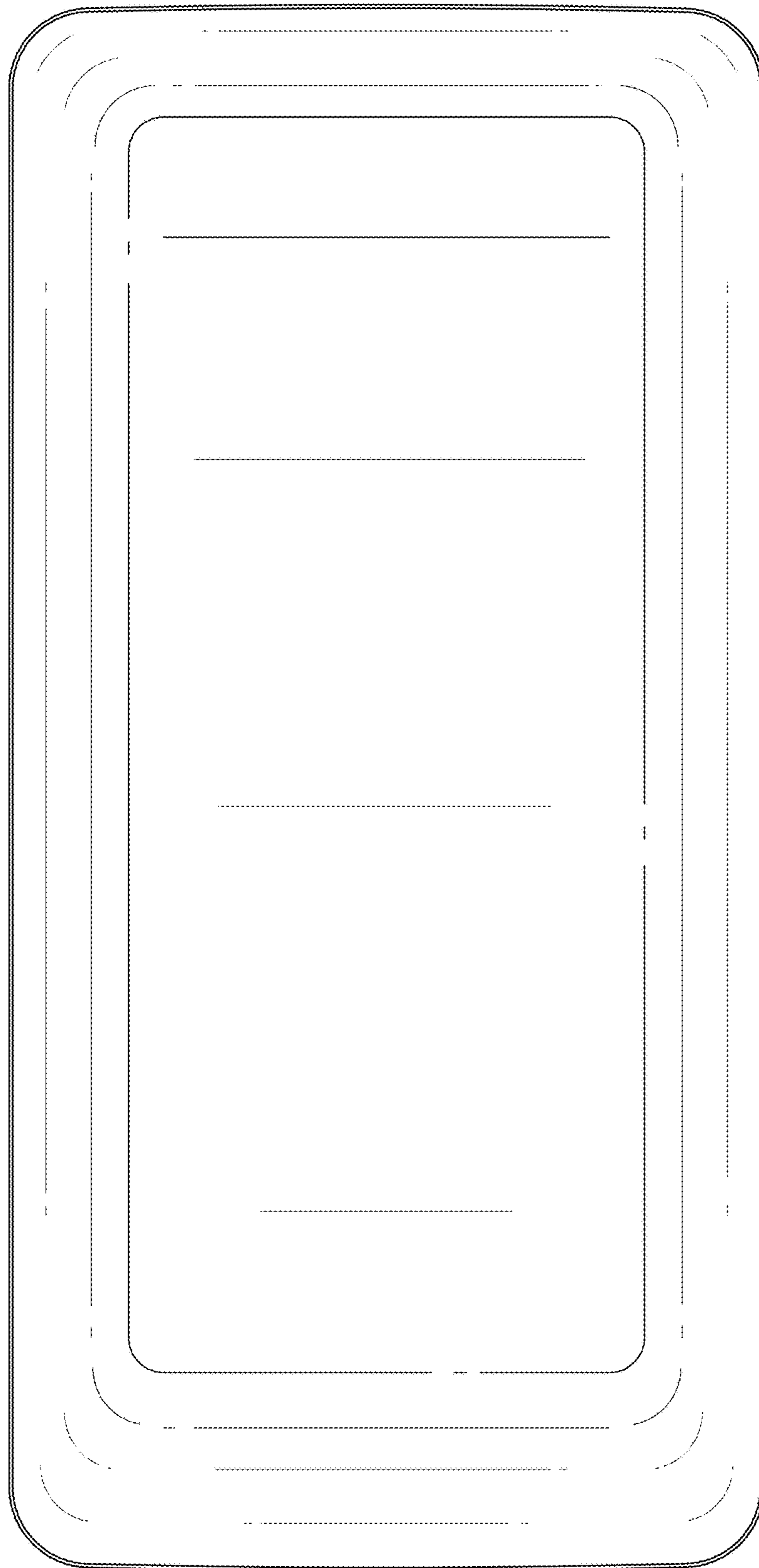

Fig. 3

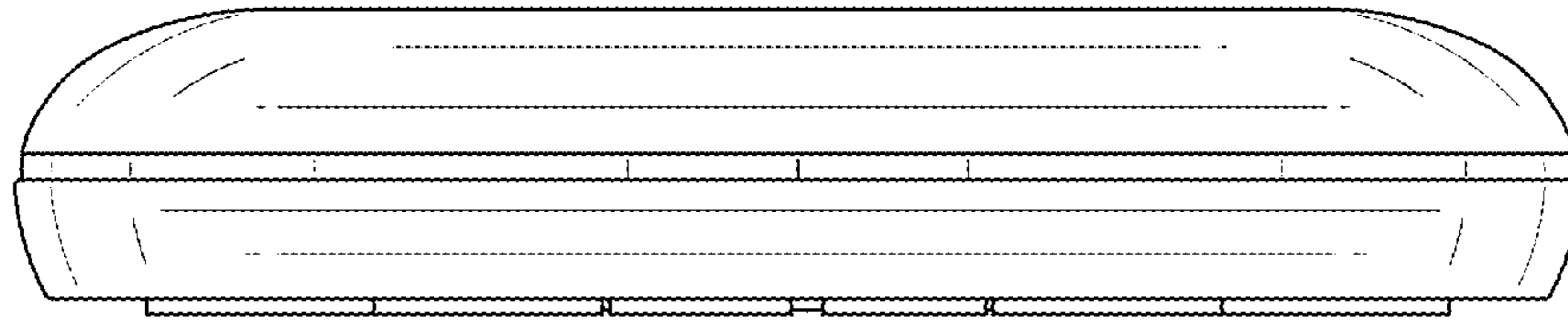

Fig. 4

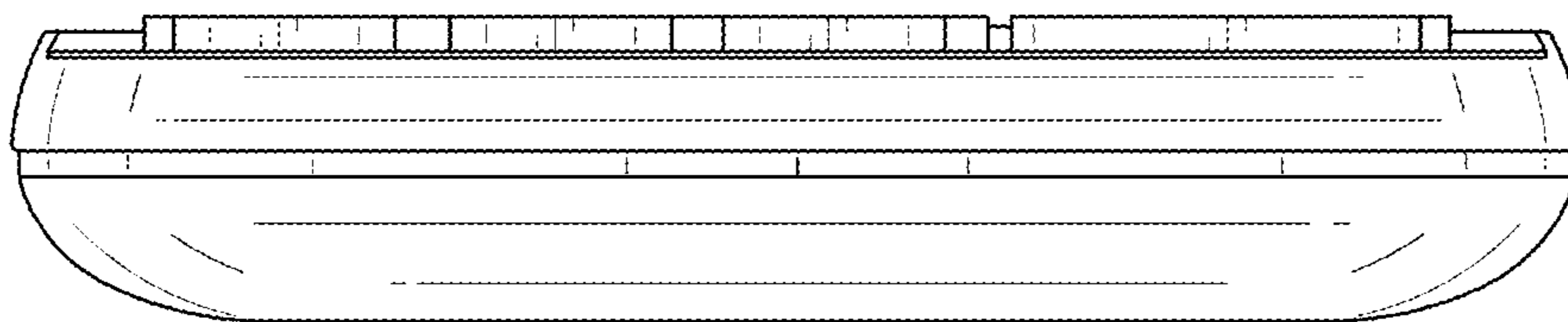

Fig. 5

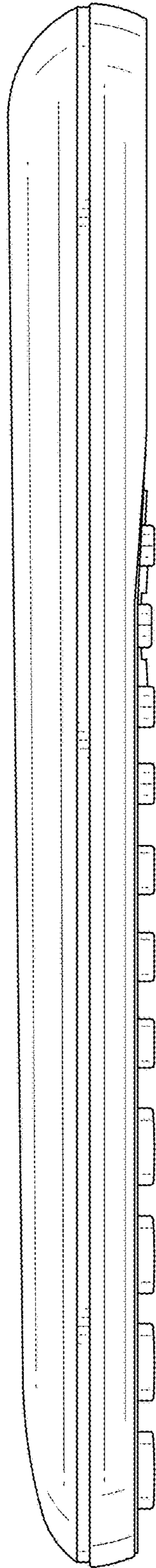

Fig. 6

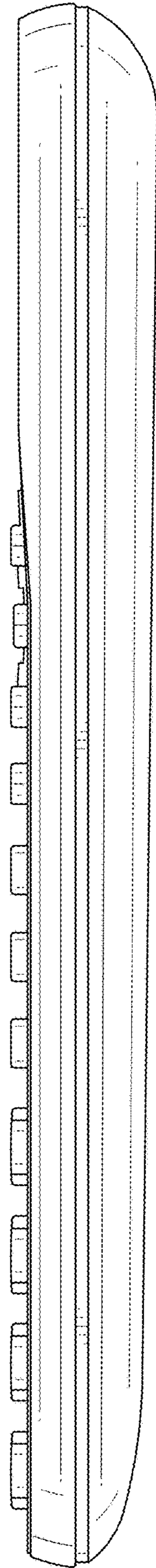

Fig. 7

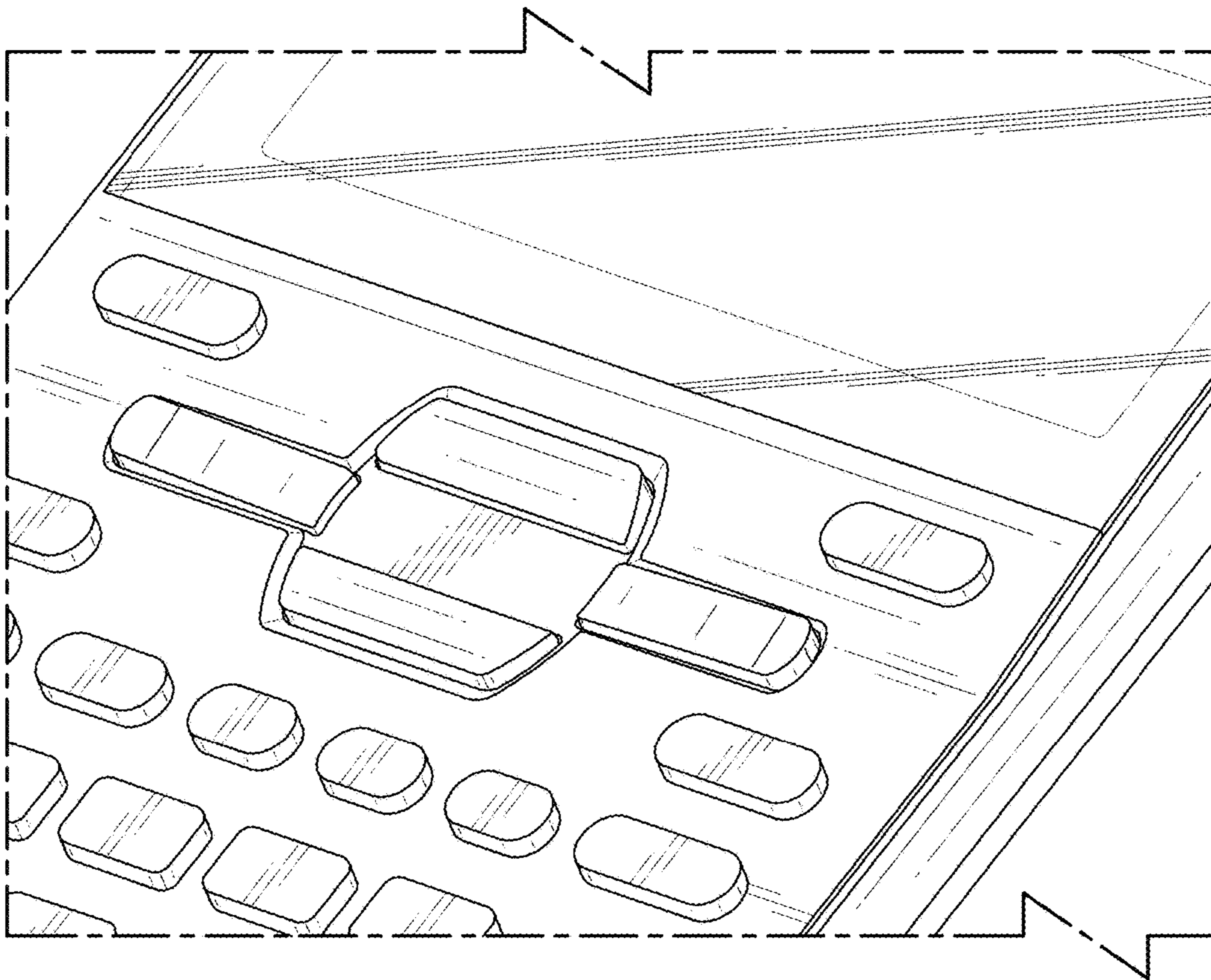

Fig. 8