



US00D810123S

(12) **United States Design Patent** (10) **Patent No.:** **US D810,123 S**
McClellan (45) **Date of Patent:** **** Feb. 13, 2018**

- (54) **DISPLAY SCREEN OR PORTION THEREOF WITH A GRAPHICAL USER INTERFACE**
- (71) Applicant: **Domo, Inc.**, American Fork, UT (US)
- (72) Inventor: **Mark McClellan**, American Fork, UT (US)
- (73) Assignee: **Domo, Inc.**, American Fork, UT (US)
- (**) Term: **15 Years**
- (21) Appl. No.: **29/548,658**
- (22) Filed: **Dec. 15, 2015**
- (51) **LOC (11) Cl.** **14-04**
- (52) **U.S. Cl.**
 USPC **D14/488**
- (58) **Field of Classification Search**
 USPC D14/485–495
 CPC G06F 17/212; G06F 17/2447; G06F 3/048;
 G06F 19/3046; G06T 3/0037
 See application file for complete search history.

D736,230 S *	8/2015	Bork	D14/486
9,182,948 B1 *	11/2015	O’Riordan	G05B 19/0426
D746,335 S *	12/2015	Nogami	D14/485
D751,105 S *	3/2016	Chetan	D14/486
D751,106 S *	3/2016	Chetan	D14/486
D753,133 S *	4/2016	Vazquez	D14/485
D755,215 S *	5/2016	Lee	D14/486
D755,219 S *	5/2016	Kim	D14/486
D755,819 S *	5/2016	Gao	D14/486
D760,272 S *	6/2016	Li	D14/487
D761,282 S *	7/2016	Bain	D14/486
D761,818 S *	7/2016	Jung	D14/485
D765,122 S *	8/2016	Walters	H04L 65/403 D14/486
D765,684 S *	9/2016	Zheng	D14/486
D766,293 S *	9/2016	Rubio	D14/486
D766,948 S *	9/2016	Gebauer	D14/486
D766,961 S *	9/2016	Choi	D14/487
D768,188 S *	10/2016	Li	D14/488
D769,293 S *	10/2016	Colbeck	D14/486

(Continued)

Primary Examiner — Robin V Webster
Assistant Examiner — Rachel A Voorhies
 (74) *Attorney, Agent, or Firm* — Patent Law Works LLP

(57) **CLAIM**

The ornamental design for a display screen or portion thereof with a graphical user interface, as shown and described.

DESCRIPTION

The sole FIGURE is a display screen or portion thereof with a graphical user interface showing the new design. Within the drawing, the dotted lines and the areas within the dotted lines show unclaimed portions of the display screen or portion thereof with a graphical user interface, and form no part of the claimed design. The perimeters of the portion of the underlying portion of a display screen and the graphical user interface are understood to be flush.

1 Claim, 1 Drawing Sheet

(56) **References Cited**

U.S. PATENT DOCUMENTS

D395,291 S *	6/1998	Mason	D14/490
D452,249 S *	12/2001	Fukuda	D14/485
D465,497 S *	11/2002	Weng	D14/485
D473,566 S *	4/2003	Platz	D14/489
D484,142 S *	12/2003	Bungert	D14/489
D501,484 S *	2/2005	Platz	D14/489
D590,410 S *	4/2009	Wall	D14/486
7,743,331 B1 *	6/2010	Fleischer	G06F 17/212 434/322
D681,656 S *	5/2013	Lawrence	D14/486
D683,355 S *	5/2013	Ridl	D14/486
D692,451 S *	10/2013	Pearcy	D14/486
D693,837 S *	11/2013	Bouchier	D14/486
D729,835 S *	5/2015	Engelman	D14/486
D734,352 S *	7/2015	Masril	D14/486

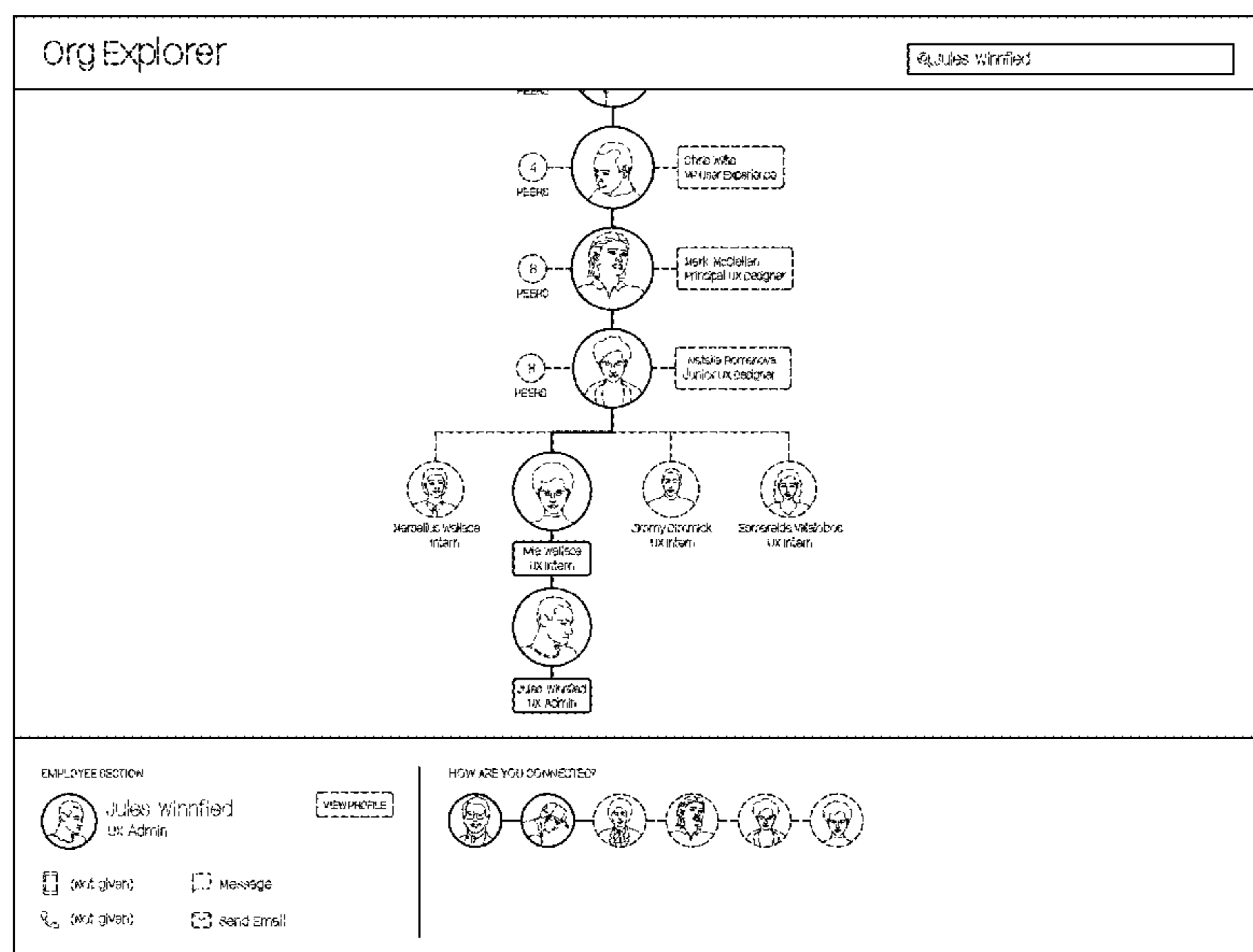

(56)

References Cited

U.S. PATENT DOCUMENTS

D769,315	S *	10/2016	Scotti	D14/486
D769,919	S *	10/2016	Wang	D14/486
D771,085	S *	11/2016	Vonshak	D14/486
D771,100	S *	11/2016	Min	D14/486
D771,101	S *	11/2016	Min	D14/486
D771,667	S *	11/2016	Woo	D14/486
D775,143	S *	12/2016	Vazquez	D14/485
D775,167	S *	12/2016	Vazquez	D14/486
2002/0101418	A1 *	8/2002	Vernier	G06F 3/048 345/418
2006/0074915	A1 *	4/2006	Bhandarkar	G06Q 10/10
2013/0024799	A1 *	1/2013	Fadell	G05D 23/1902 715/771
2014/0279628	A1 *	9/2014	Straznitskas	G06Q 10/105 705/320
2014/0354650	A1 *	12/2014	Singh	G06T 11/206 345/440
2015/0242106	A1 *	8/2015	Penha	G06F 3/04847 715/854
2015/0378564	A1 *	12/2015	Ramanathan	G06T 11/206 715/738
2016/0004759	A1 *	1/2016	Ramakrishnan	G06F 3/048 715/753

* cited by examiner

