



US00D810005S

(12) **United States Design Patent**
Ma

(10) **Patent No.:** **US D810,005 S**

(45) **Date of Patent:** **** Feb. 13, 2018**

(54) **TIRE**

(71) Applicant: **Jinlin Ma**, Guangdong (CN)

(72) Inventor: **Jinlin Ma**, Guangdong (CN)

(**) Term: **15 Years**

(21) Appl. No.: **29/588,091**

(22) Filed: **Dec. 19, 2016**

(51) **LOC (11) Cl.** **12-15**

(52) **U.S. Cl.**
USPC **D12/579; D12/602; D12/900**

(58) **Field of Classification Search**
USPC D12/574, 575, 579, 580, 596, 599, 602,
D12/900
CPC ... B60C 11/03; B60C 11/0306; B60C 11/0311
See application file for complete search history.

(56) **References Cited**

U.S. PATENT DOCUMENTS

D469,737 S * 2/2003 Guidry D12/596
D488,769 S * 4/2004 Guidry D12/579
D544,830 S * 6/2007 Umstot D12/579

D609,166 S * 2/2010 Brown D12/583
D717,726 S * 11/2014 Buchinger-Barnstorf ... D12/599
D773,385 S * 12/2016 Kuwano D12/579
D778,812 S * 2/2017 Fujioka D12/602

* cited by examiner

Primary Examiner — Robert M. Spear

(57) **CLAIM**

The ornamental design for a tire, as shown and described.

DESCRIPTION

FIG. 1 is a front elevational view of a tire showing my new design;
FIG. 2 is a rear elevational view thereof;
FIG. 3 is a left side view thereof;
FIG. 4 is a right side view thereof;
FIG. 5 is a top plan view thereof;
FIG. 6 is a bottom plan view thereof;
FIG. 7 is a perspective view thereof;
FIG. 8 is a partially enlarged view of area A of the front elevational view; and,
FIG. 9 is a partially enlarged view of area B of the left side view.

1 Claim, 8 Drawing Sheets

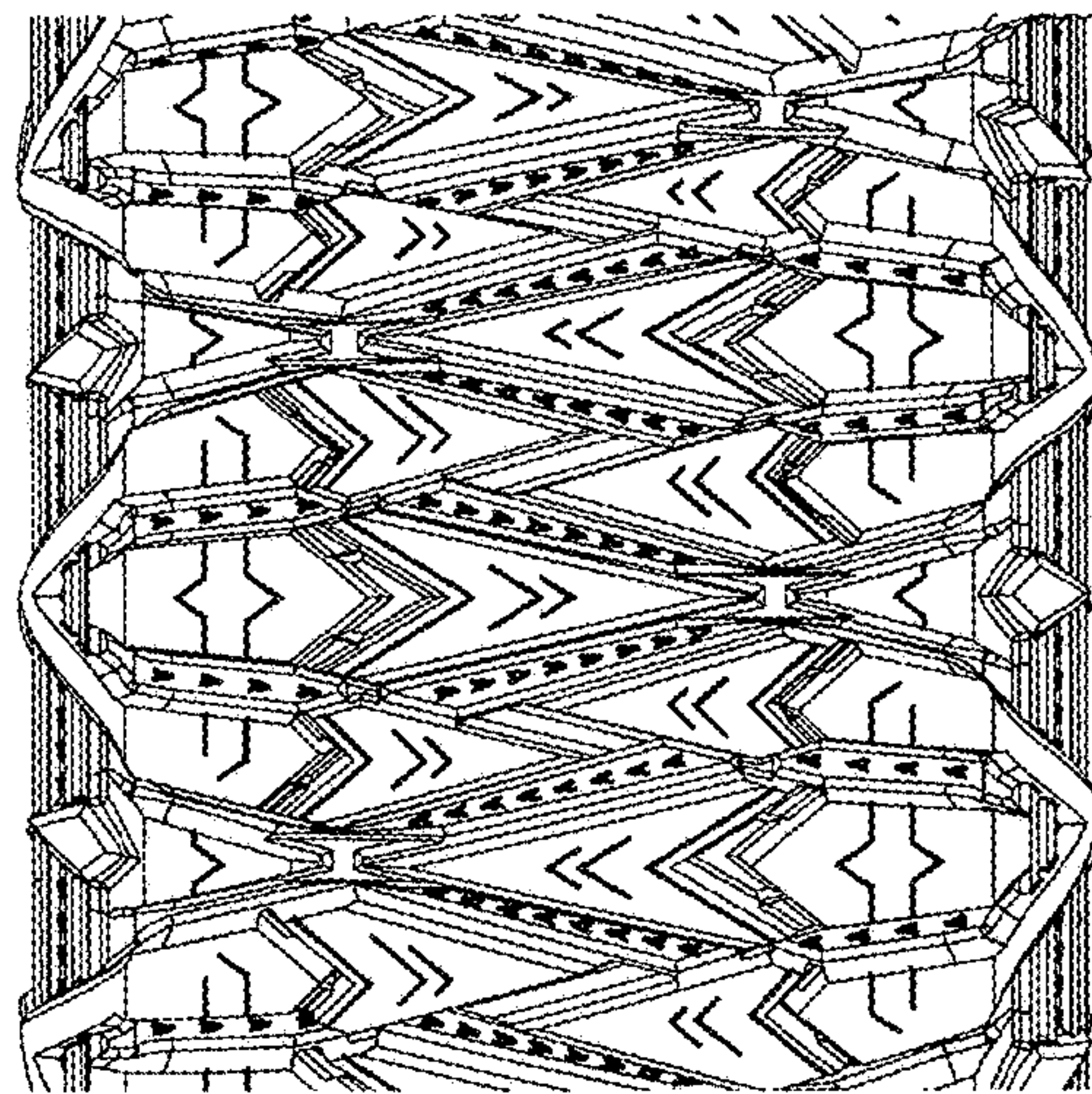
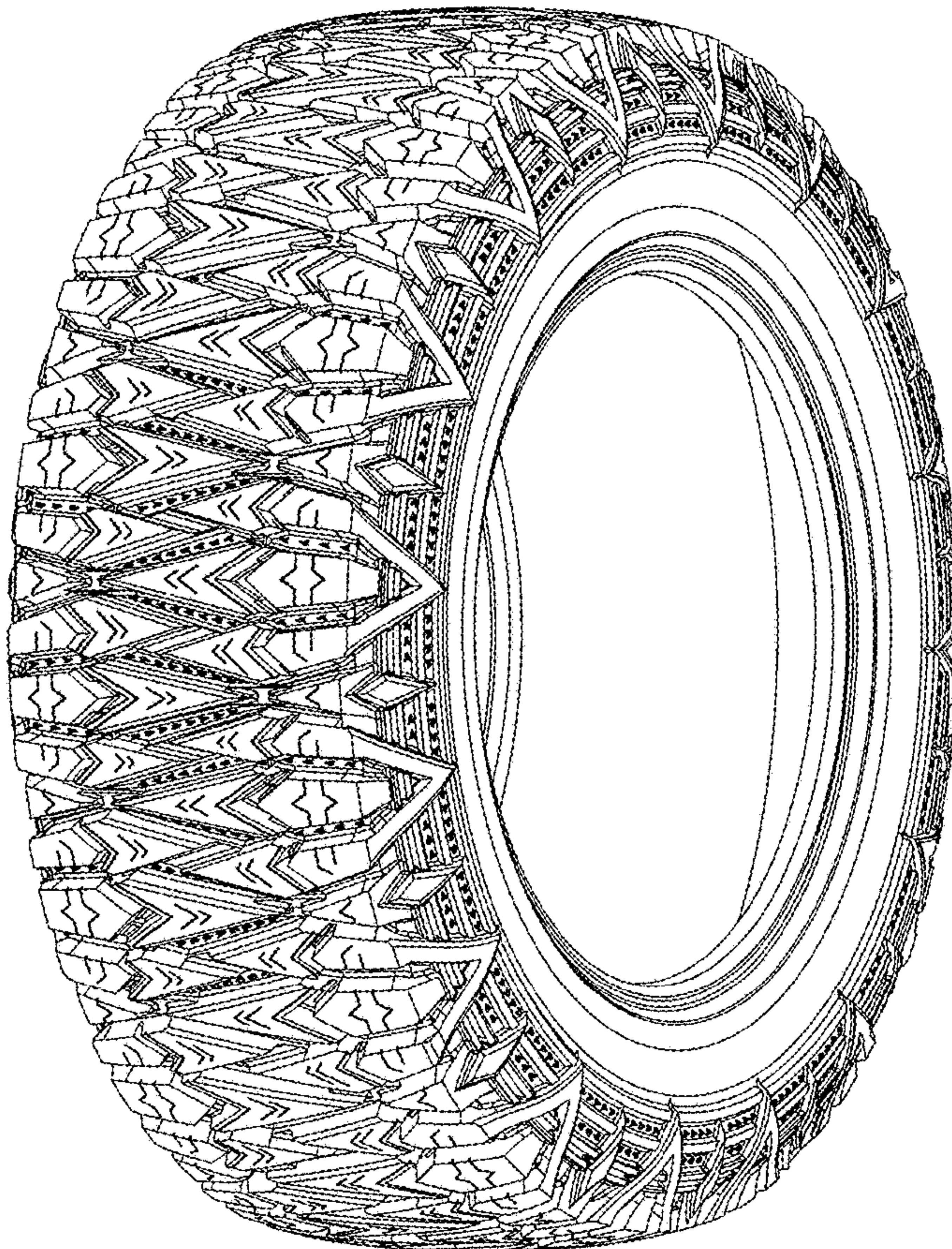

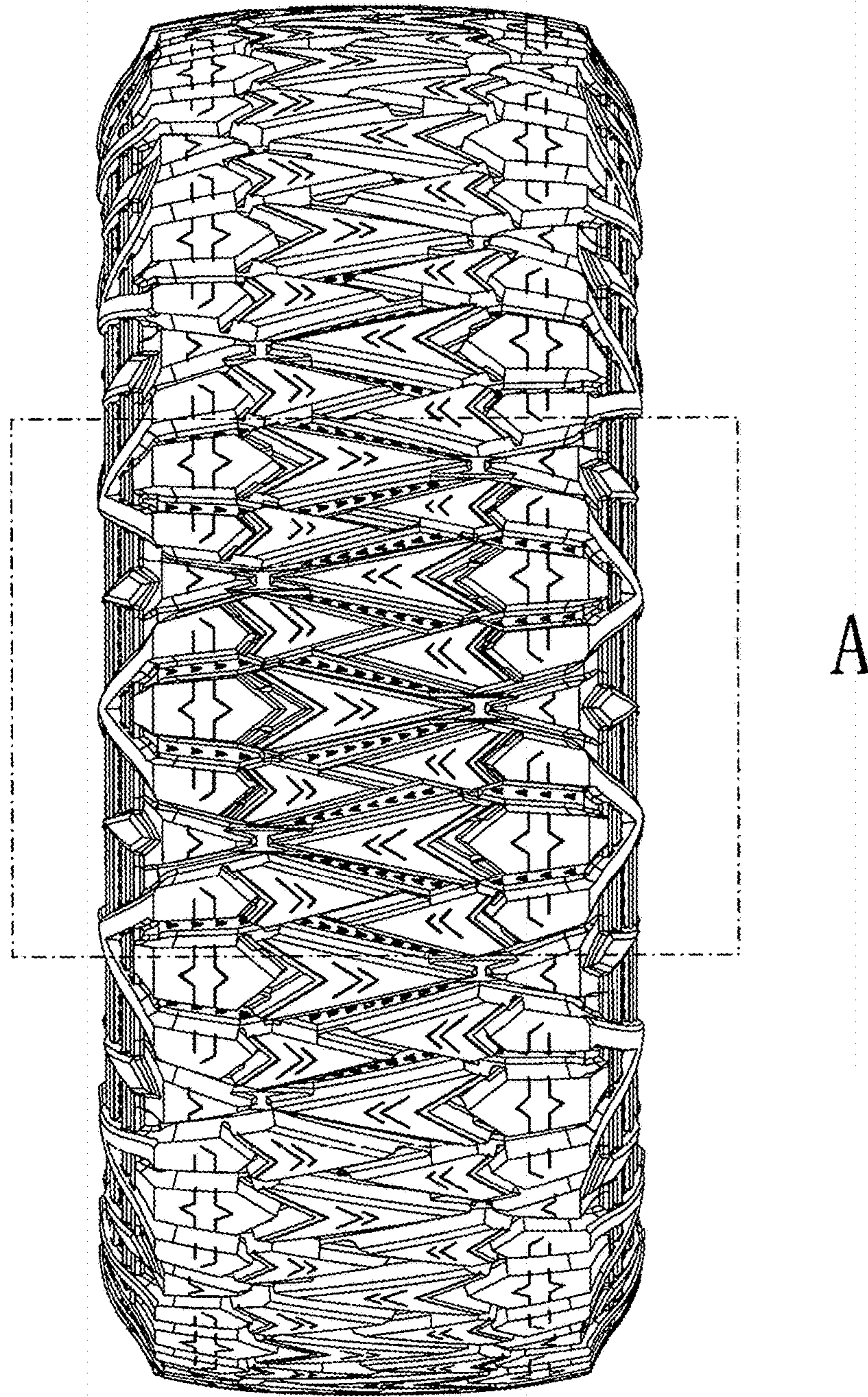

FIG. 1

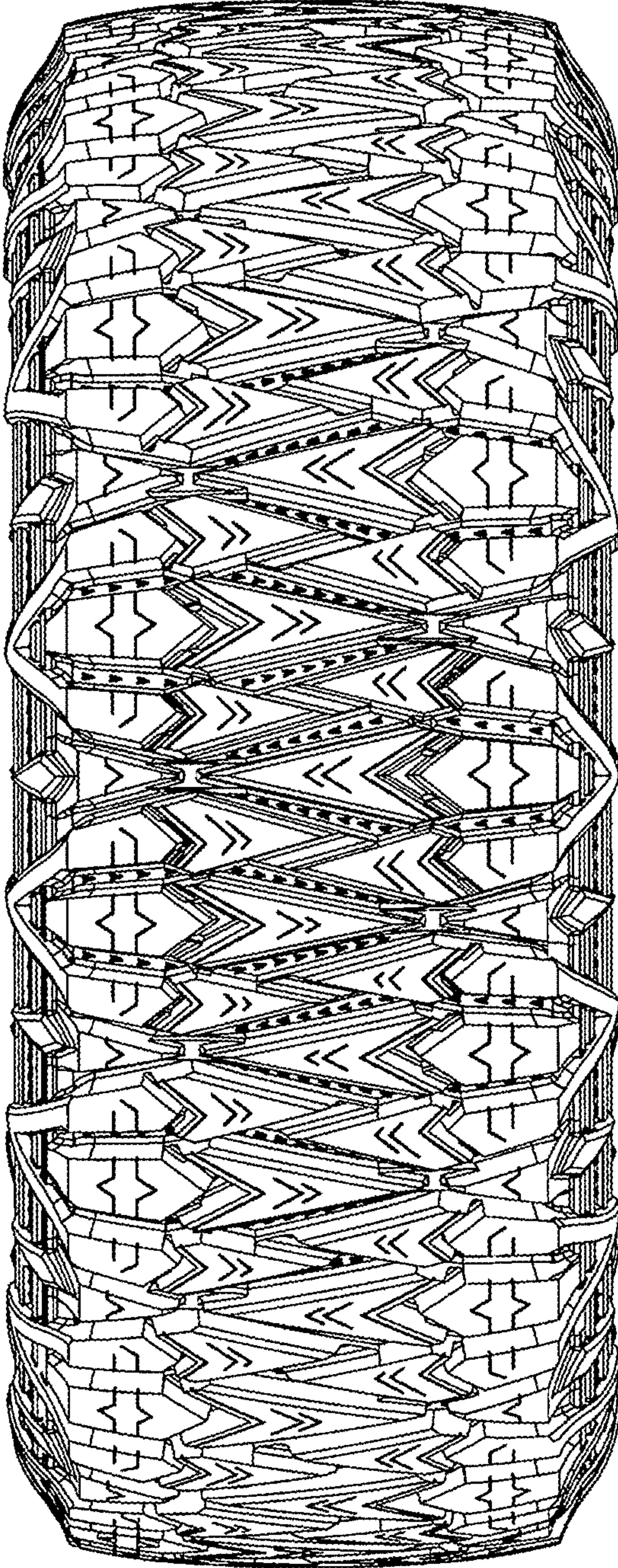

FIG. 2

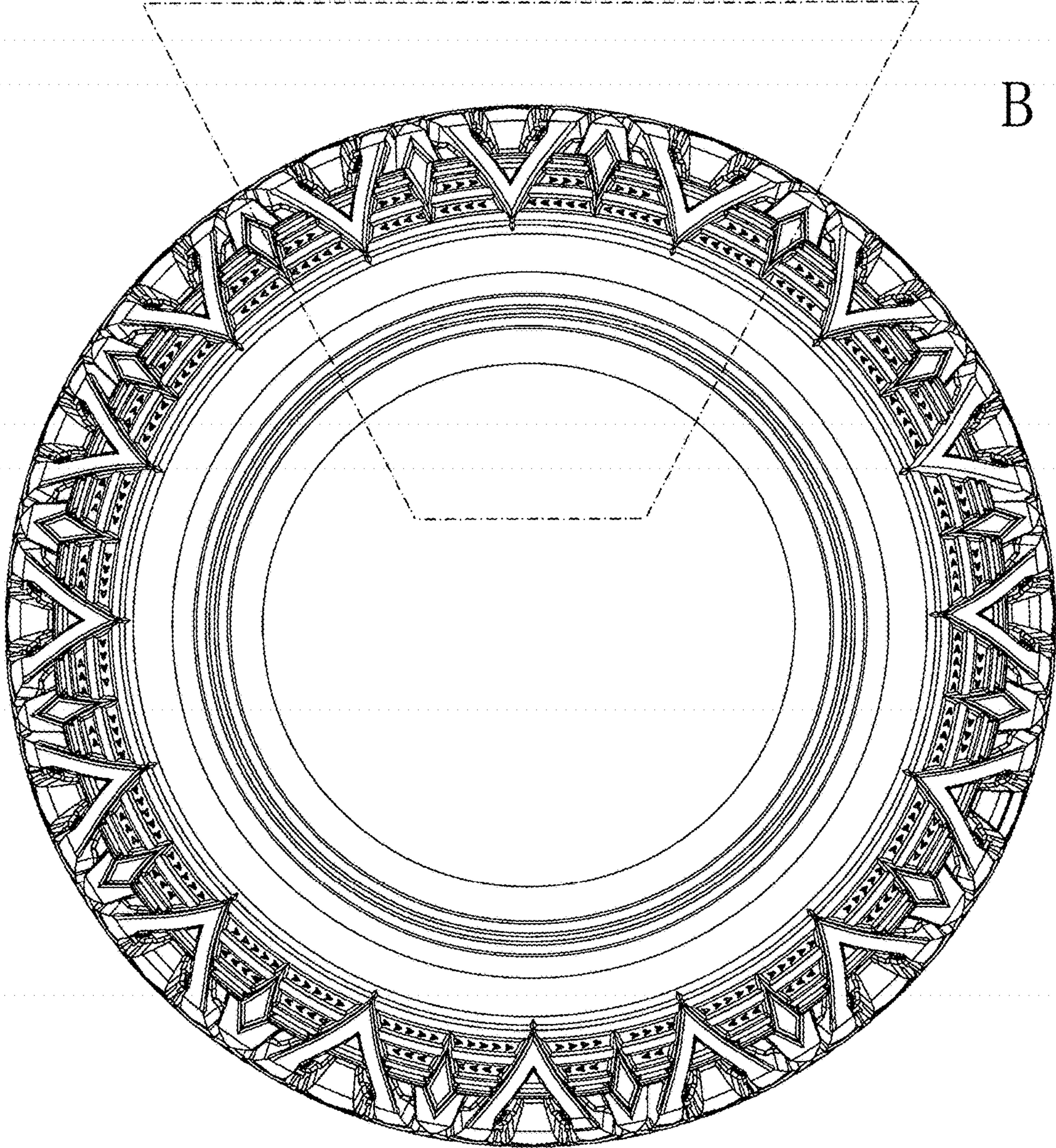

FIG. 3

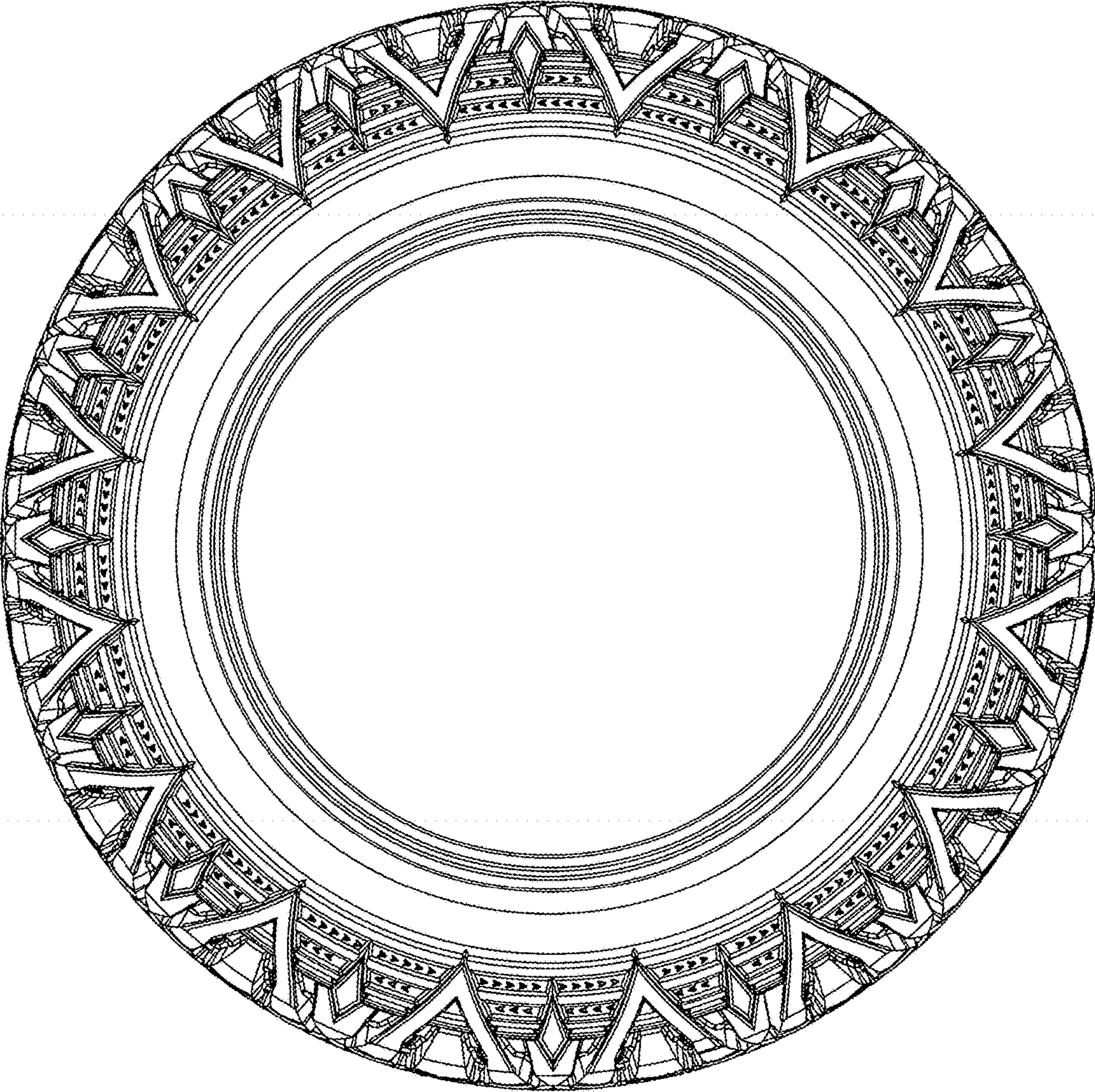

FIG. 4

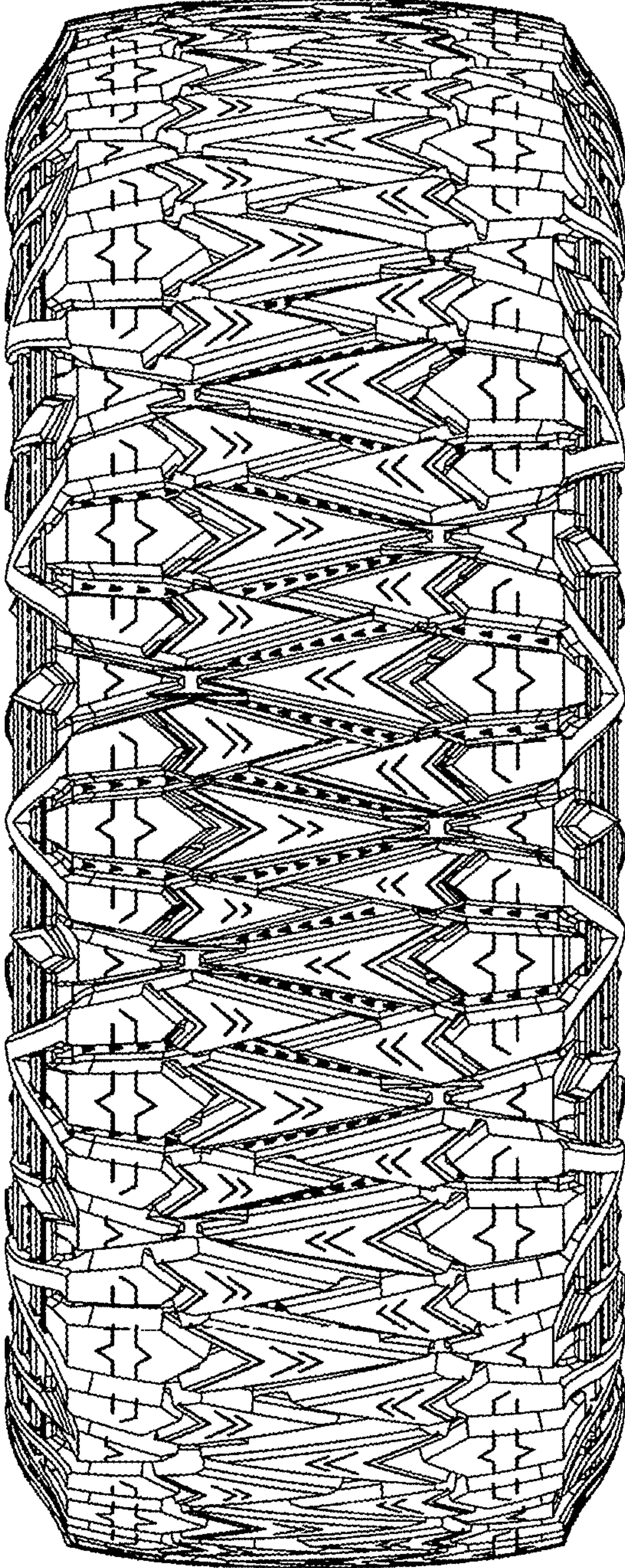

FIG. 5

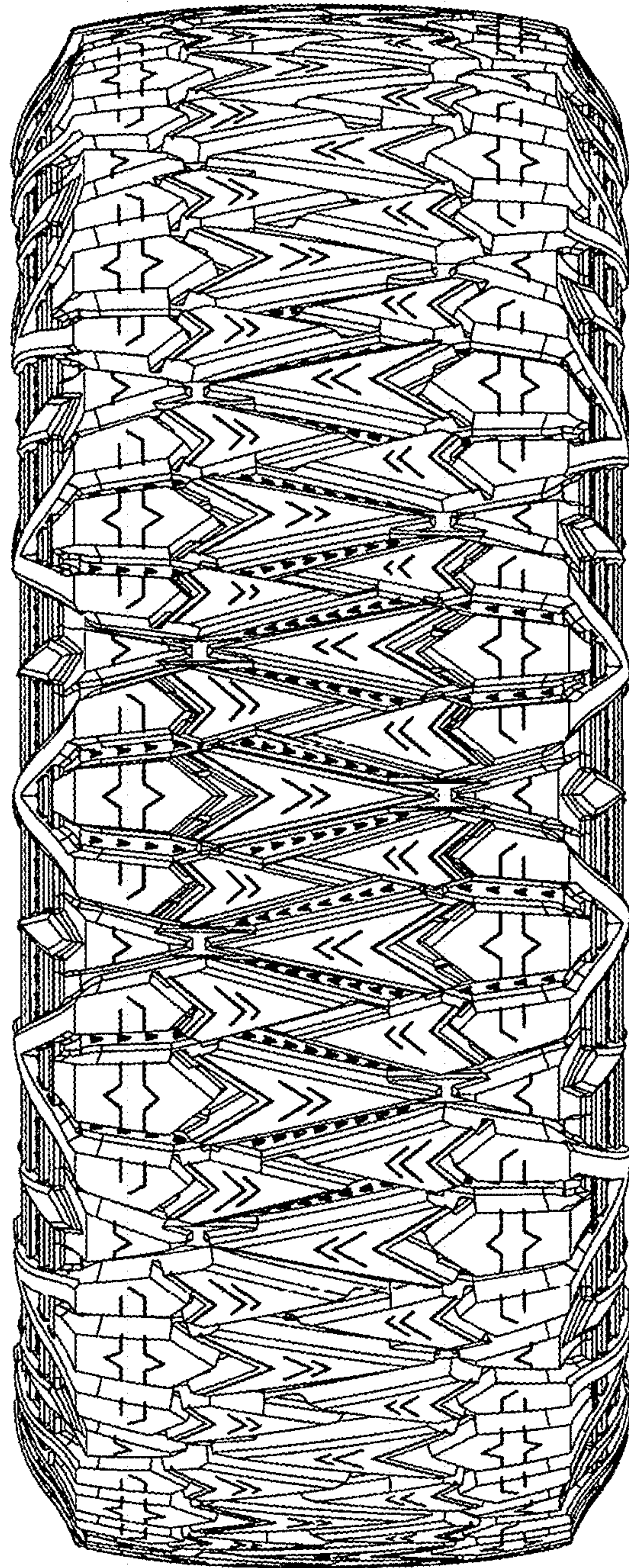

FIG. 6

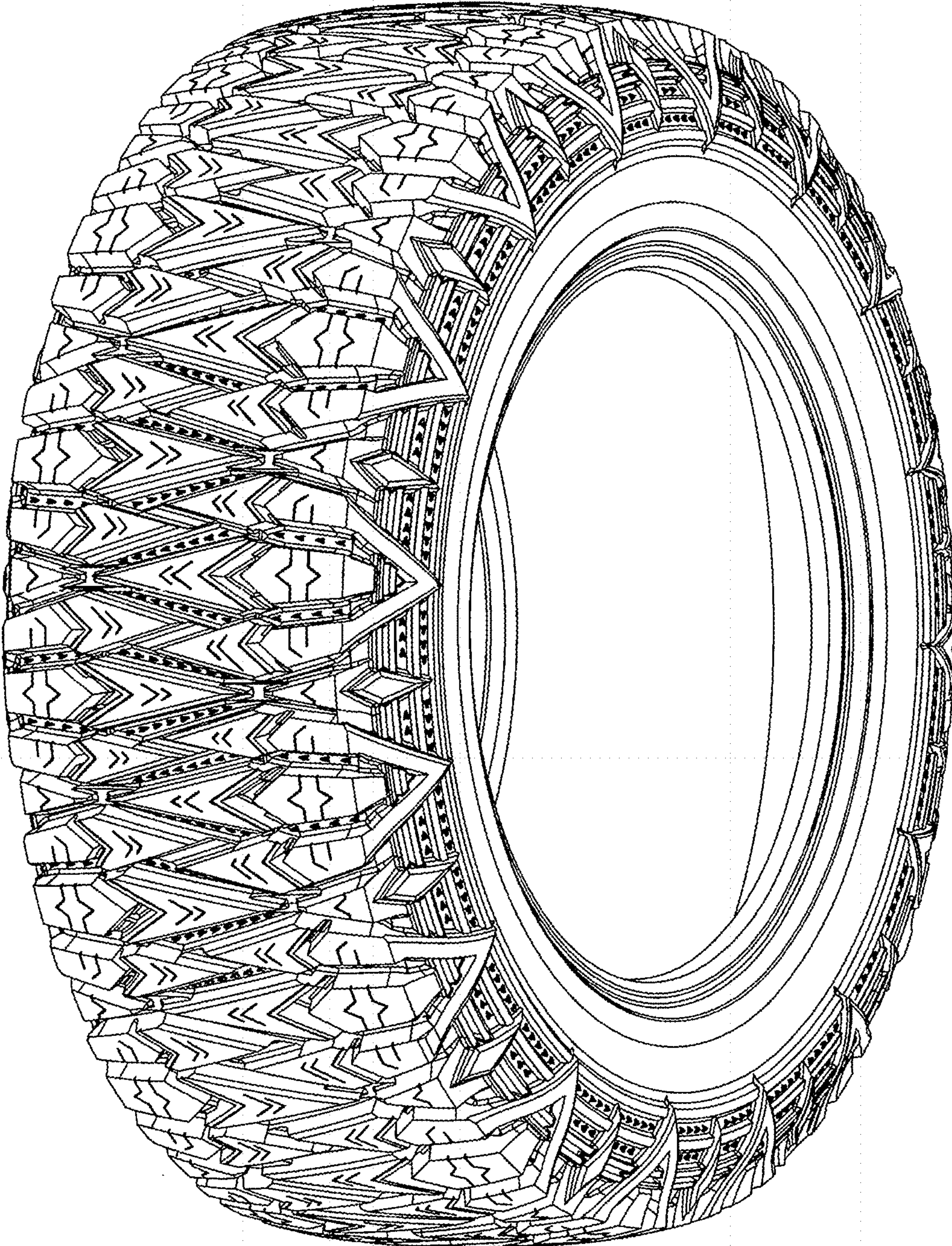

FIG. 7

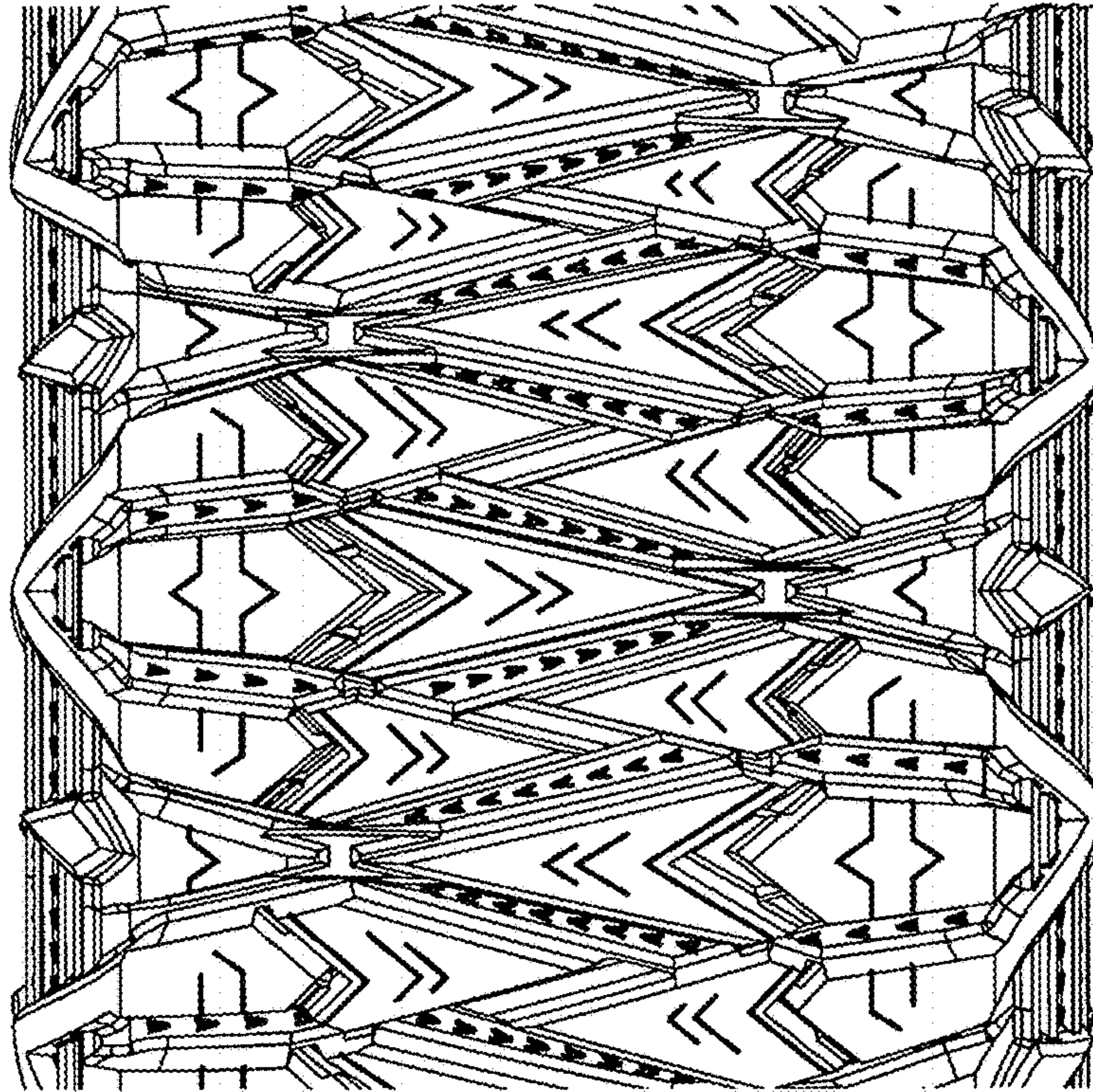

FIG. 8

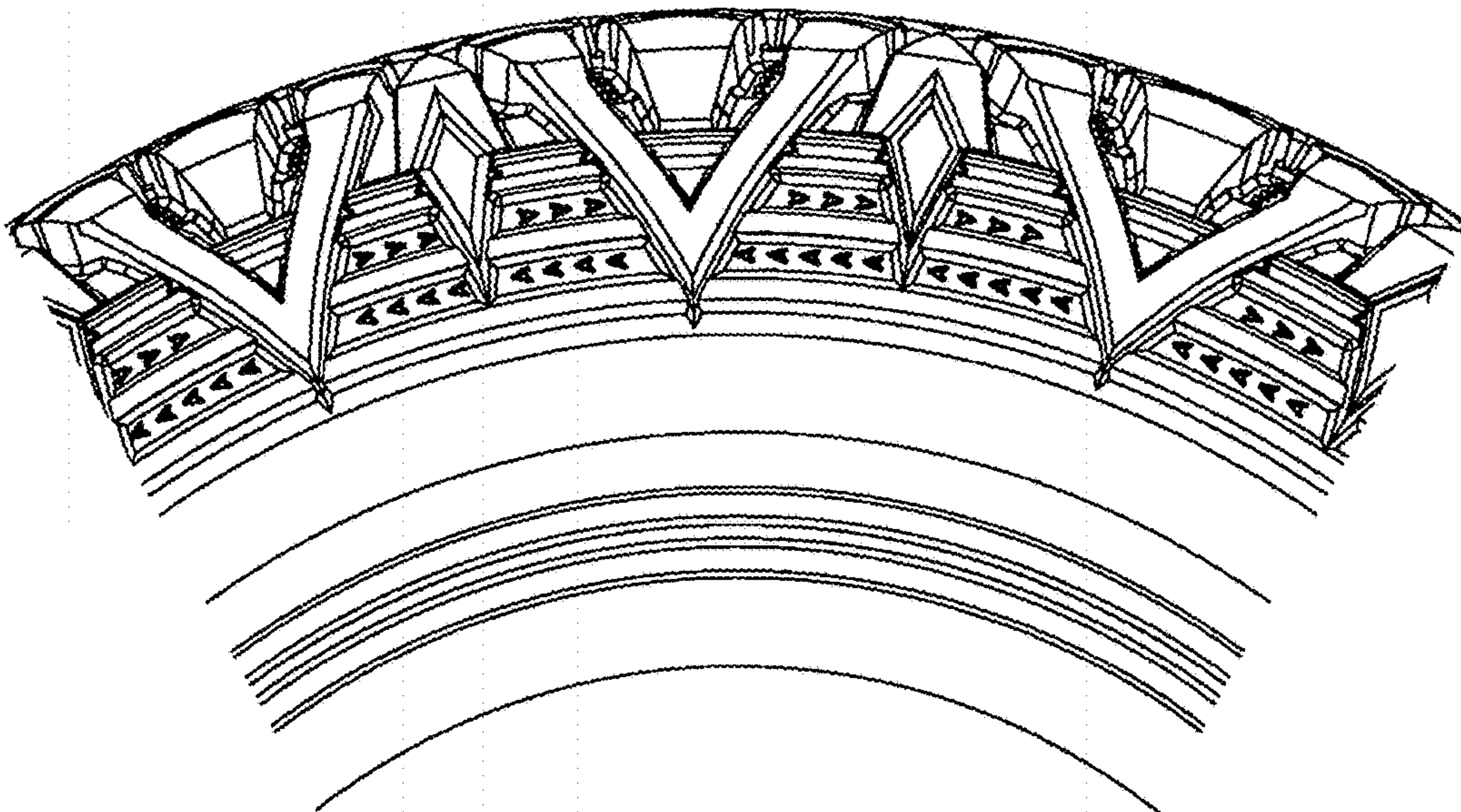

FIG. 9