



US00D810003S

(12) **United States Design Patent**
Thieman

(10) **Patent No.:** **US D810,003 S**
(45) **Date of Patent:** **** Feb. 13, 2018**

- (54) **TIRE TREAD**
- (71) Applicant: **COOPER TIRE & RUBBER COMPANY**, Findlay, OH (US)
- (72) Inventor: **Kurt A. Thieman**, Findlay, OH (US)
- (73) Assignee: **COOPER TIRE & RUBBER COMPANY**, Findlay, OH (US)
- (**) Term: **15 Years**
- (21) Appl. No.: **29/591,250**
- (22) Filed: **Jan. 18, 2017**
- (51) **LOC (11) Cl.** **12-15**
- (52) **U.S. Cl.**
USPC **D12/545**
- (58) **Field of Classification Search**
USPC D12/533-567
CPC . B60C 11/00; B60C 11/0302; B60C 11/0306;
B60C 11/0311; B60C 11/0313
See application file for complete search history.

- D603,326 S 11/2009 Chung et al.
- D606,927 S 12/2009 Kang
- D607,400 S 1/2010 Kang
- D610,963 S 3/2010 Ochi
- D641,305 S 7/2011 De Briey-Terlinden
- D662,454 S 6/2012 Fontaine et al.
- D667,778 S 9/2012 Drake
- D670,234 S 11/2012 Rittweger
- D683,301 S 5/2013 Kang
- D702,625 S 4/2014 Leconte et al.
- D717,725 S 11/2014 Fujita
- D720,685 S 1/2015 Fontaine et al.
- D730,811 S 6/2015 Parr et al.
- D731,401 S * 6/2015 Harris B60C 11/0311
D12/537
- D733,038 S * 6/2015 Raatikainen D12/545
- D736,699 S 8/2015 Dixon et al.
- D753,580 S 4/2016 Tian
- D777,090 S * 1/2017 Kang D12/553

(Continued)

Primary Examiner — George D. Kirschbaum
Assistant Examiner — Joseph J Kukella
(74) *Attorney, Agent, or Firm* — Fay Sharpe LLP

(57) **CLAIM**

The ornamental design for a tire tread, as shown and described.

DESCRIPTION

FIG. 1 is a perspective view of a tire tread;
FIG. 2 is a front view thereof;
FIG. 3 is a side view thereof;
FIG. 4 is an enlarged perspective view of a portion thereof;
and,
FIG. 5 is an enlarged front view of a portion thereof.
The other side of the tire is the same as the illustrated side view of FIG. 3. Those portions of the tire shown in broken line, and the sidewall region therebetween, illustrate the environment and form no part of the claimed design.

1 Claim, 5 Drawing Sheets

(56) **References Cited**
U.S. PATENT DOCUMENTS

- D390,512 S 2/1998 Eromaki
- D427,953 S 7/2000 Murata
- D446,170 S 8/2001 Williams
- D455,116 S 4/2002 Graas et al.
- D471,150 S 3/2003 Endo et al.
- D491,881 S 6/2004 Ebiko et al.
- D504,388 S 4/2005 Umstot et al.
- D512,958 S 12/2005 Allison et al.
- D530,263 S 10/2006 Creech et al.
- D534,859 S 1/2007 Landers et al.
- D583,305 S 12/2008 Ashton et al.
- D588,981 S 3/2009 Ibaraki
- D595,219 S 6/2009 Yamakawa et al.
- D595,639 S 7/2009 De Briey-Terlinden
- D601,946 S 10/2009 Fontaine et al.

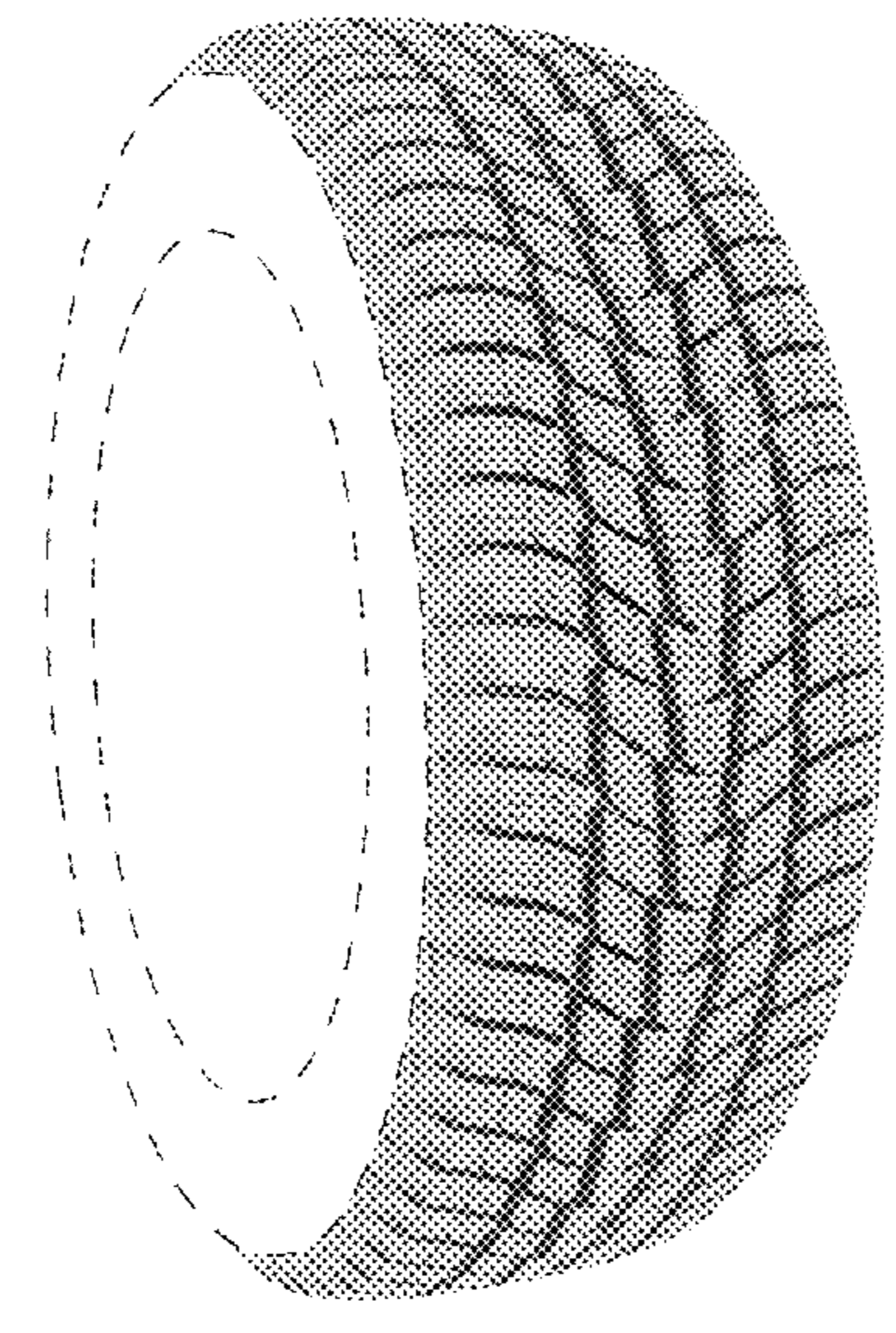

(56)

References Cited

U.S. PATENT DOCUMENTS

D782,397 S * 3/2017 Heinhaupt D12/552
D800,051 S * 10/2017 Lucas D12/552

* cited by examiner

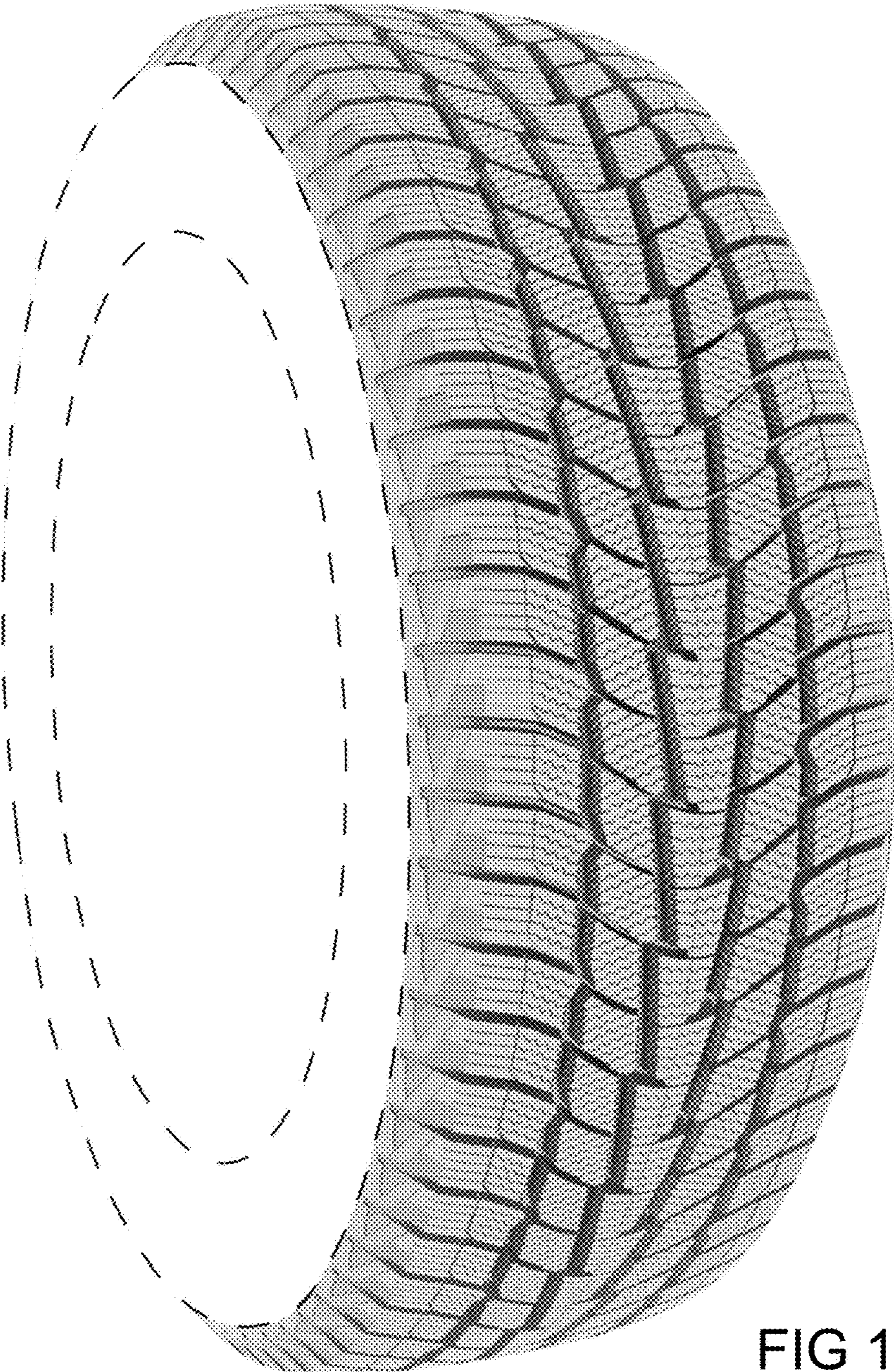

FIG 1

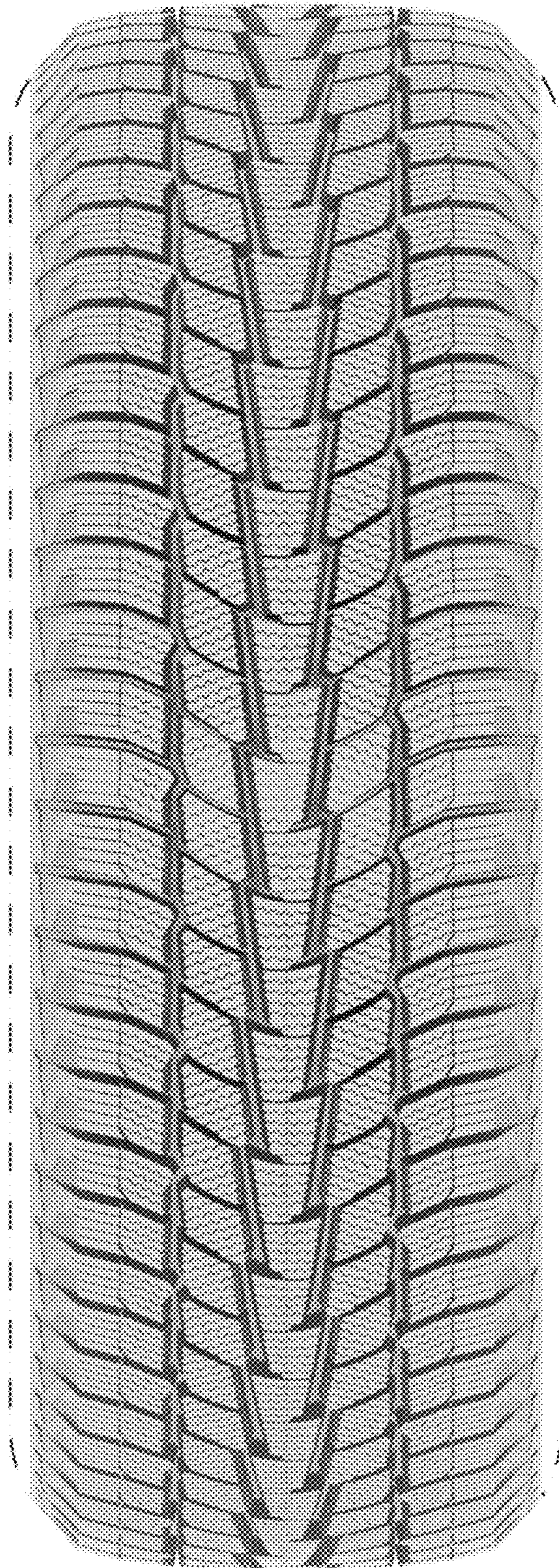

FIG 2

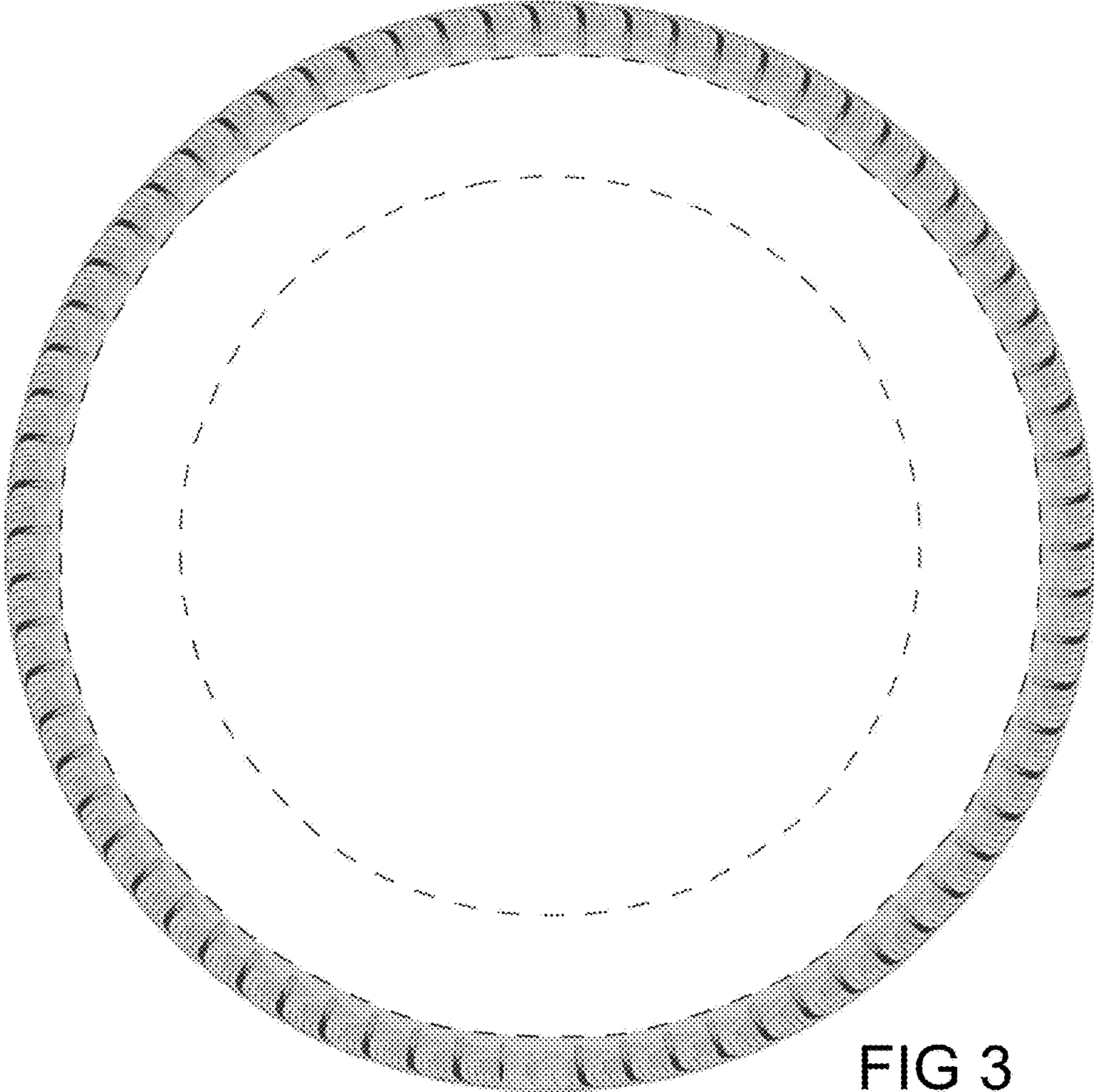

FIG 3

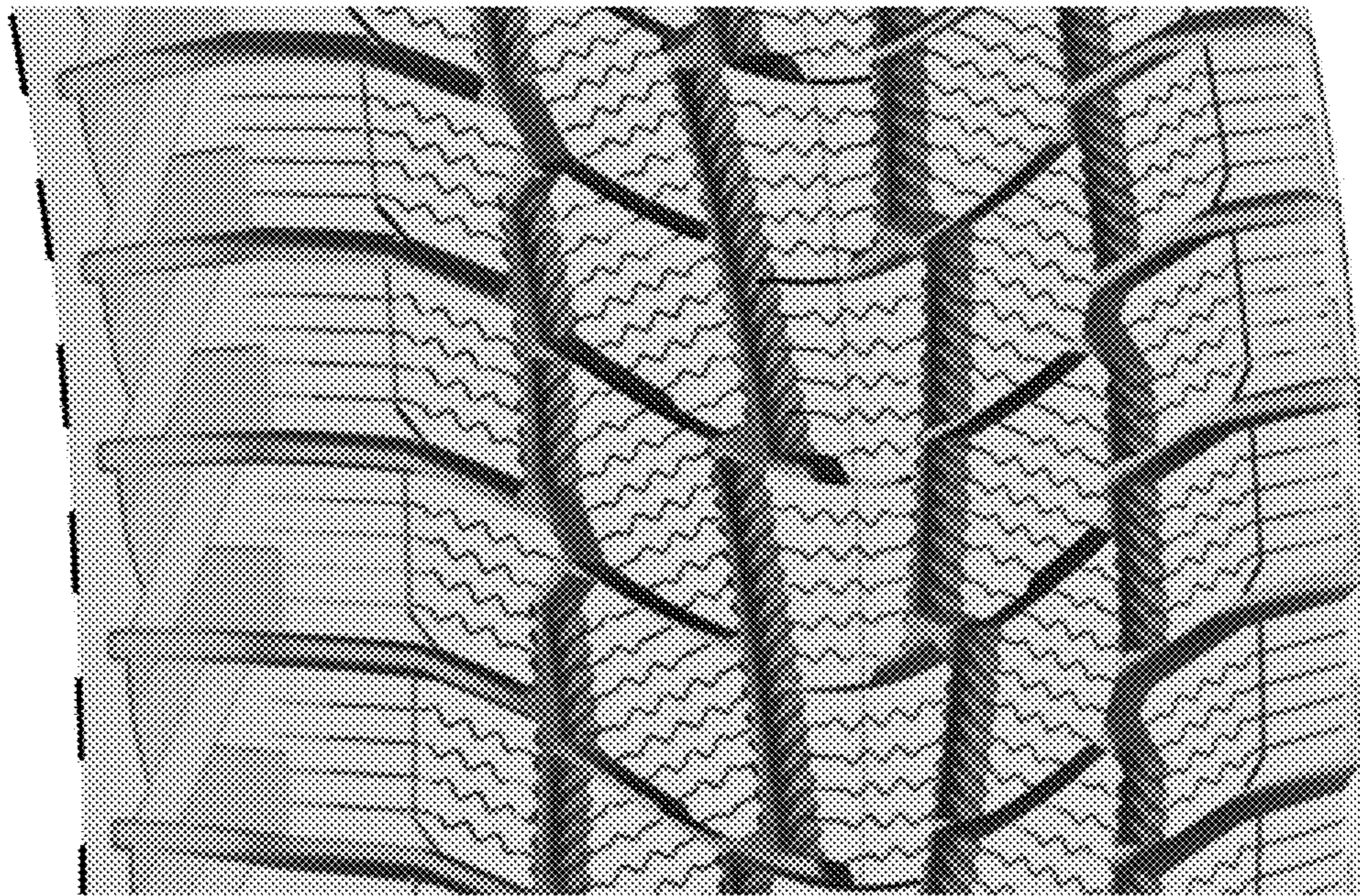

FIG 4

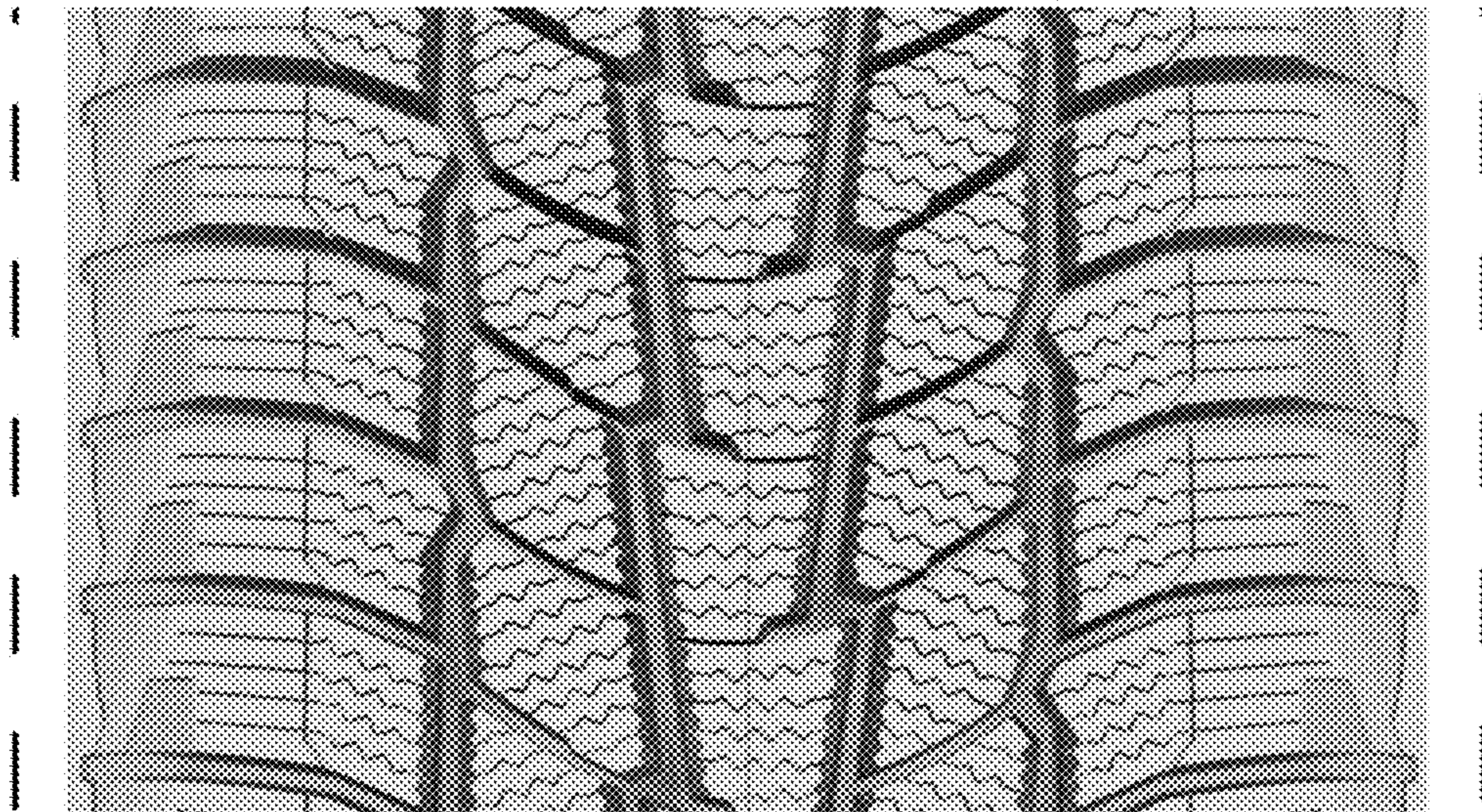

FIG 5