



US00D810001S

(12) **United States Design Patent**
Chen

(10) **Patent No.:** **US D810,001 S**
(45) **Date of Patent:** **** Feb. 13, 2018**

- (54) **TIRE**
- (71) Applicant: **Cheng Shin Rubber (Xiamen) Ind. Ltd., Xiamen (CN)**
- (72) Inventor: **Shiu-Hsiung Chen, Xiamen (CN)**
- (73) Assignee: **CHENG SHIN RUBBER (XIAMEN) IND. LTD. (CN)**
- (**) Term: **15 Years**
- (21) Appl. No.: **29/592,026**
- (22) Filed: **Jan. 26, 2017**
- (51) **LOC (11) Cl.** **12-15**
- (52) **U.S. Cl.**
USPC **D12/536**
- (58) **Field of Classification Search**
USPC D12/533-567
CPC . B60C 11/00; B60C 11/0302; B60C 11/0306;
B60C 11/0311; B60C 11/0313
See application file for complete search history.

D751,030 S * 3/2016 Chen D12/544
 D788,687 S * 6/2017 Williams D12/544
 2016/0347122 A1* 12/2016 Neil B60C 11/0311

* cited by examiner

Primary Examiner — George D. Kirschbaum
Assistant Examiner — Joseph J Kukella
 (74) *Attorney, Agent, or Firm* — PROI Intellectual Property US

(57) **CLAIM**

The ornamental design for a tire, as shown and described.

DESCRIPTION

FIG. 1 is a perspective view of a tire showing my present design;
 FIG. 2 is an enlarged view showing a portion of the tire as indicated in FIG. 1 thereof;
 FIG. 3 is a front view thereof;
 FIG. 4 is an enlarged view showing a portion of the tire as indicated in FIG. 3 thereof;
 FIG. 5 is a rear view thereof;
 FIG. 6 is a left side view thereof;
 FIG. 7 is a right side view thereof;
 FIG. 8 is a top view thereof; and,
 FIG. 9 is a bottom view thereof.

In the drawings, the broken line in FIG. 1 indicates the area shown enlarged in FIG. 2, and the broken line in FIG. 3 indicates the area shown enlarged in FIG. 4. The broken lines form no part of the claimed design.

1 Claim, 9 Drawing Sheets

(56) **References Cited**

U.S. PATENT DOCUMENTS

- D415,077 S * 10/1999 Tsai-Jen D12/536
- D419,924 S * 2/2000 Niizato D12/544
- D555,077 S * 11/2007 Lo D12/544
- D560,596 S * 1/2008 Sakakibara D12/544
- D595,638 S * 7/2009 Amadio 12/503
- D751,029 S * 3/2016 Chen D12/544

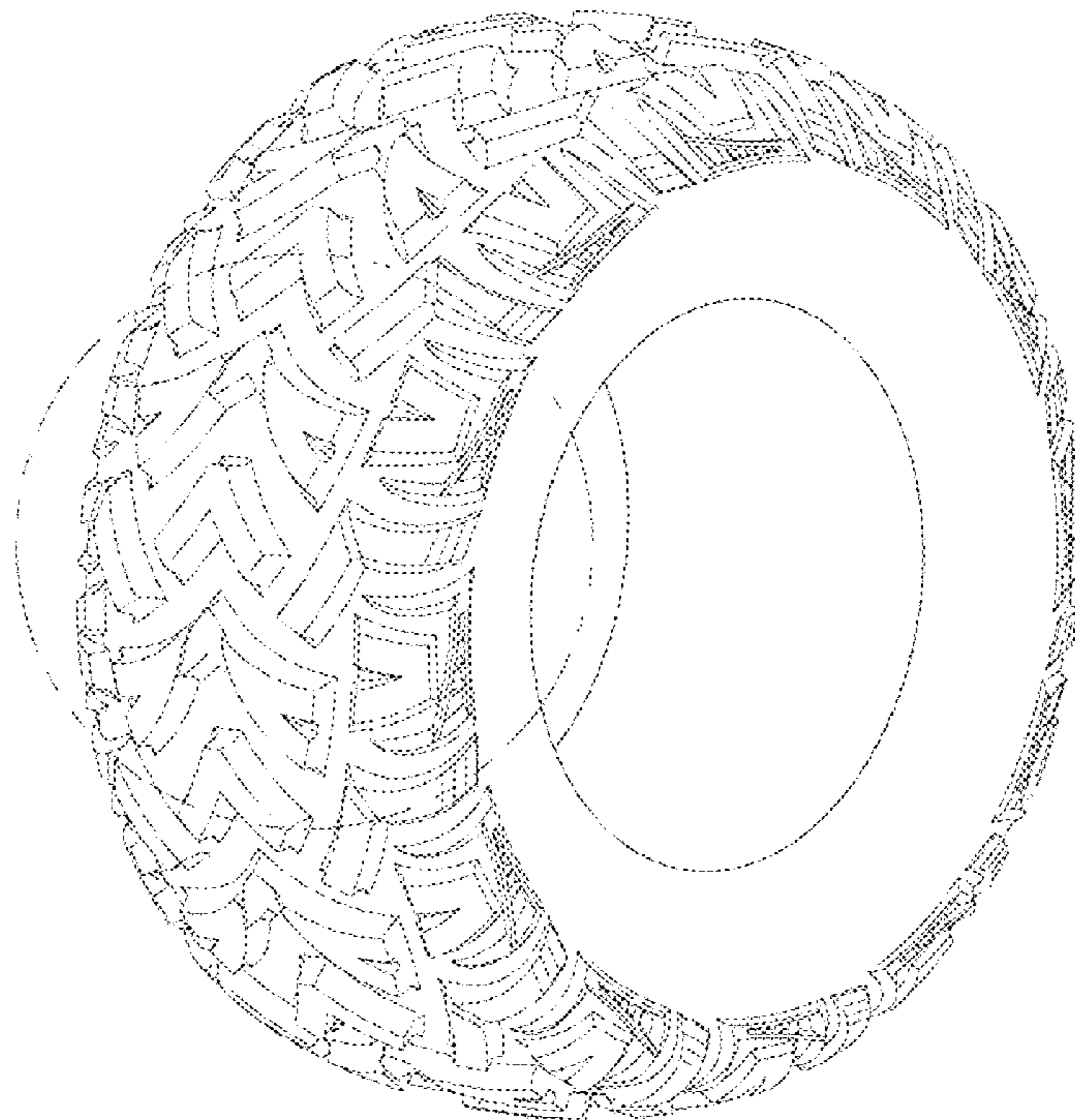

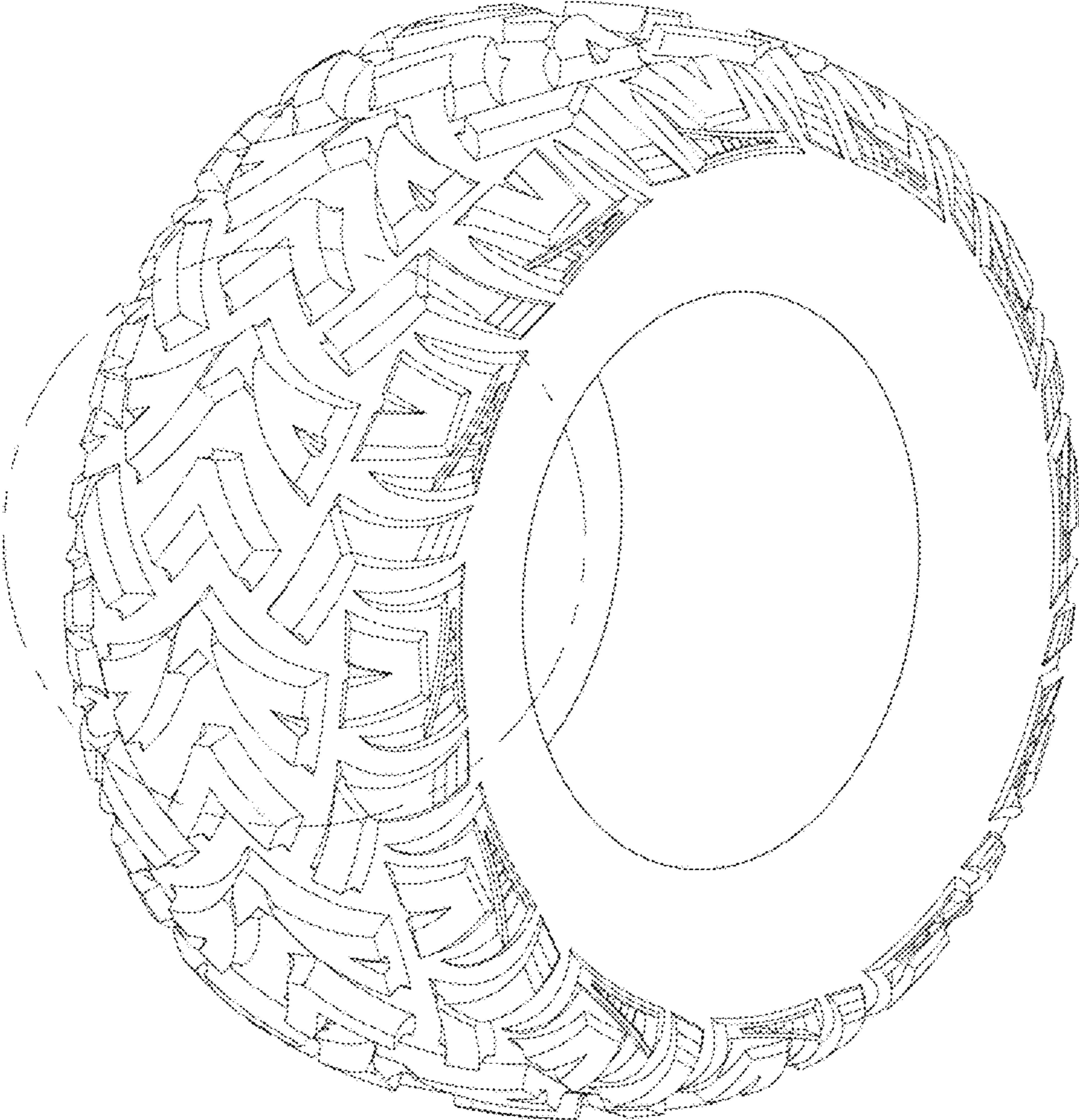

Fig.1

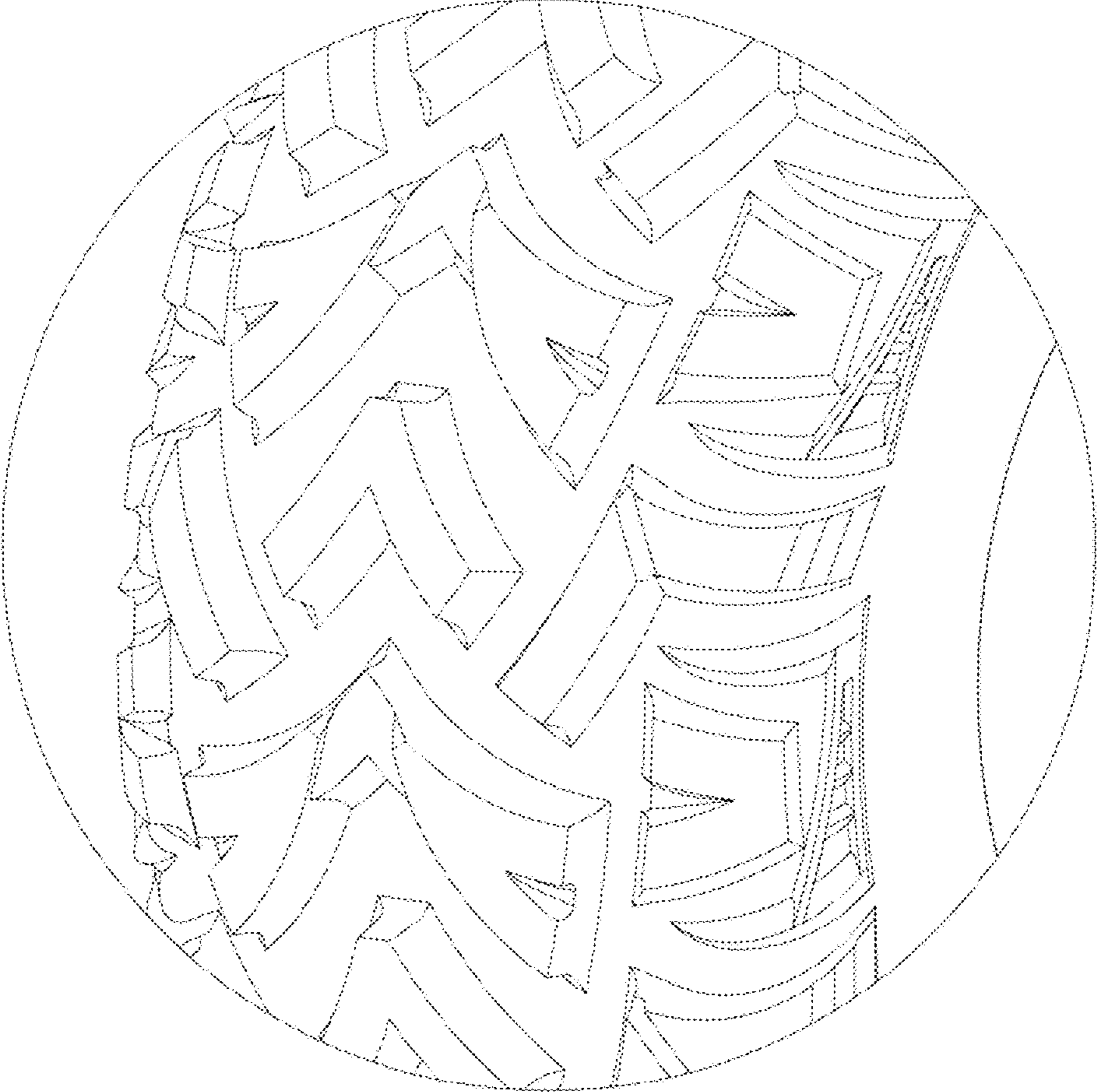

Fig.2

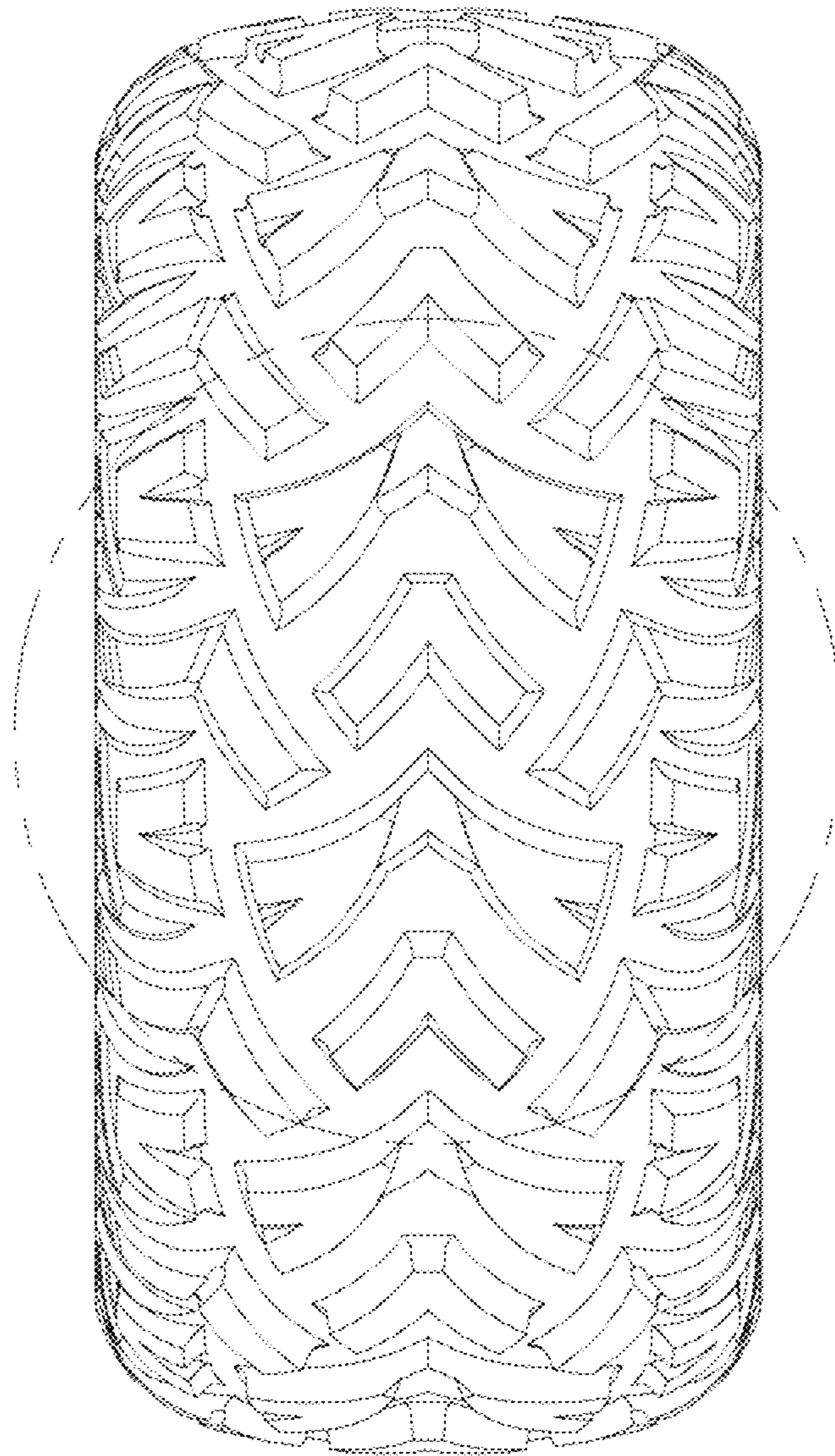

Fig.3

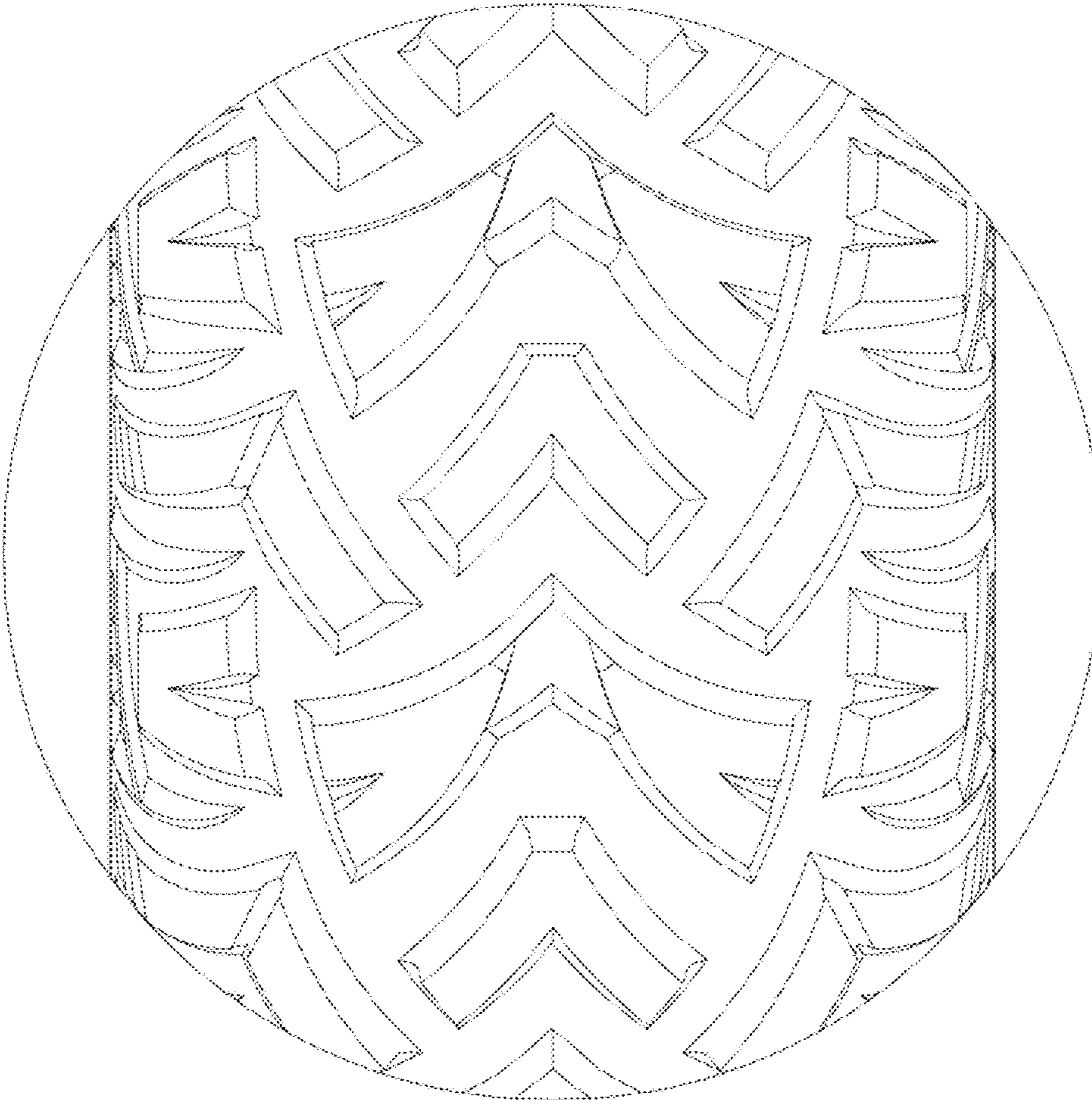

Fig.4

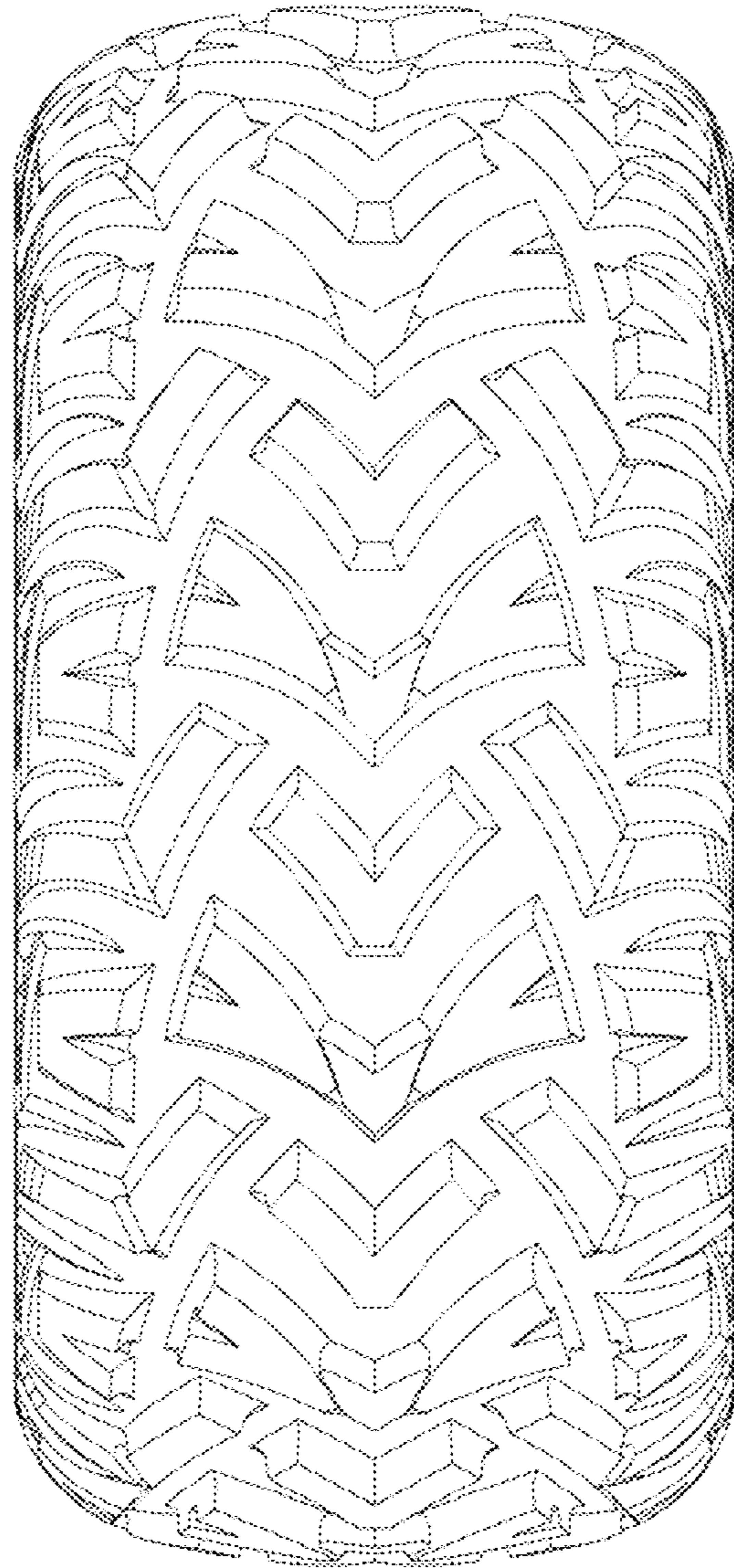

Fig.5

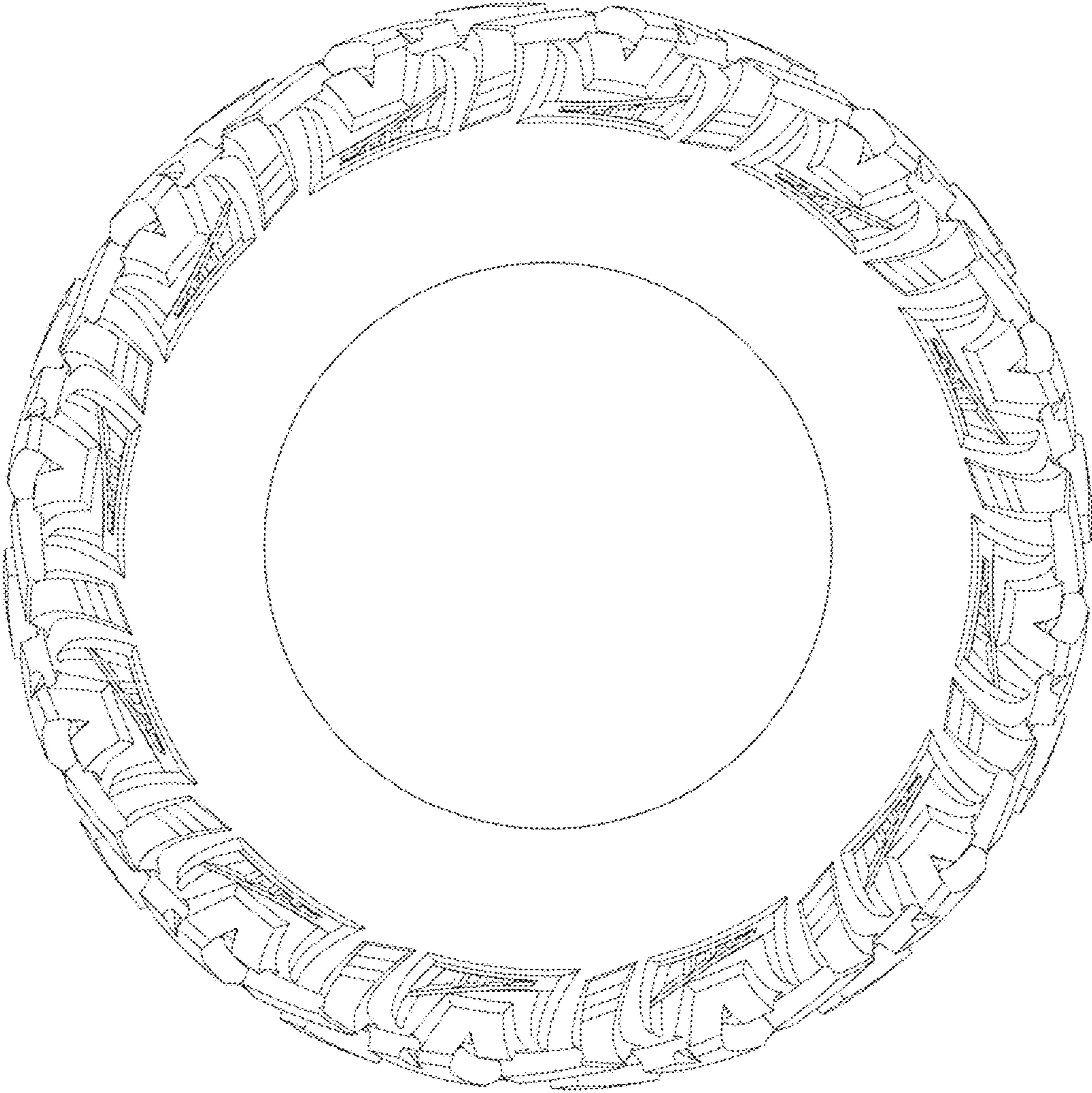

Fig.6

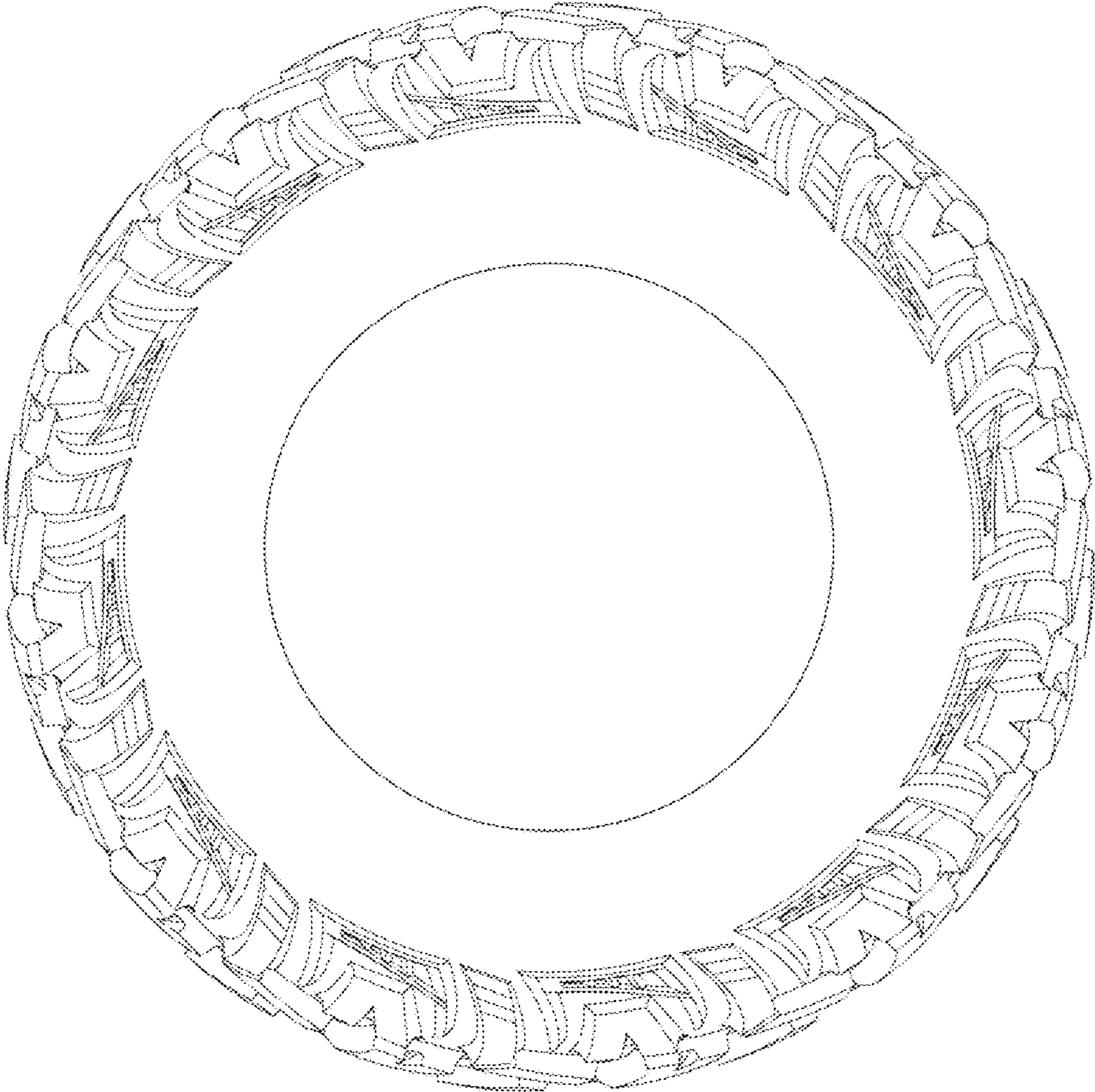

Fig.7

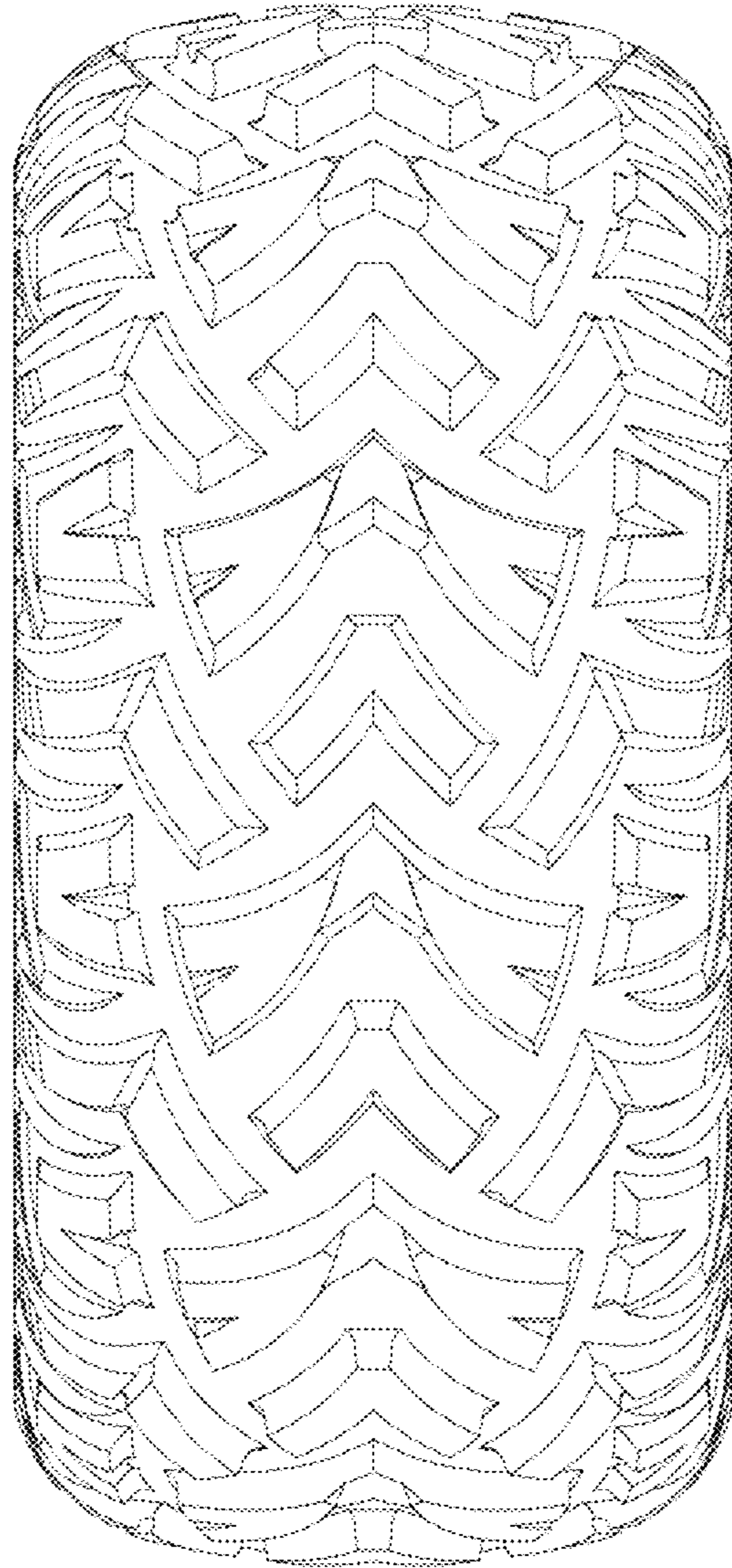

Fig.8

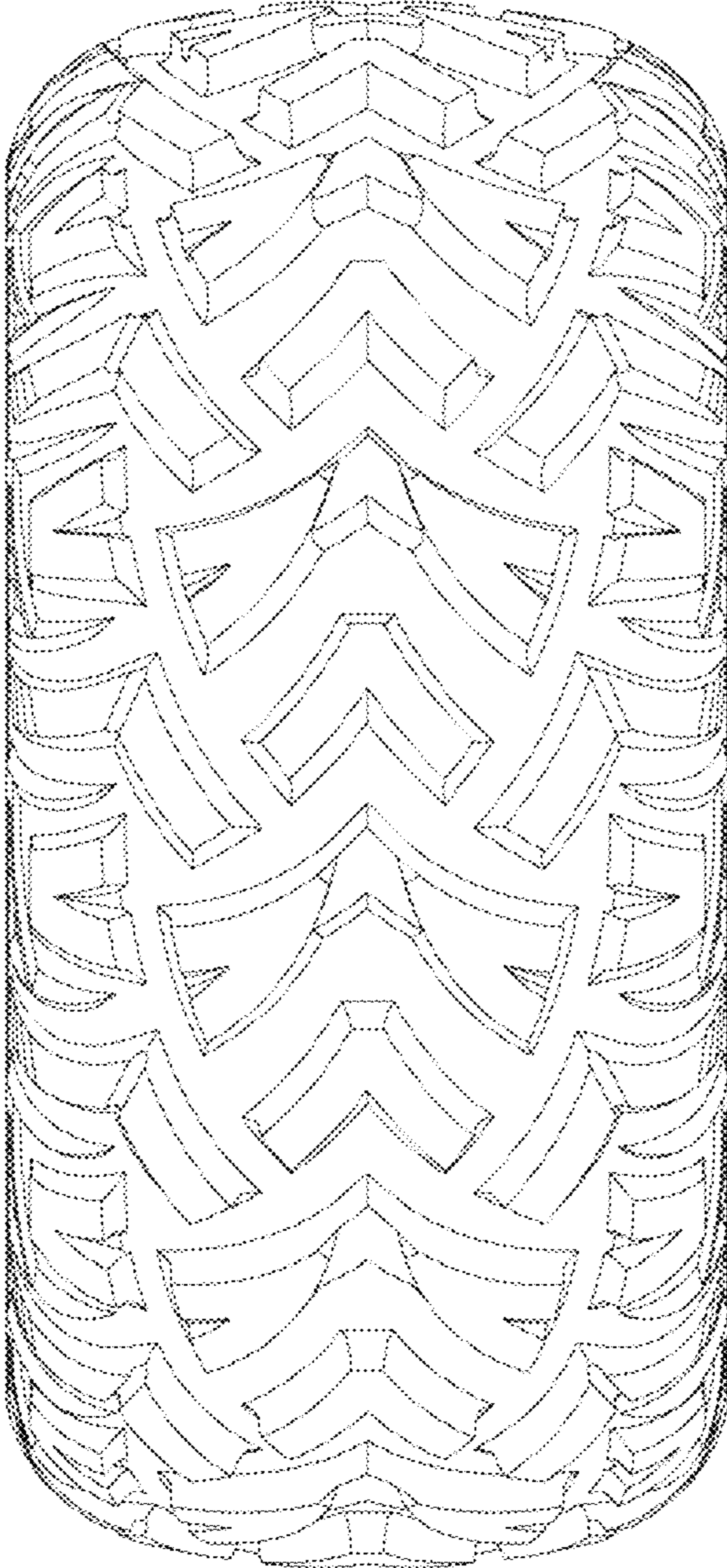

Fig.9