



US00D809976S

(12) **United States Design Patent** (10) **Patent No.:** **US D809,976 S**
Sanderson et al. (45) **Date of Patent:** **** Feb. 13, 2018**

(54) **SUSPENSION**

(71) Applicants: **Ben Sanderson**, Burlington (CA); **Kyle Leppert**, Burlington (CA); **Gary Allan**, Burlington (CA)

(72) Inventors: **Ben Sanderson**, Burlington (CA); **Kyle Leppert**, Burlington (CA); **Gary Allan**, Burlington (CA)

(**) Term: **15 Years**

(21) Appl. No.: **29/555,584**

(22) Filed: **Feb. 23, 2016**

(51) **LOC (11) Cl.** **12-16**

(52) **U.S. Cl.**
USPC **D12/159**

(58) **Field of Classification Search**
USPC D34/28; D12/159, 160, 161;
280/86.751, 124.136, 124.109, 124.121;
D8/382, 383, 394, 339
CPC B62D 7/18; B62D 17/00; B60G 2206/50;
B60G 2200/4622; B60G 2200/46; B60G
2204/61
See application file for complete search history.

(56) **References Cited**

U.S. PATENT DOCUMENTS

1,903,136	A *	3/1933	Reid	B60G 11/04 267/44
D118,599	S *	1/1940	Mercer, Jr.	D12/159
2,834,844	A *	5/1958	Zastrow	B60C 23/08 200/61.23
4,195,863	A *	4/1980	Richardson	B60G 9/00 280/124.109
4,262,930	A *	4/1981	Milne	B60G 9/003 280/124.175
4,533,157	A *	8/1985	Hoenle	B60G 9/00 267/229
4,693,487	A *	9/1987	Cooper	B62D 7/18 280/86.751
5,044,865	A *	9/1991	Baer	B60P 3/122 280/124.17

(Continued)

Primary Examiner — Cynthia Ramirez

(74) *Attorney, Agent, or Firm* — Ridout & Maybee LLP;
Mark A. Koch

(57) **CLAIM**

The ornamental design for a suspension, as shown and described.

DESCRIPTION

FIG. 1 is a front elevation view of a suspension showing a first embodiment of our design, the rear elevational view being identical;
 FIG. 2 is a bottom plan view thereof;
 FIG. 3 is a top plan view thereof;
 FIG. 4 is an enlarged bottom, right side perspective view thereof, the bottom, left side perspective view being a mirror image thereof;
 FIG. 5 is a front elevation view of a second embodiment of a suspension.
 FIG. 6 is a bottom plan view thereof;
 FIG. 7 is a top plan view thereof;
 FIG. 8 is an enlarged bottom, right side perspective view thereof, the bottom, left side perspective view being a mirror image thereof;
 FIG. 9 is a front elevation view of a third embodiment of a suspension, the rear elevation being identical;
 FIG. 10 is a bottom plan view thereof;
 FIG. 11 is a top plan view thereof; and,
 FIG. 12 is an enlarged bottom right side perspective view thereof; the bottom, left side perspective view being a mirror image thereof.
 The portions shown in broken lines are for the purpose of illustrating portions of the suspension that form no part of the claimed design. The left and right side of the design are identical.

1 Claim, 9 Drawing Sheets

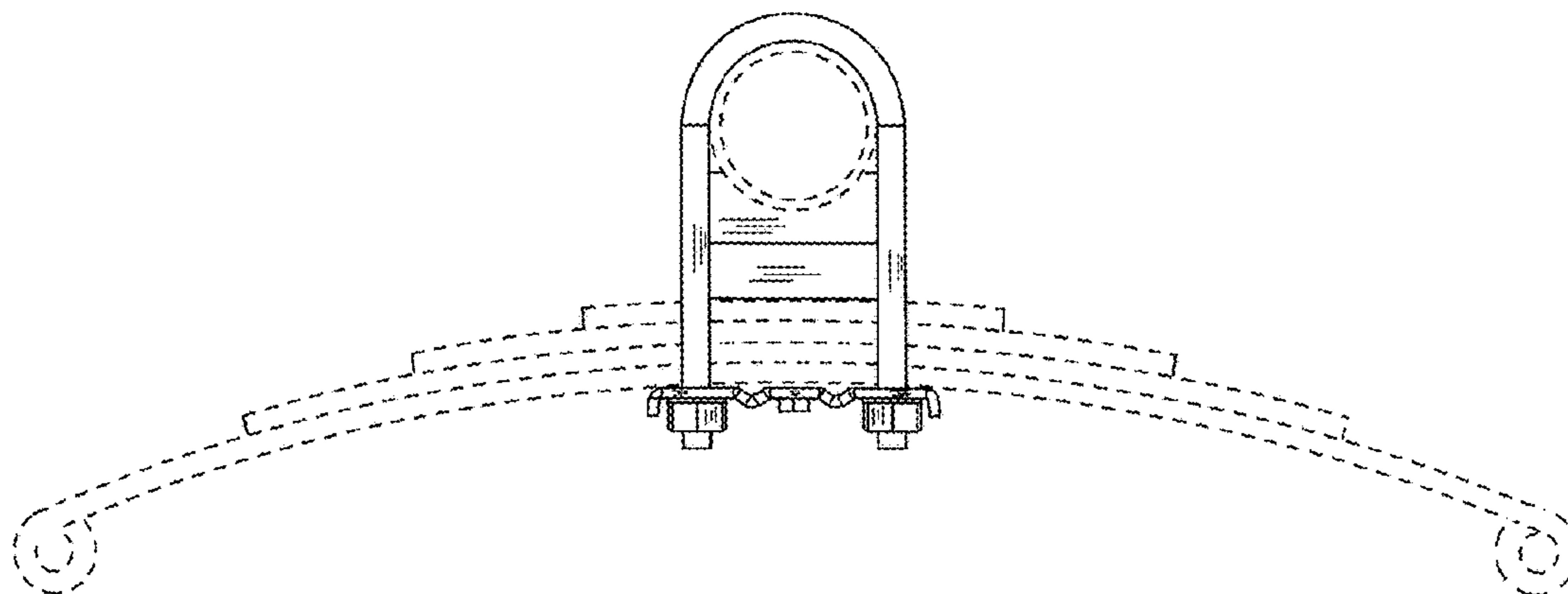

(56)

References Cited

U.S. PATENT DOCUMENTS

5,513,875	A *	5/1996	Tahara	B60G 9/02 280/124.112
7,273,217	B2 *	9/2007	Rudder	B60G 11/04 280/86.751
7,296,821	B2 *	11/2007	Fenton	B60G 11/12 280/680
D603,869	S *	11/2009	Beatty	D15/5
D622,642	S *	8/2010	Noble	D12/160
8,333,015	B2 *	12/2012	Merrill	B60G 9/00 280/86.751
2014/0210173	A1 *	7/2014	Conaway	B60G 5/04 280/86.5

* cited by examiner

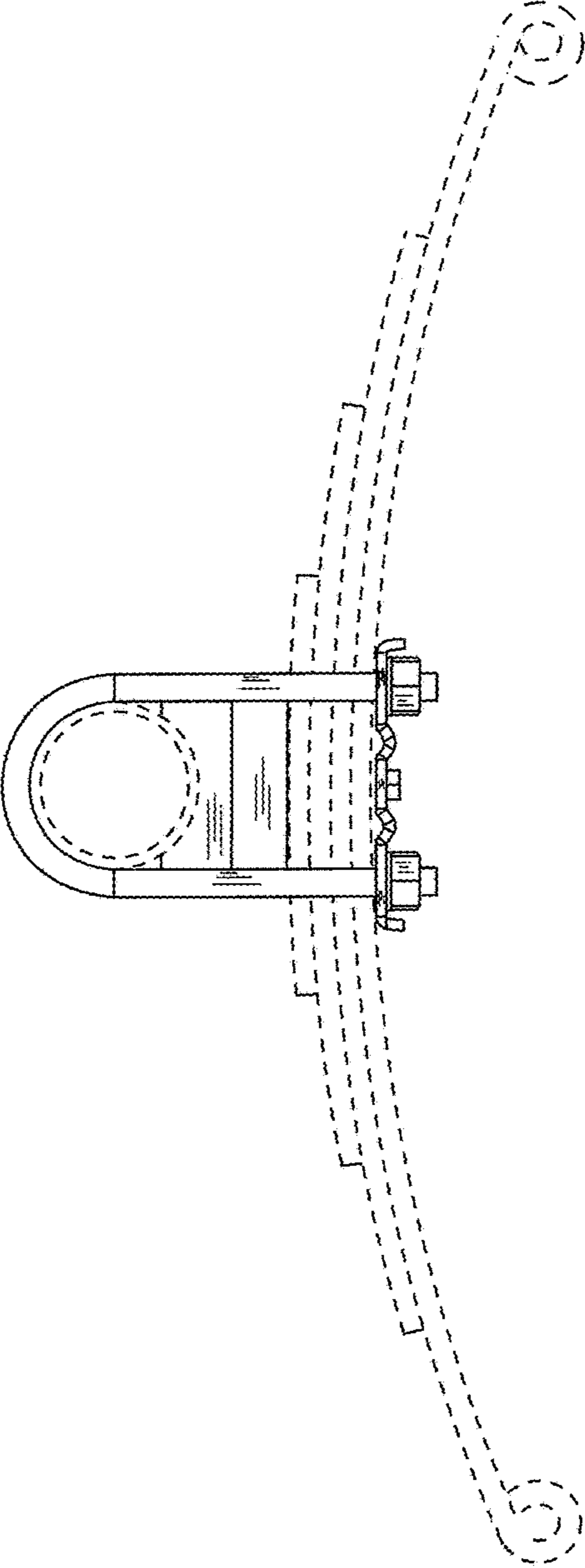
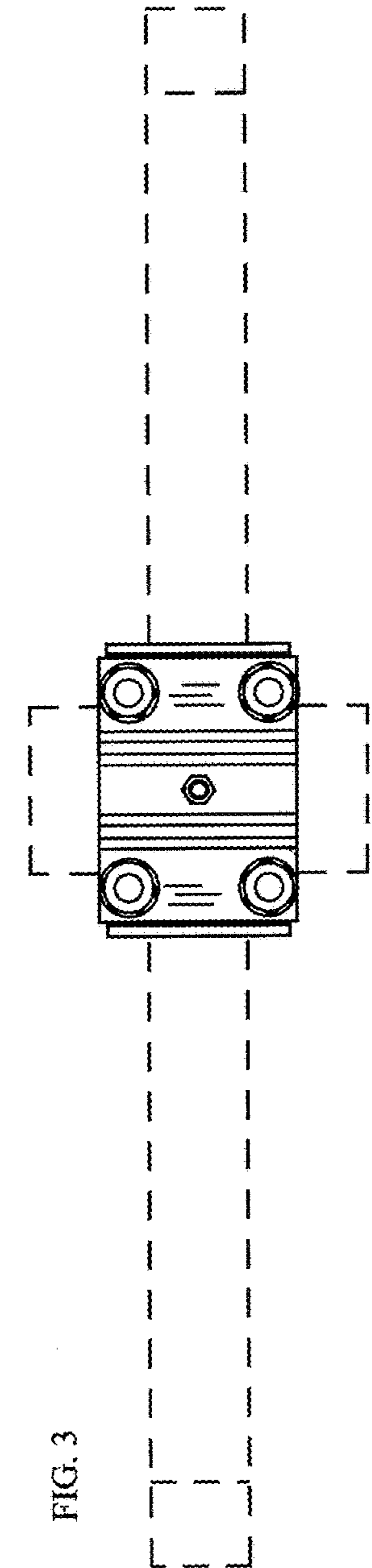
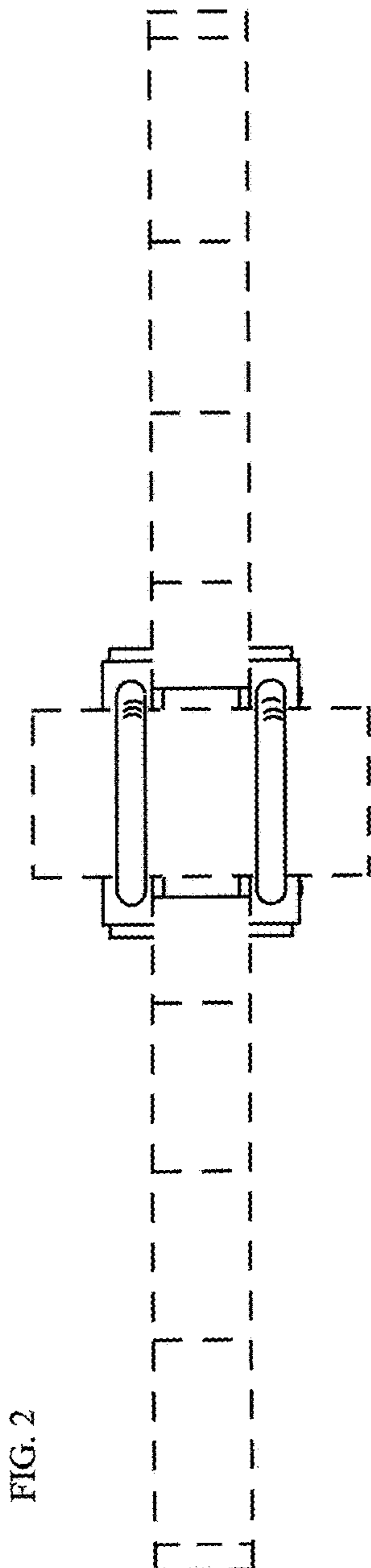

FIG. 1



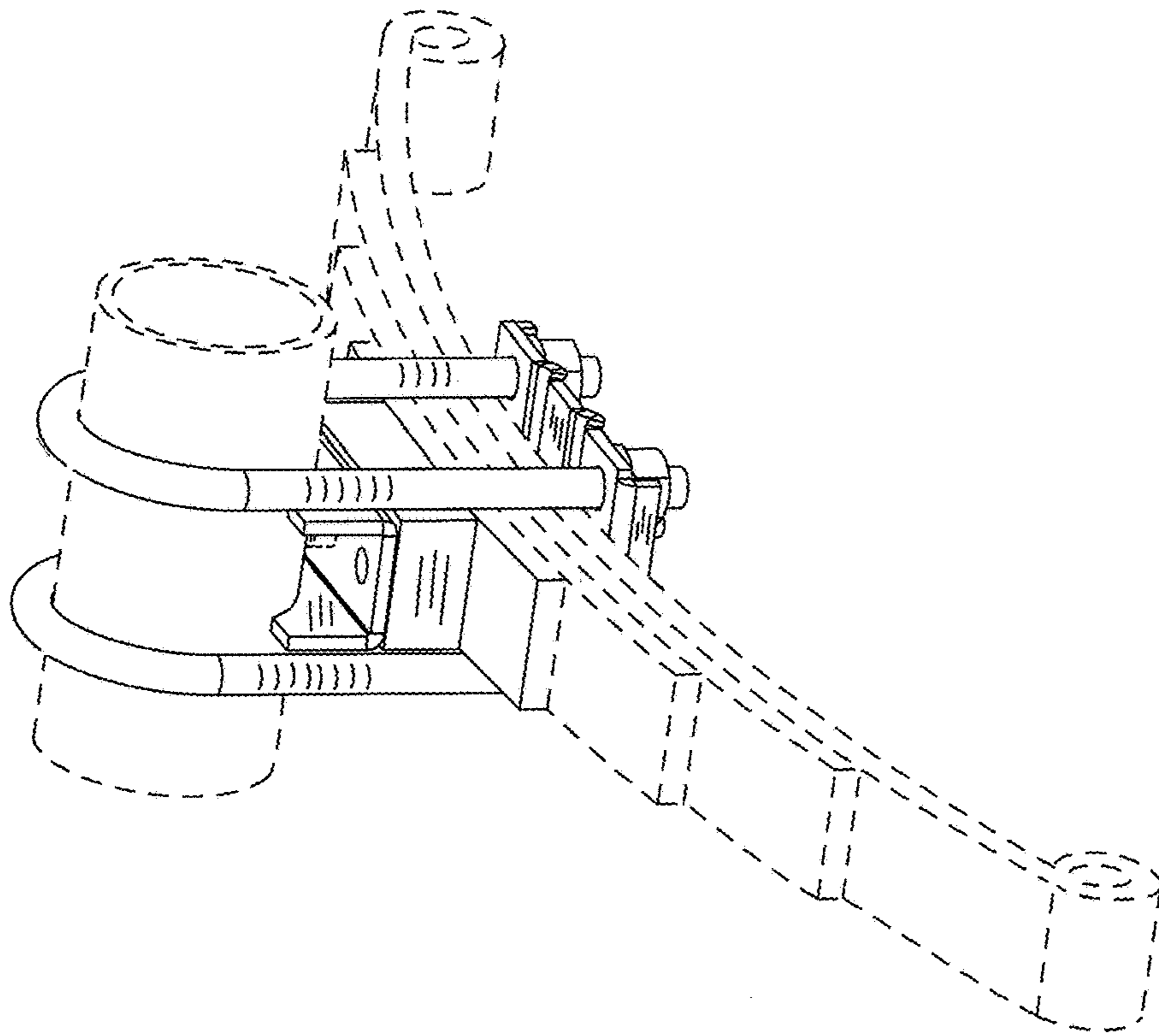

FIG. 4

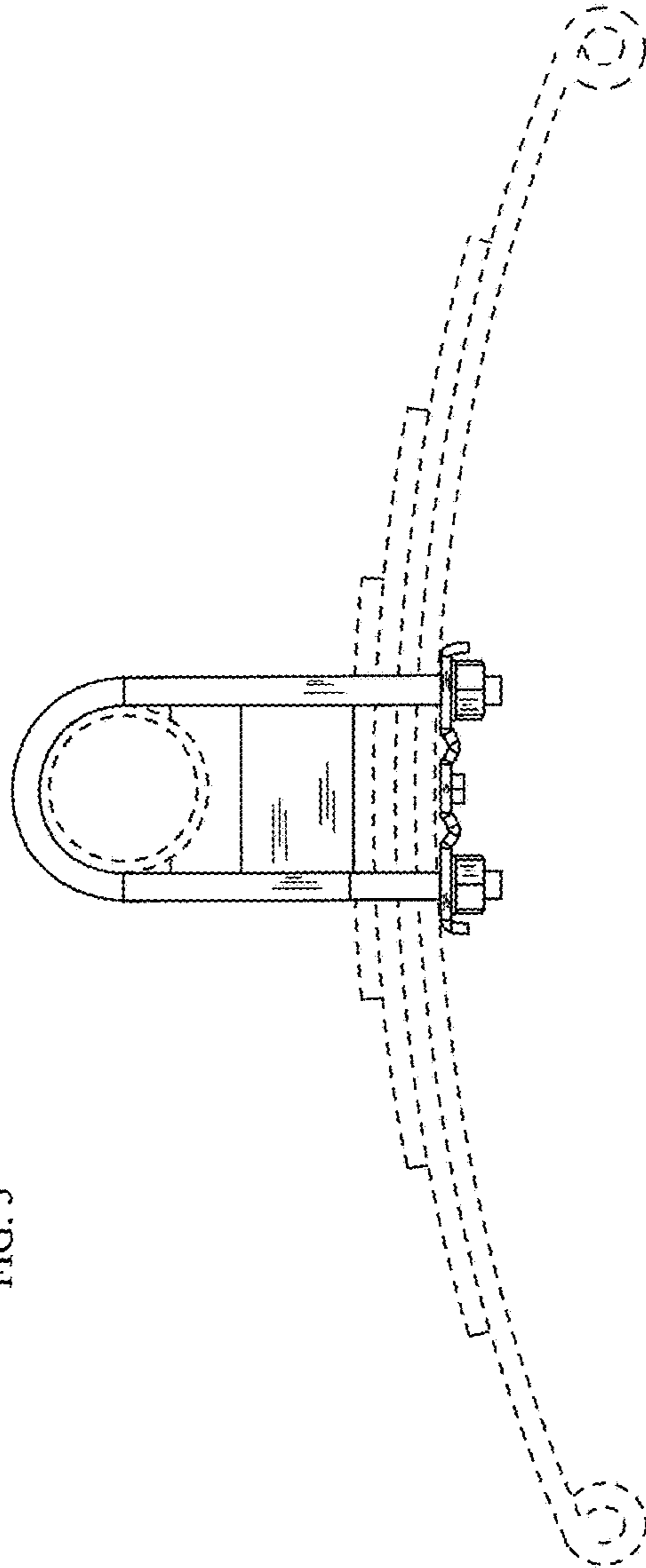
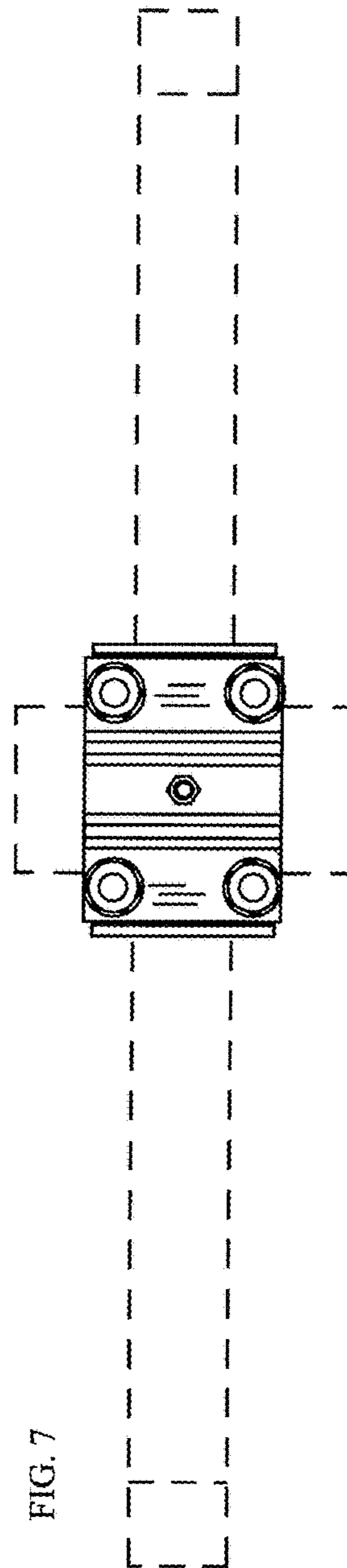
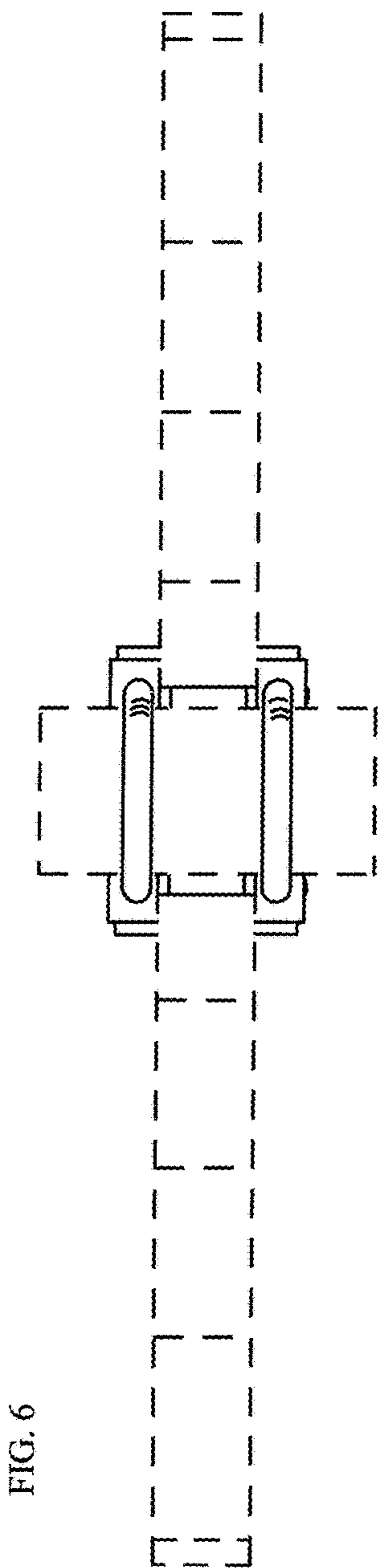

FIG. 5



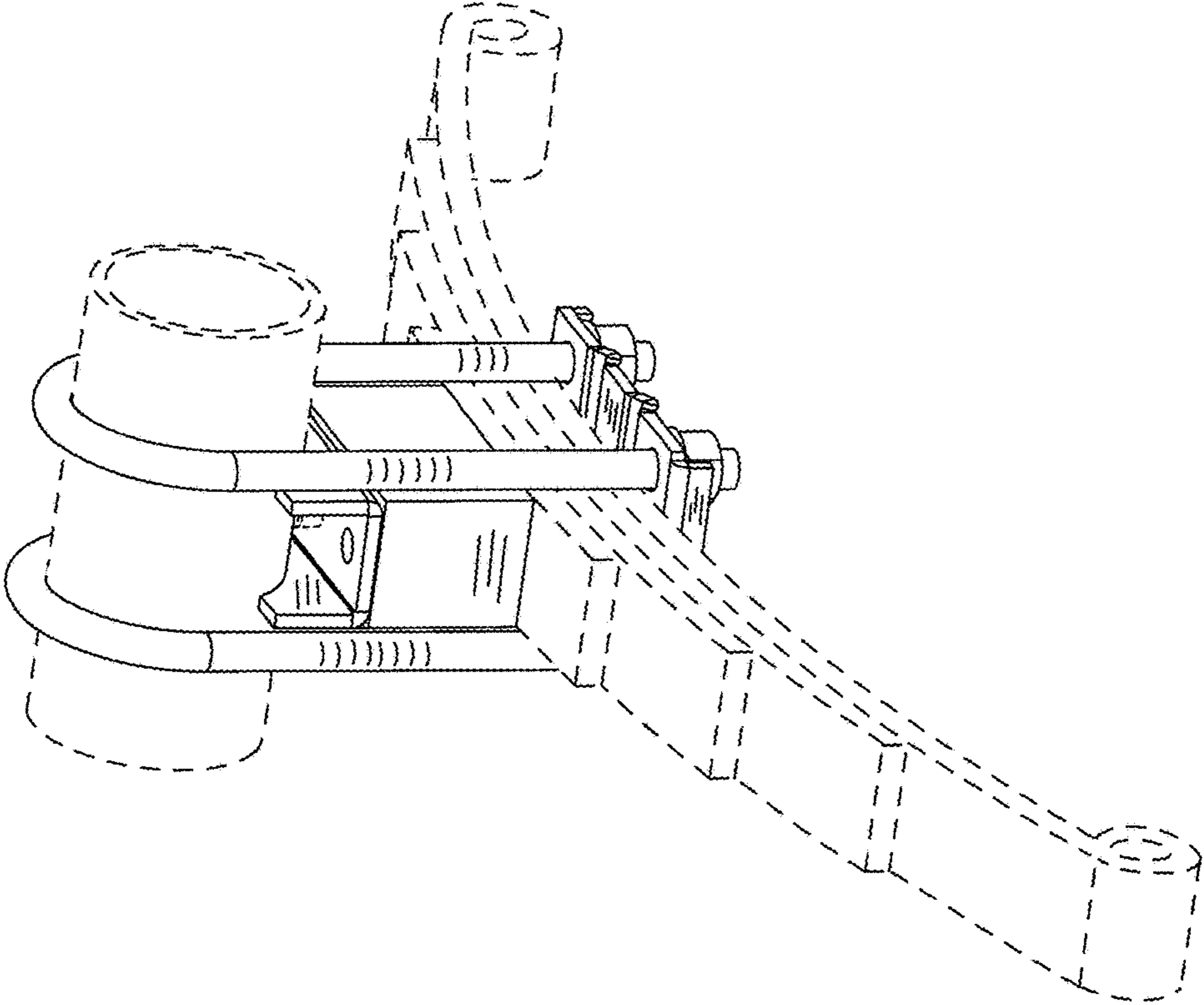

FIG. 8

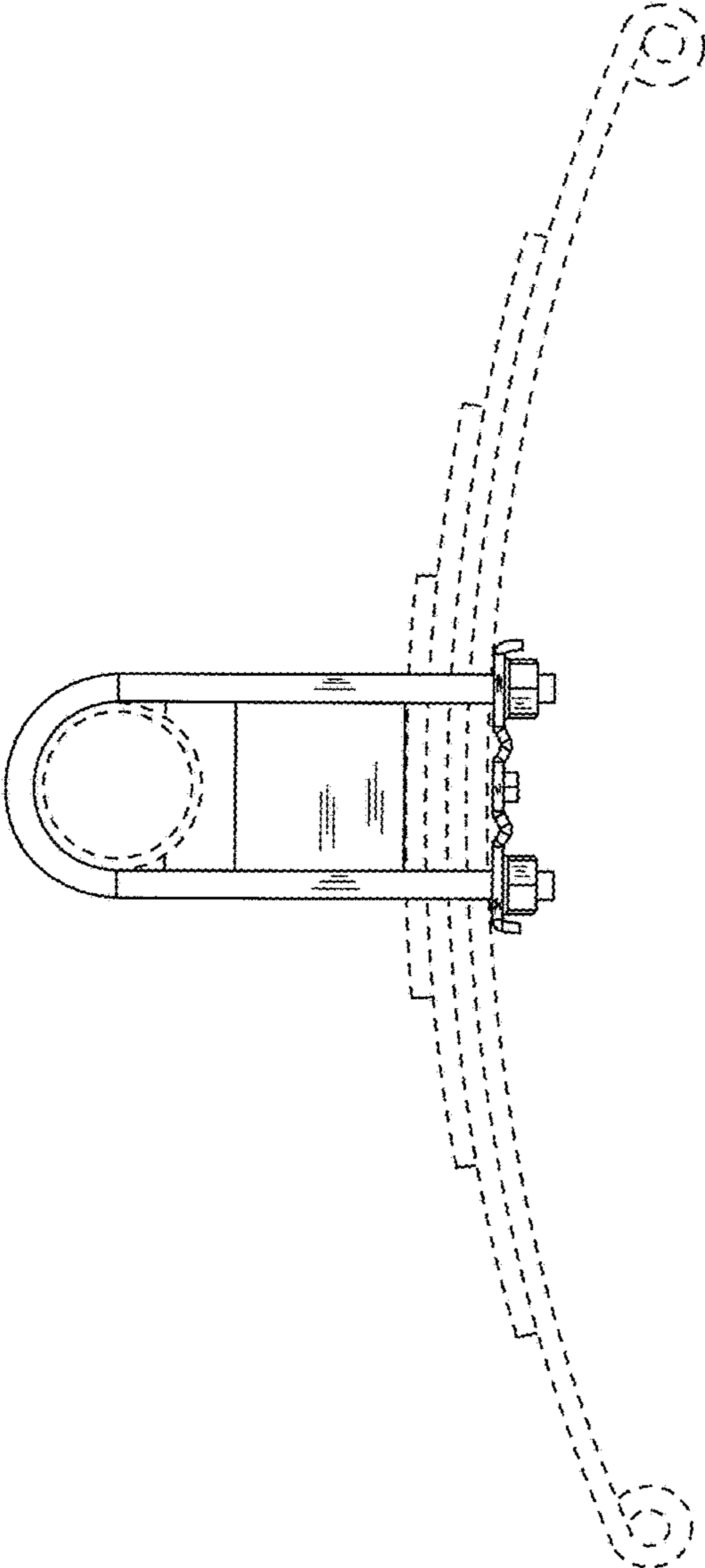
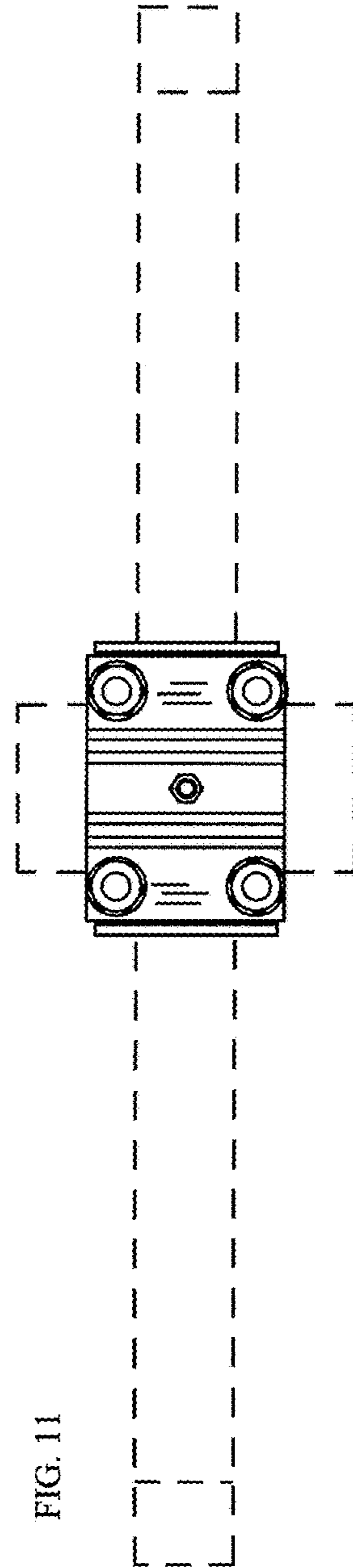
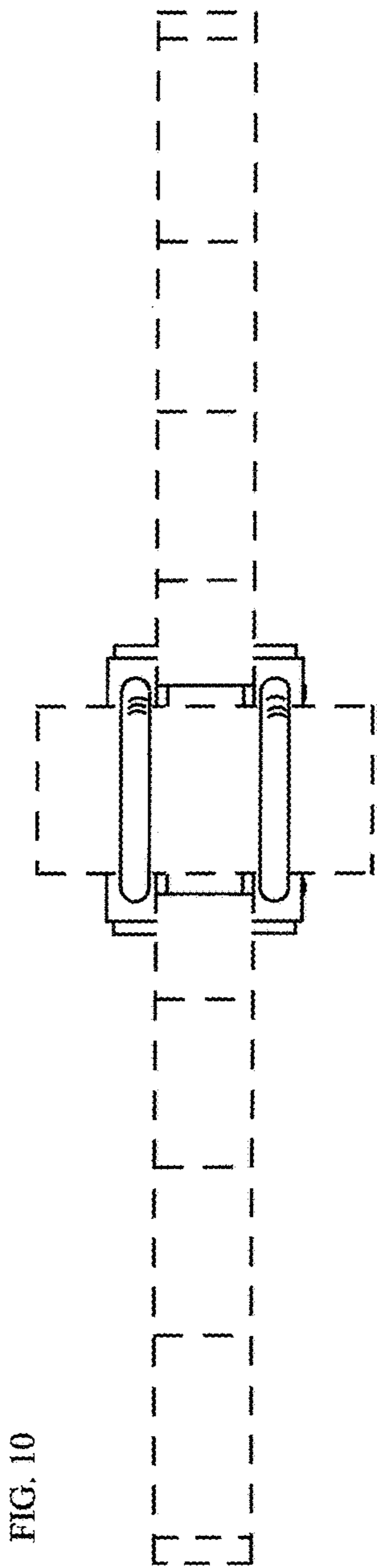

FIG. 9



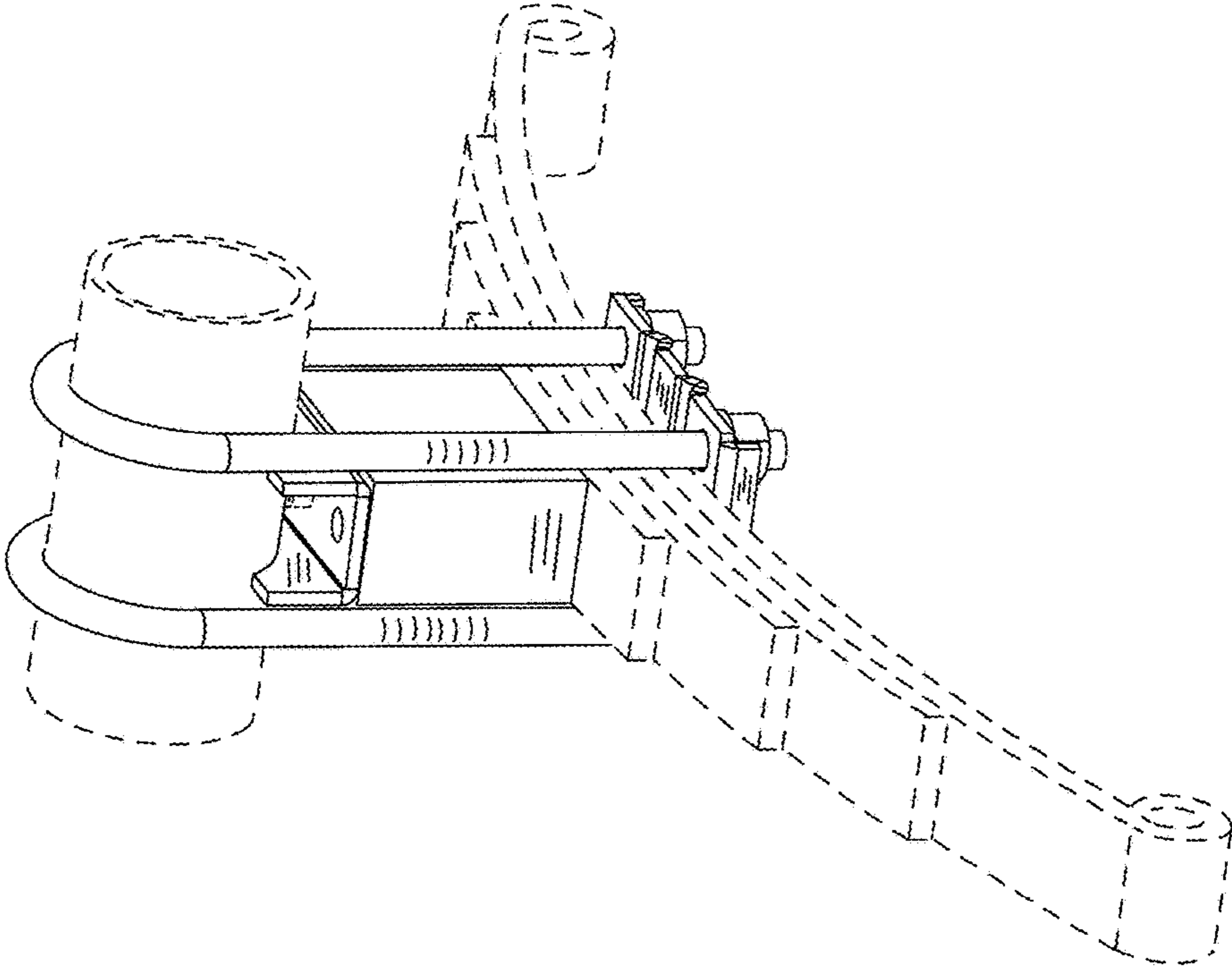

FIG. 12