



US00D809957S

(12) **United States Design Patent**  
**Magallanes-Leal**

(10) **Patent No.:** **US D809,957 S**

(45) **Date of Patent:** **\*\* Feb. 13, 2018**

(54) **BRACELET**

(71) Applicant: **Cartier International AG**, Steinhausen (CH)

(72) Inventor: **Sofia Magallanes-Leal**, Paris (FR)

(73) Assignee: **Cartier International AG**, Steinhausen (CH)

(\*\*) Term: **15 Years**

(21) Appl. No.: **29/592,382**

(22) Filed: **Jan. 30, 2017**

(51) **LOC (11) Cl.** ..... **11-01**

(52) **U.S. Cl.**

USPC ..... **D11/4; D11/27**

(58) **Field of Classification Search**

USPC ..... D11/1-26, 34, 35, 91, 92

CPC ..... A44C 9/00; A44C 9/0007; A44C 9/0015;

A44C 9/0023; A44C 9/003; A44C

9/0038; A44C 9/0046; A44C 9/0053;

A44C 9/0061; A44C 9/0069; A44C

9/0076; A44C 17/02; A44C 17/0208;

A44C 5/00; A44C 5/0007; A44C 5/0015;

A44C 5/0023; A44C 5/003; A44C

5/0038; A44C 5/0046; A44C 5/0053;

A44C 5/0061; A44C 5/0069; A44C

5/0076; A44C 5/0084; A44C 5/0092

See application file for complete search history.

(56) **References Cited**

**U.S. PATENT DOCUMENTS**

D87,916 S \* 10/1932 Granat ..... D11/26

D191,879 S \* 12/1961 Speckert ..... D11/4

D439,192 S *	3/2001	Ruscitti .....	D11/26
D497,565 S *	10/2004	Pink .....	D11/4
D565,450 S *	4/2008	Lebail .....	D11/27
D575,657 S *	8/2008	Lee .....	D11/4
D626,878 S *	11/2010	Hardy .....	D11/79
D691,506 S *	10/2013	Hardy .....	D11/27
D723,965 S *	3/2015	Le Bail .....	D11/27
D757,595 S *	5/2016	Hardy .....	D11/79
D759,536 S *	6/2016	Hardy .....	D11/79
D780,021 S *	2/2017	Magallanes-Leal .....	D11/34
D780,037 S *	2/2017	Magallanes-Leal .....	D11/43
D791,007 S *	7/2017	Magallanes-Leal .....	D11/35

**OTHER PUBLICATIONS**

[Online] <http://www.en.cartier.com/content/dam/rcq/car/14/69/46/9/1469469.png.scale.314.high.png>. Retrieved Sep. 25, 2017.\*

\* cited by examiner

*Primary Examiner* — Melanie Pellegrini

(74) *Attorney, Agent, or Firm* — Taft Stettinius & Hollister LLP

(57) **CLAIM**

The ornamental design for a bracelet, as shown and described.

**DESCRIPTION**

FIG. 1 is a front elevation view of a bracelet showing my new design;

FIG. 2 is a back elevation view thereof;

FIG. 3 is a top plan view thereof;

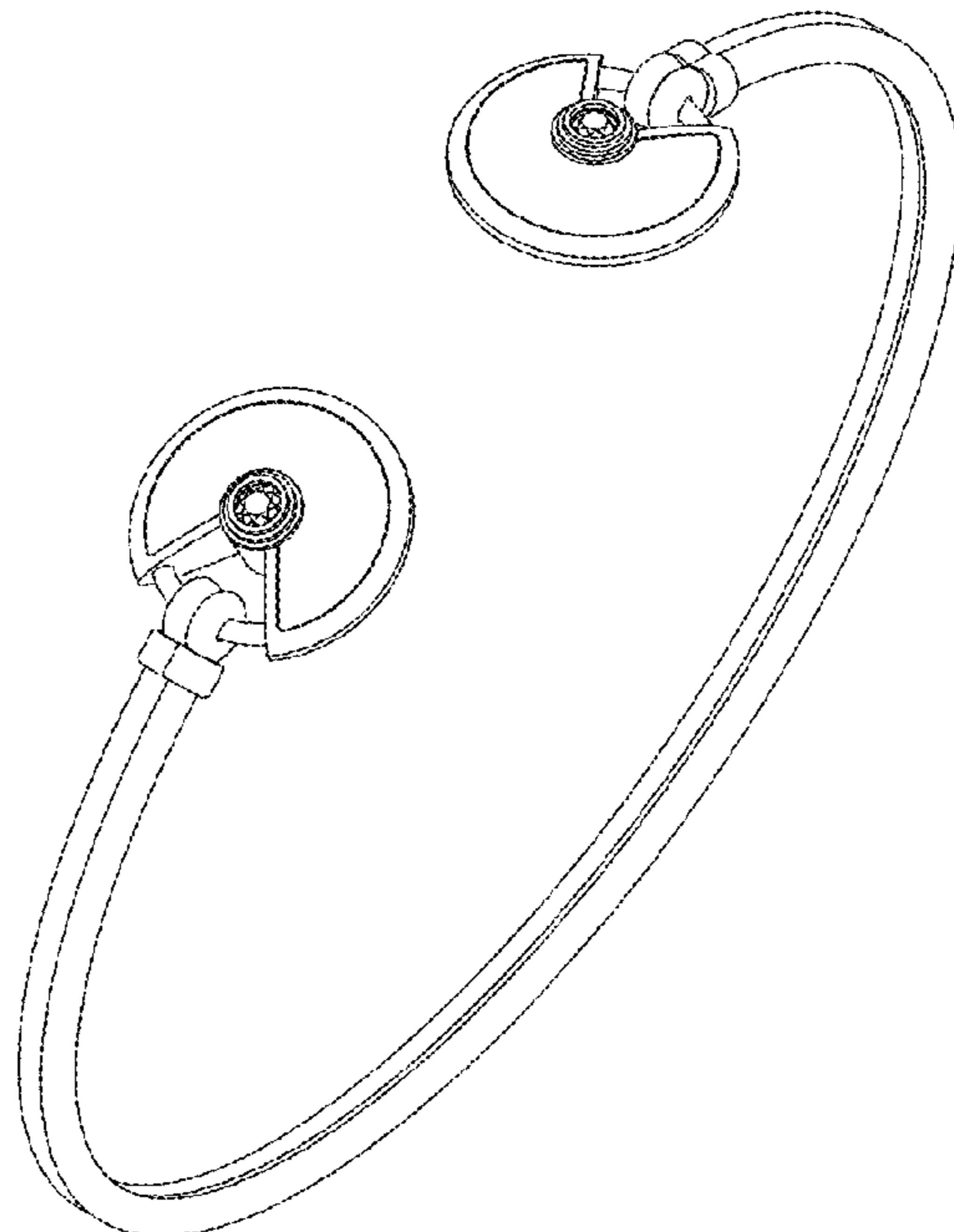
FIG. 4 is a bottom plan view thereof;

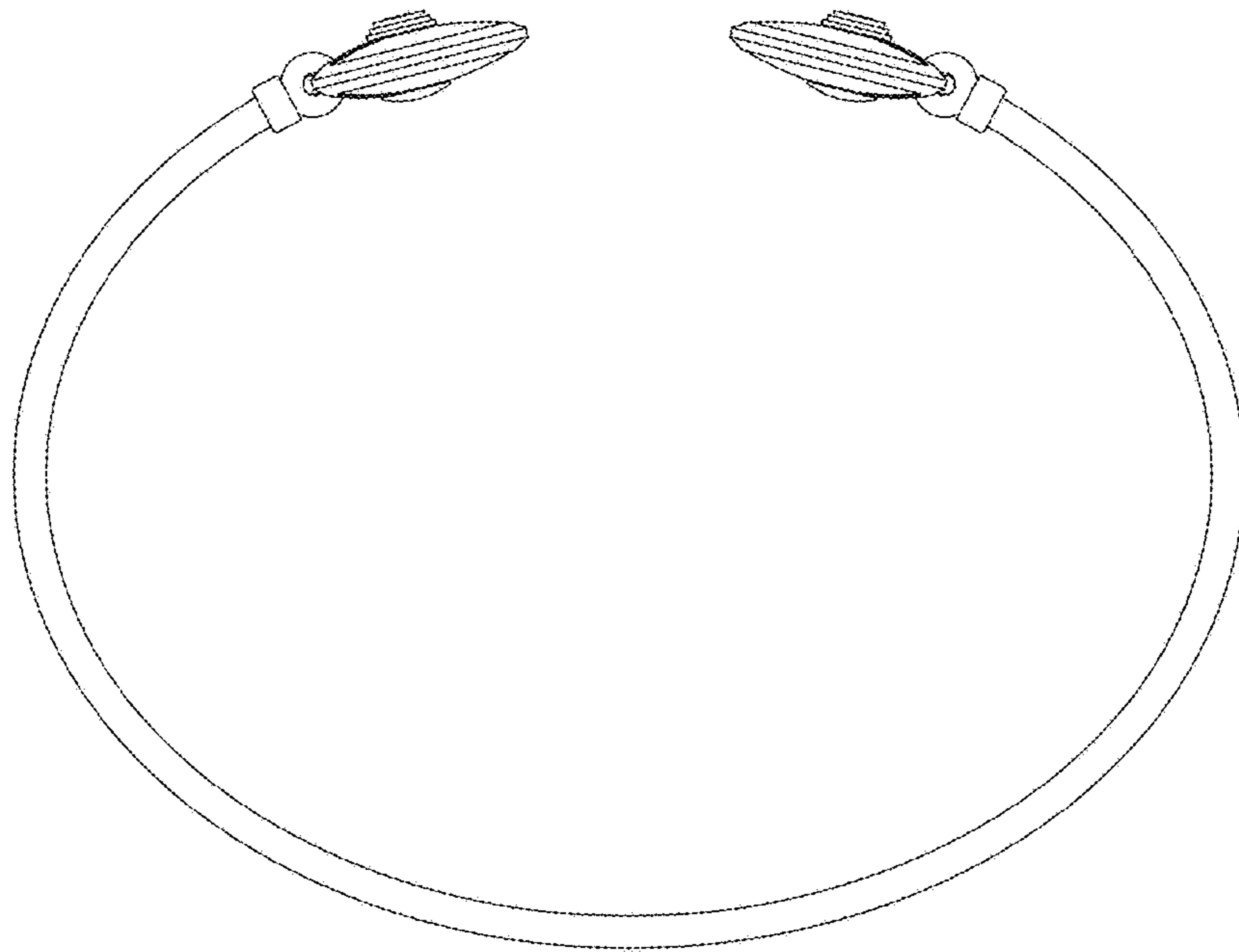
FIG. 5 is a right side elevation view thereof;

FIG. 6 is a left side elevation view thereof; and,

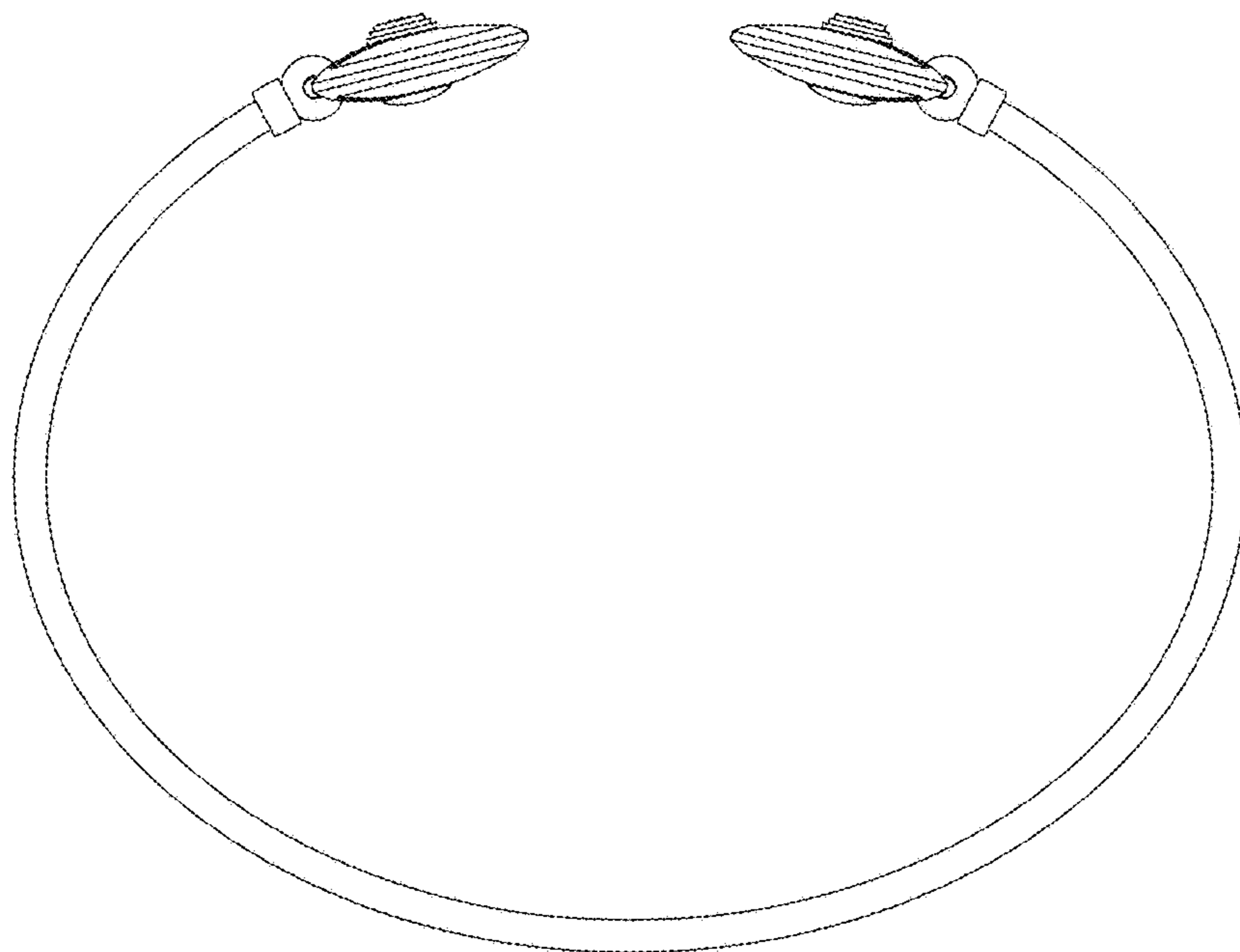
FIG. 7 is a front, left side perspective view thereof.

**1 Claim, 4 Drawing Sheets**

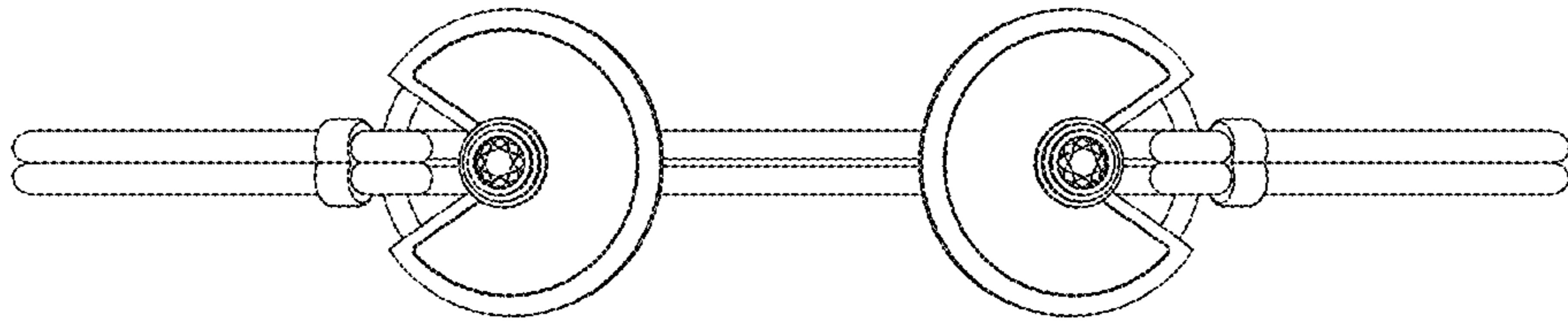




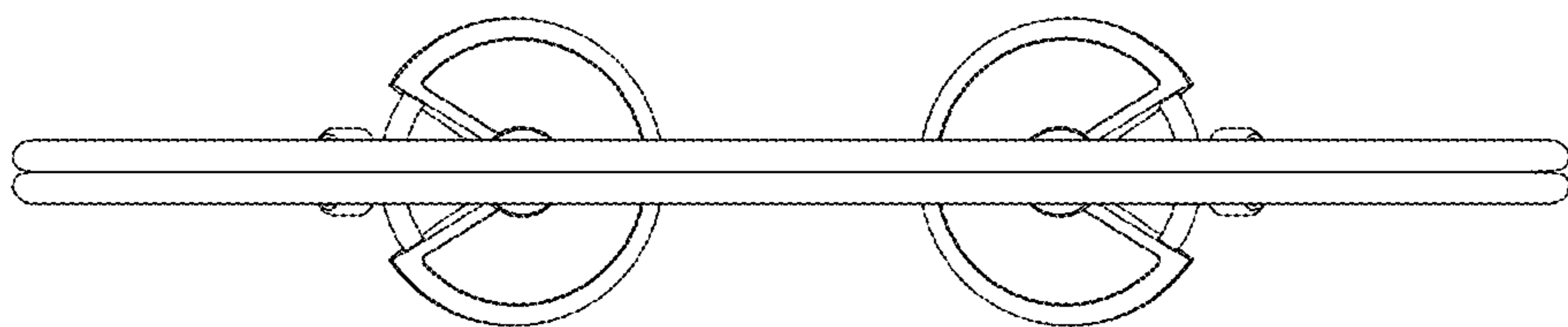
*Fig. 1*



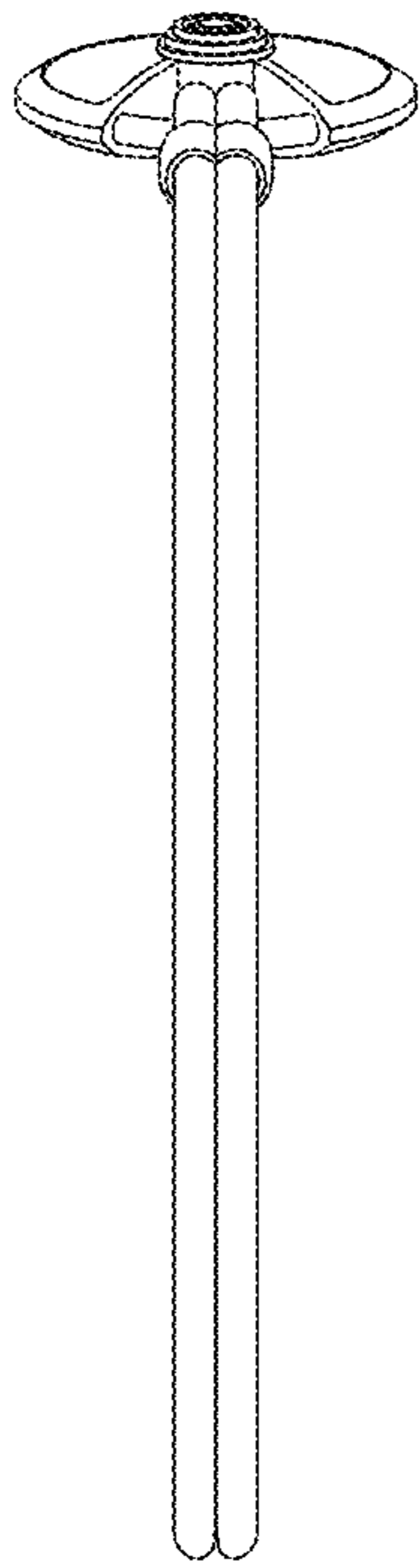
*Fig. 2*



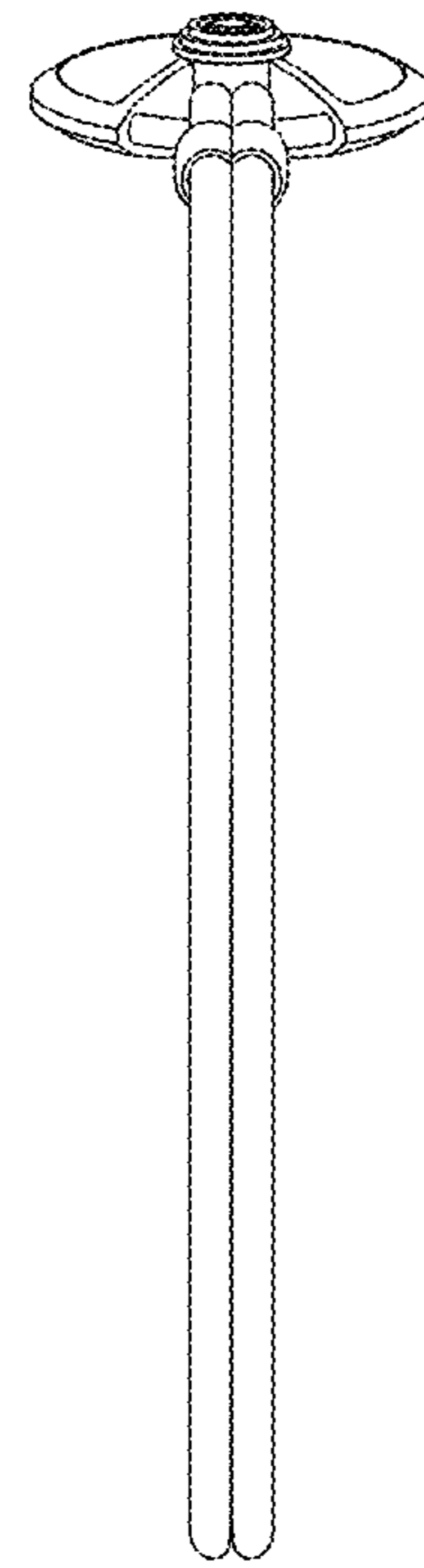
*Fig. 3*



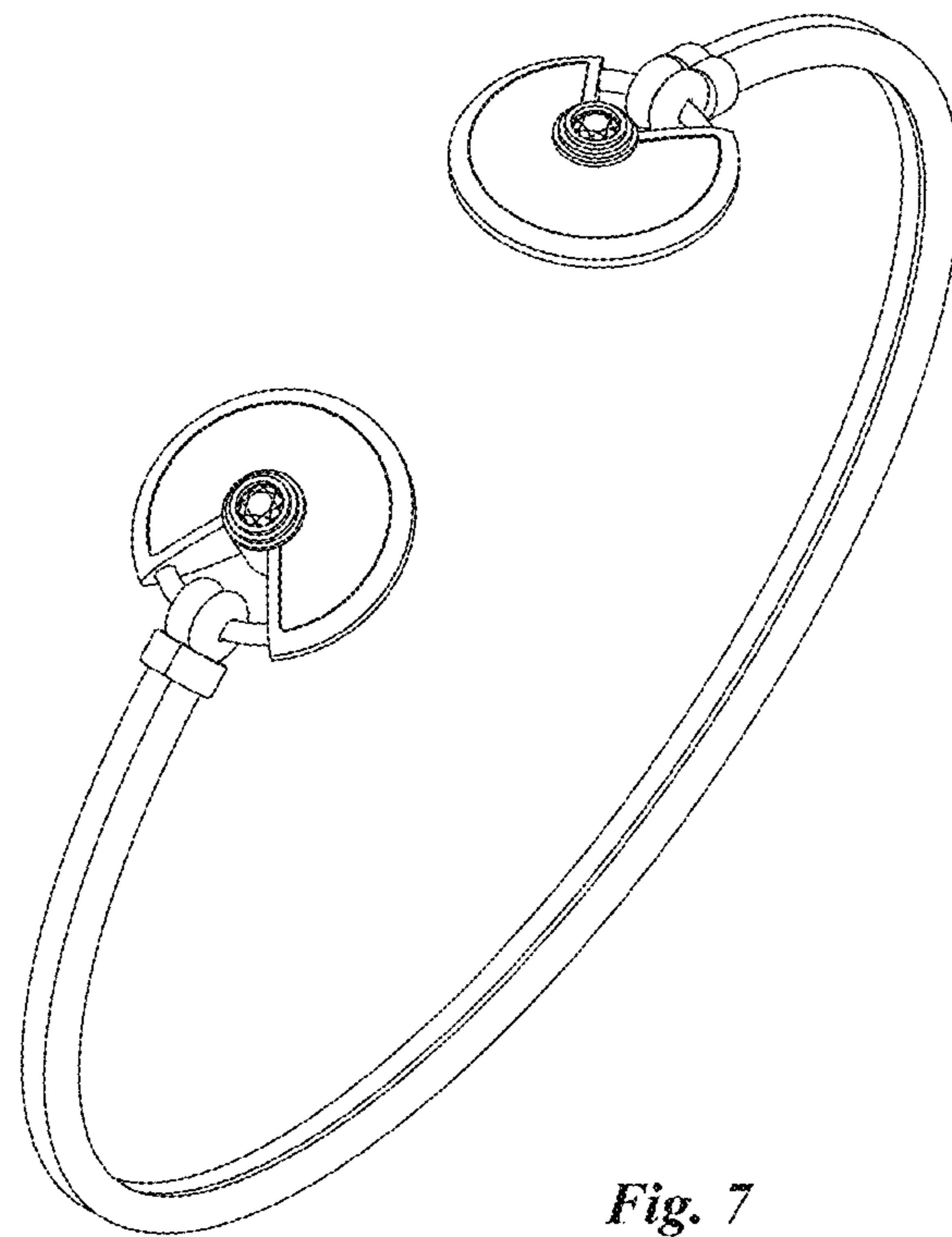
*Fig. 4*



*Fig. 5*



*Fig. 6*



*Fig. 7*