



US00D809754S

(12) **United States Design Patent**
Kim

(10) **Patent No.:** **US D809,754 S**

(45) **Date of Patent:** **** Feb. 13, 2018**

(54) **SHOE**

(71) Applicant: **Peacock Apparel Group, Inc.**, New York, NY (US)

(72) Inventor: **Bill Cin Kim**, Alpine, NJ (US)

(73) Assignee: **PEACOCK APPAREL GROUP, INC.**, New York, NY (US)

(**) Term: **15 Years**

(21) Appl. No.: **29/586,221**

(22) Filed: **Dec. 1, 2016**

(51) **LOC (11) Cl.** **02-04**

(52) **U.S. Cl.**
USPC **D2/923**

(58) **Field of Classification Search**
USPC D2/896, 902, 906-908, 923, 924, 943,
D2/944, 946, 951, 953, 959, 969
CPC A43B 3/00; A43B 3/10; A43B 3/14; A43B
23/00; A43B 23/24
See application file for complete search history.

(56) **References Cited**

U.S. PATENT DOCUMENTS

D205,755 S * 9/1966 Slade 36/7.1 R
D244,726 S * 6/1977 Katz D2/923
D474,003 S * 5/2003 Della Valle D2/923
D511,611 S * 11/2005 Della Valle D2/923

D516,780 S * 3/2006 Della Valle D2/923
D602,681 S * 10/2009 Della Valle D2/896
D611,239 S * 3/2010 Brambilla D2/923
D650,974 S * 12/2011 Huenergardt D2/923
D662,292 S * 6/2012 Meynard D2/923
D744,730 S * 12/2015 Kirkwood D2/923

* cited by examiner

Primary Examiner — Holly Baynham

Assistant Examiner — Rashida C Walshon

(74) *Attorney, Agent, or Firm* — Leason Ellis LLP

(57) **CLAIM**

The ornamental design for a shoe, as shown and described.

DESCRIPTION

FIG. 1 is a top and side perspective view of a shoe showing my new design;
FIG. 2 is a left side elevation view thereof;
FIG. 3 is a right side elevation view thereof;
FIG. 4 top plan view thereof;
FIG. 5 is a bottom plan view thereof;
FIG. 6 is a front elevation view thereof; and,
FIG. 7 is a rear elevation view thereof.
The broken lines shown in FIGS. 1-7 illustrate portions of the shoe that form no part of the claimed design. The broken lines showing stitching also form no part of the claimed design.

1 Claim, 4 Drawing Sheets

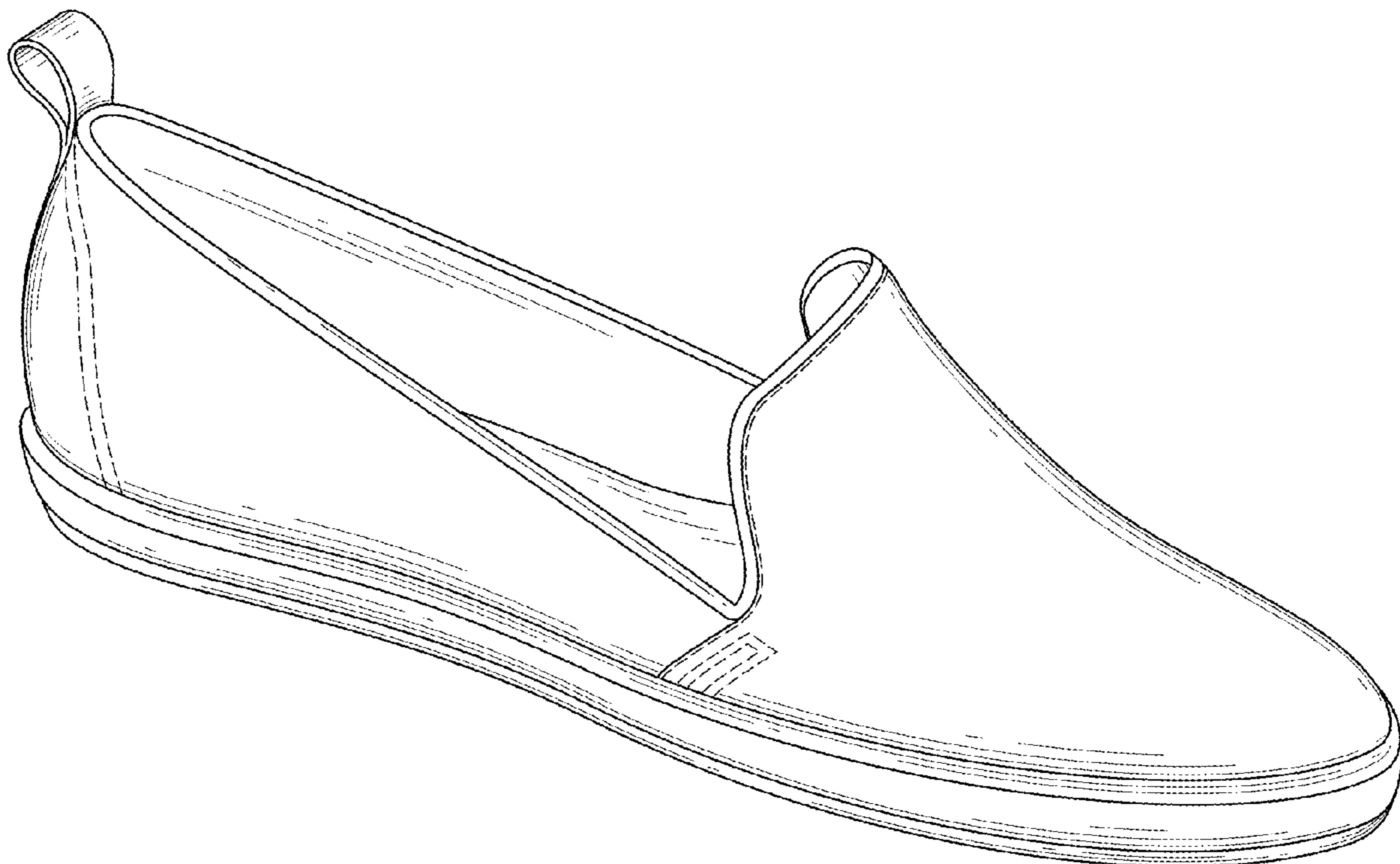

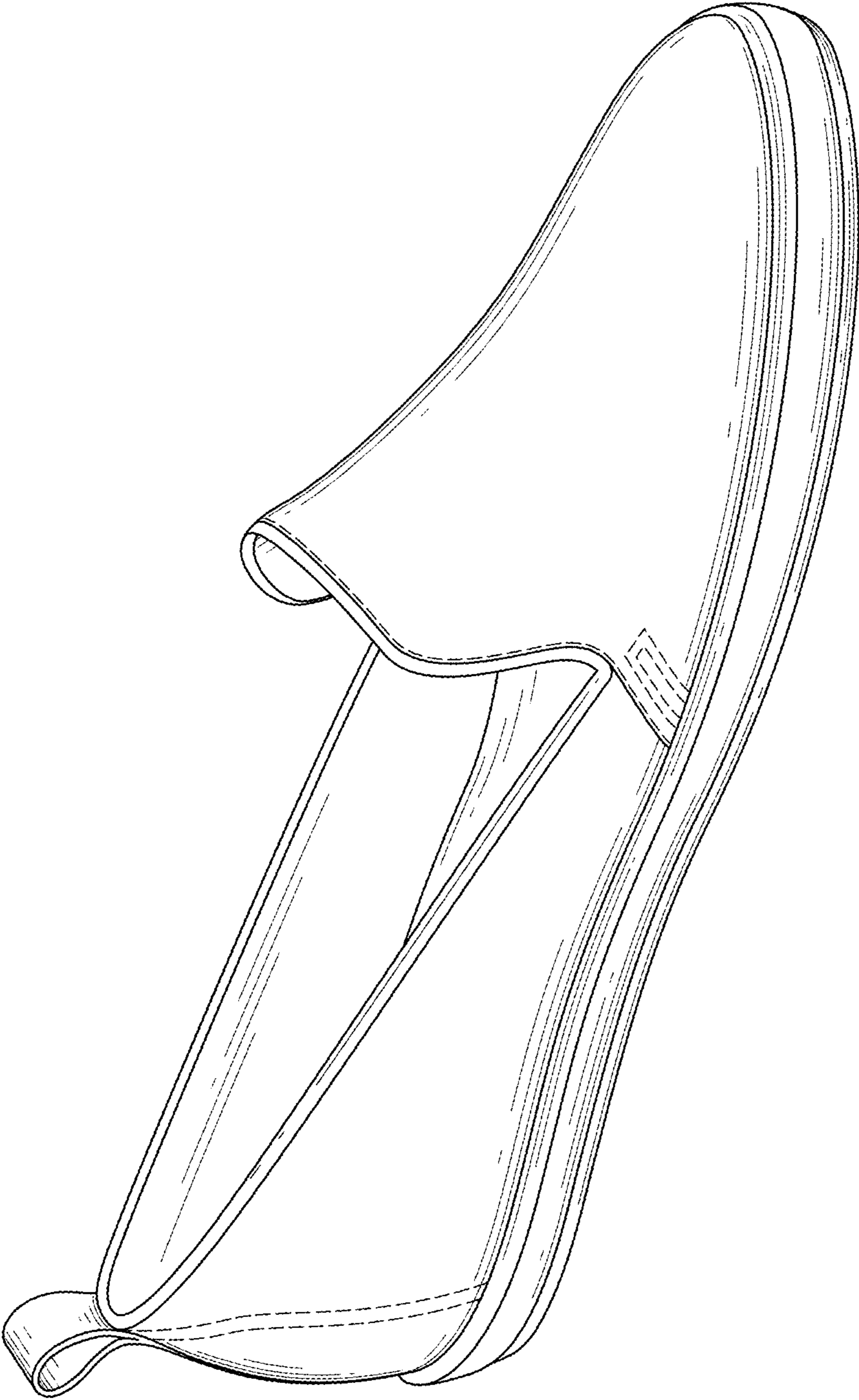

Fig. 1

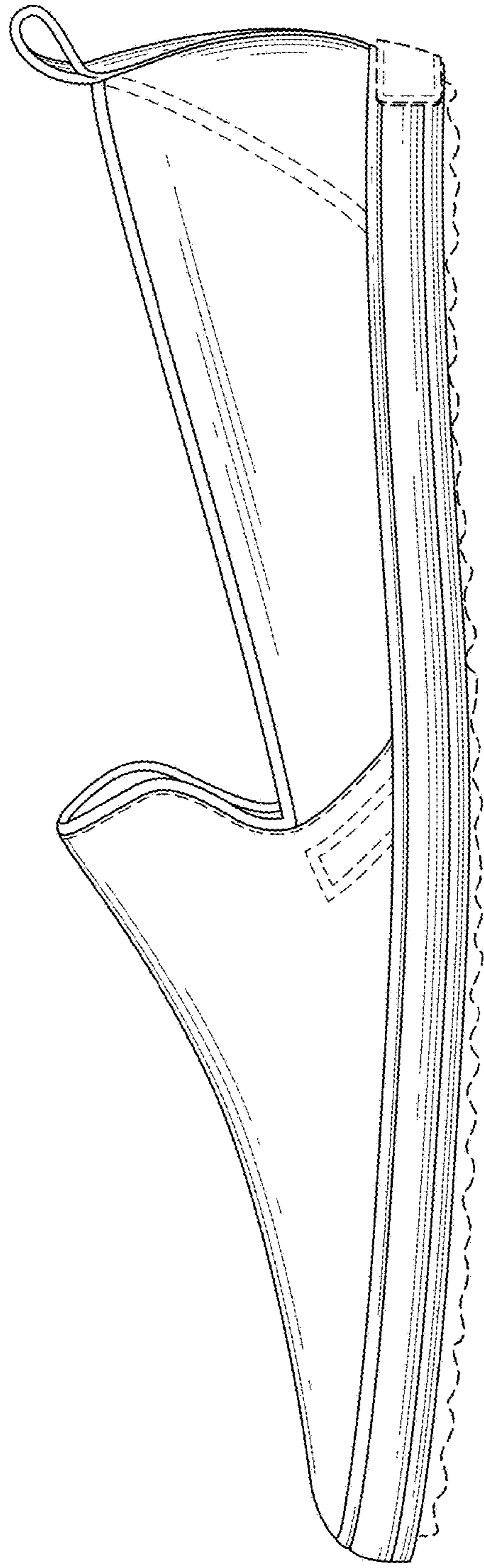

Fig. 2

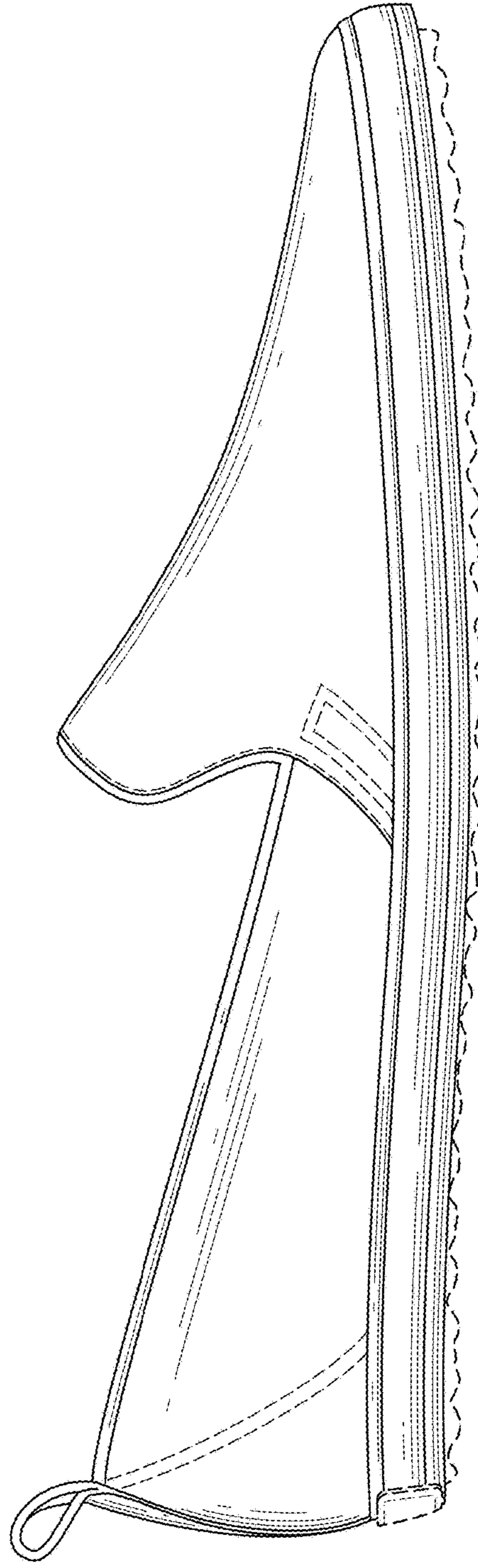

Fig. 3

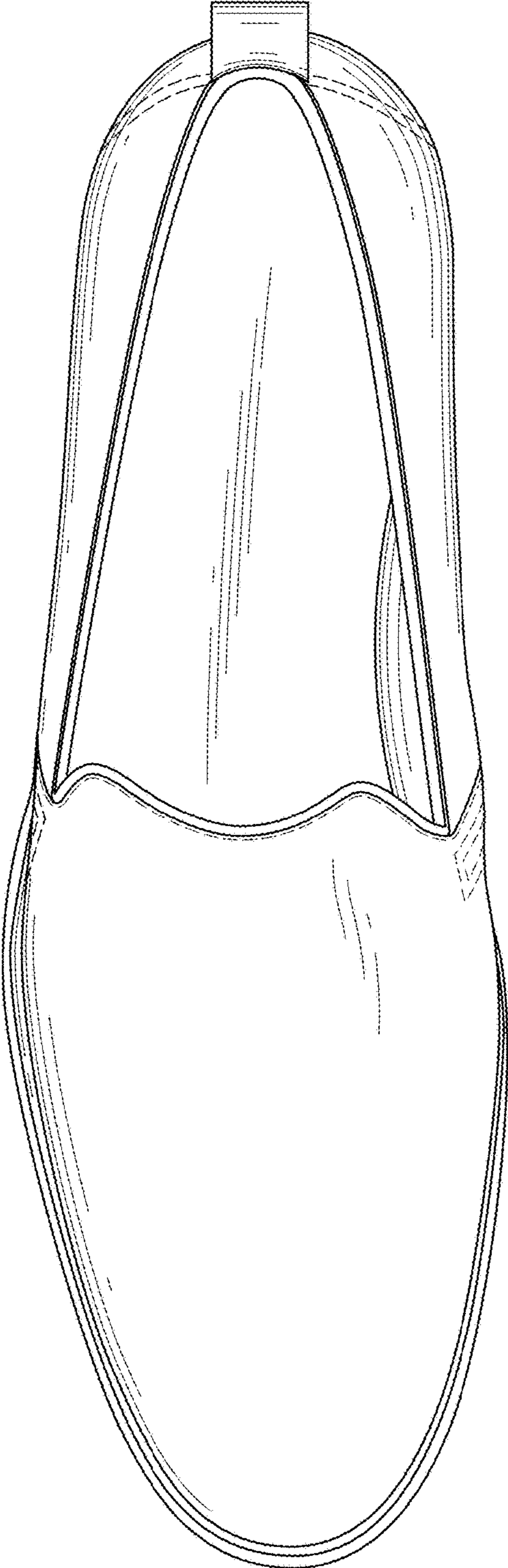

Fig. 4

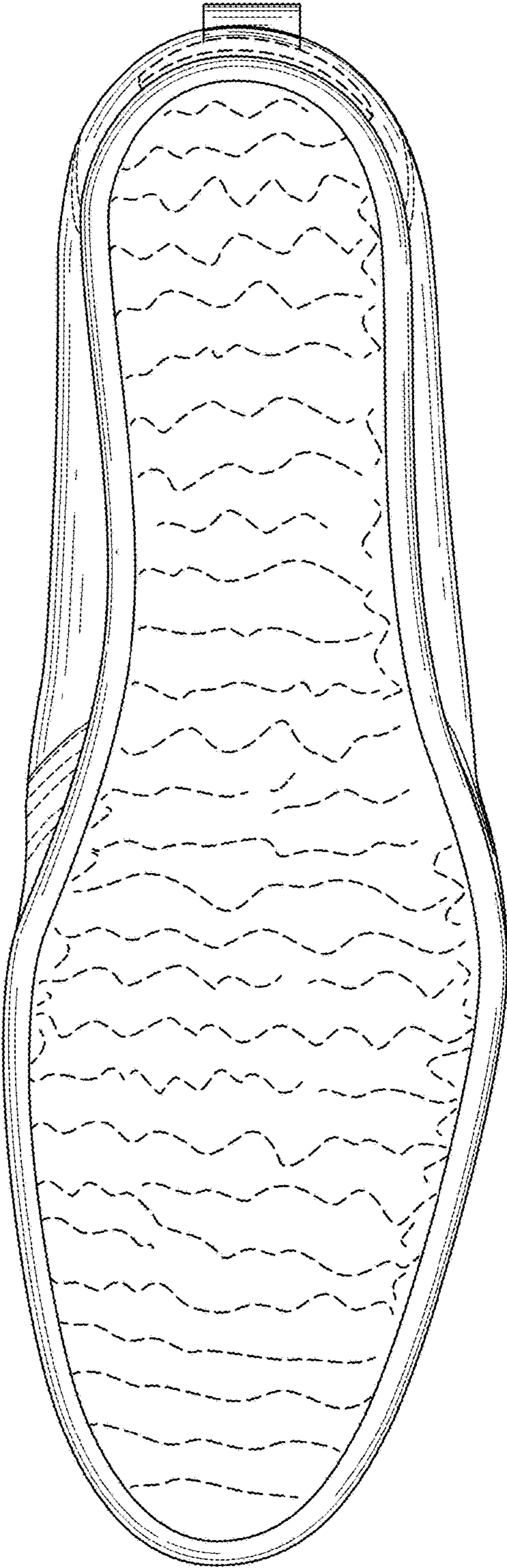

Fig. 5

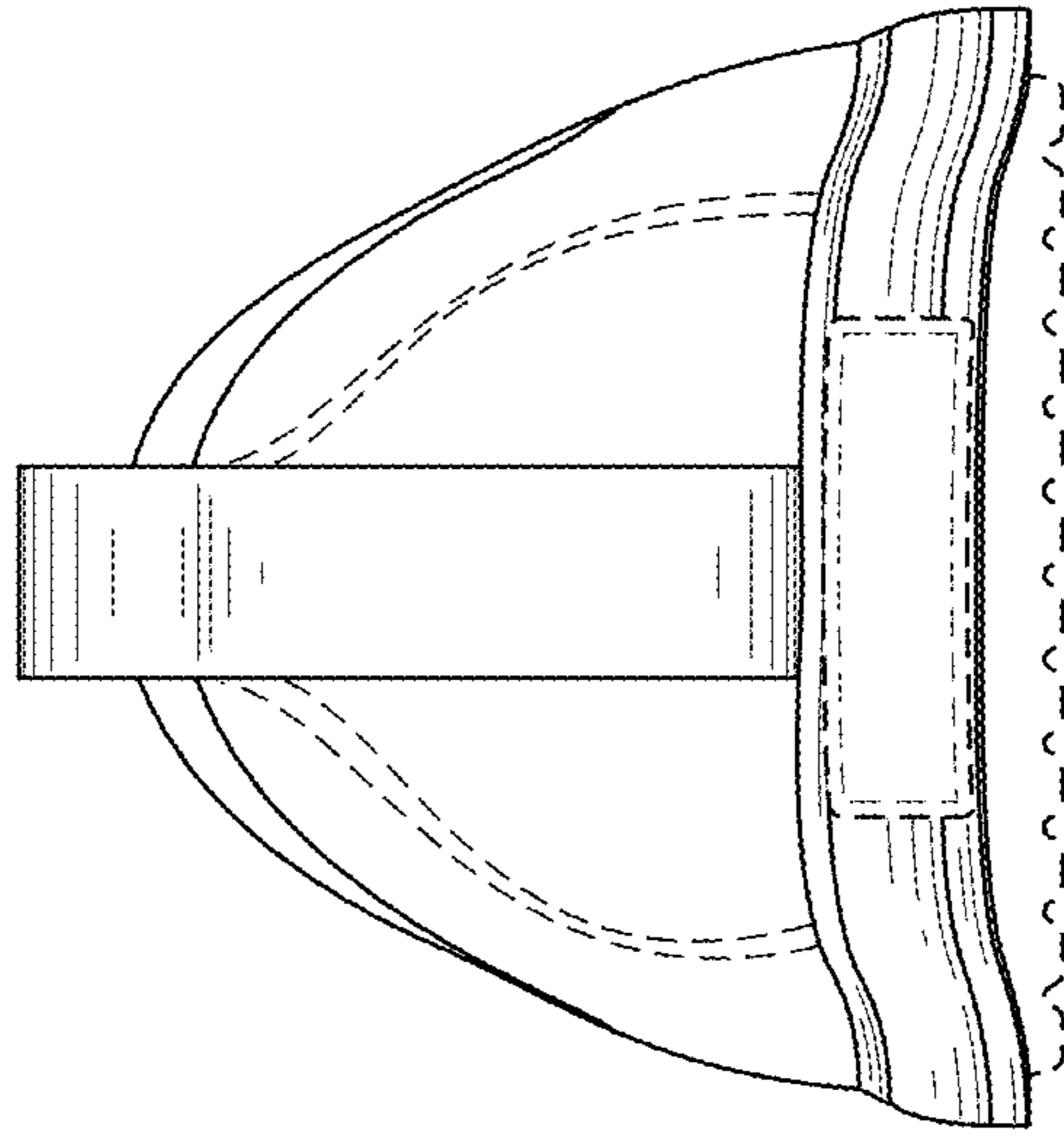

Fig. 7

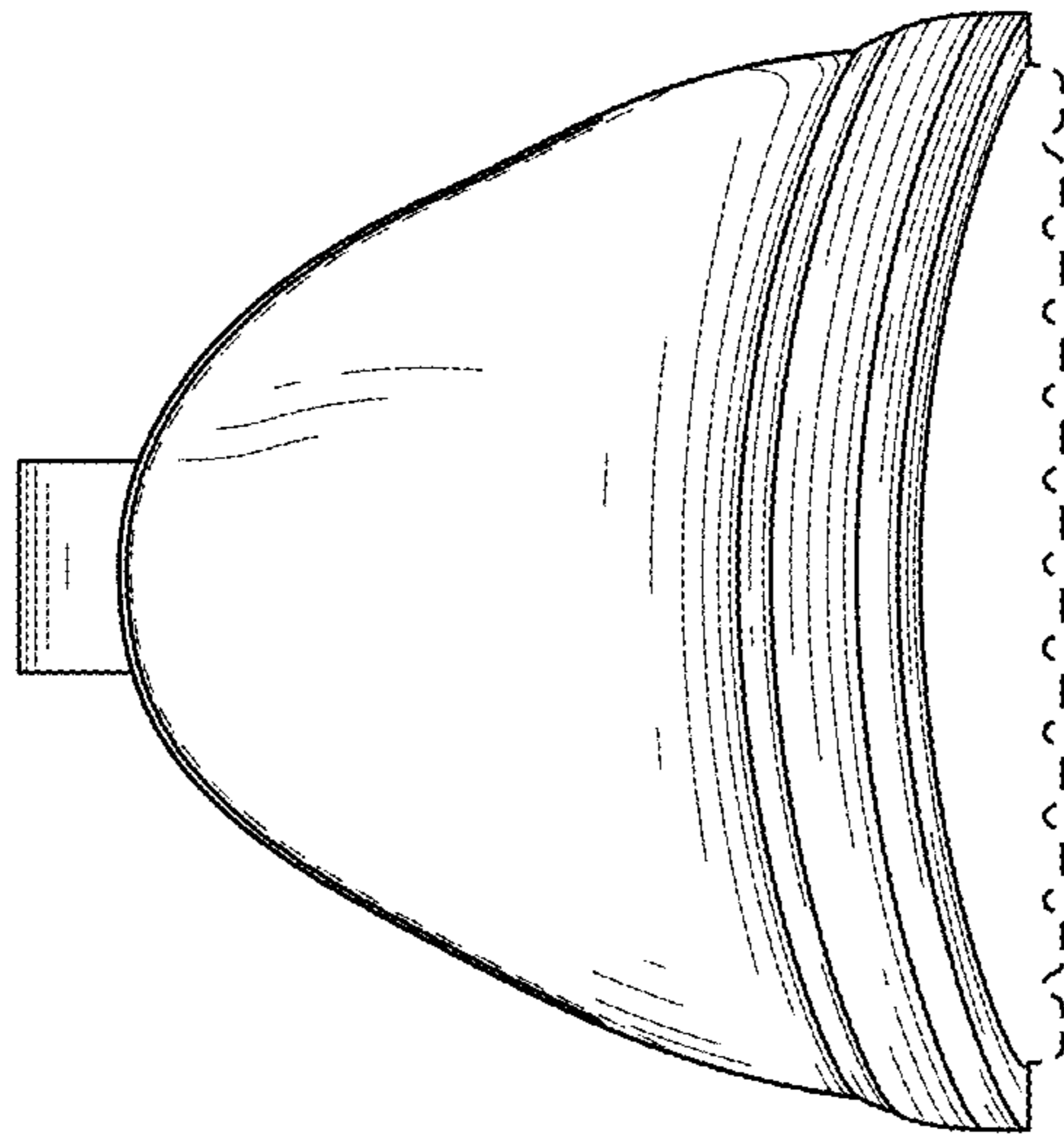

Fig. 6