



US00D809745S

(12) **United States Design Patent**
Crowe et al.

(10) **Patent No.:** **US D809,745 S**
(45) **Date of Patent:** **** Feb. 13, 2018**

(54) **GARMENT**

(71) Applicant: **MILWAUKEE ELECTRIC TOOL CORPORATION**, Brookfield, WI (US)

(72) Inventors: **Jason R. Crowe**, Wauwatosa, WI (US);
Timothy Janda, Elkhorn, WI (US);
Kim Brannock, Bend, OR (US); **Jerry Gundersen**, Bainbridge Island, WA (US)

(73) Assignee: **MILWAUKEE ELECTRIC TOOL CORPORATION**, Brookfield, WI (US)

(**) Term: **15 Years**

(21) Appl. No.: **29/603,540**

(22) Filed: **May 10, 2017**

Related U.S. Application Data

(62) Division of application No. 29/542,035, filed on Oct. 9, 2015, now Pat. No. Des. 787,160.

(51) **LOC (11) Cl.** **02-02**

(52) **U.S. Cl.**
USPC **D2/828**

(58) **Field of Classification Search**

USPC D2/828, 829, 830, 831, 833, 834, 836,
D2/839, 840, 841, 847, 848, 825, 717,
D2/731, 749-751

CPC A41D 2200/20; A41D 3/00; A41D 3/02;
A41D 3/005; A41D 13/01; A41D 13/002;
A41D 13/008; A41D 2400/10

See application file for complete search history.

(56) **References Cited**

U.S. PATENT DOCUMENTS

D385,088 S * 10/1997 Handysides D2/828
D551,429 S * 9/2007 Wager D2/831

D553,330 S * 10/2007 Wager D2/831
D621,132 S * 8/2010 Crisp D2/831
D626,725 S * 11/2010 Snyder D2/830
D636,973 S * 5/2011 Smith D2/830

(Continued)

Primary Examiner — George D. Kirschbaum

Assistant Examiner — Clese Moore, Jr.

(74) *Attorney, Agent, or Firm* — Michael Best & Friedrich LLP

(57) **CLAIM**

We claim the ornamental design for a garment, as shown and described.

DESCRIPTION

FIG. 1 is a front perspective view of a garment, such as a hoodie.

FIG. 2 is a rear perspective view of the garment shown in FIG. 1.

FIG. 3 is a front view of the garment shown in FIG. 1.

FIG. 4 is a rear view of the garment shown in FIG. 1.

FIG. 5 is a right side view of the garment shown in FIG. 1.

FIG. 6 is a left side view of the garment shown in FIG. 1.

FIG. 7 is a front perspective view of a garment, such as a hoodie.

FIG. 8 is a rear perspective view of the garment shown in FIG. 7.

FIG. 9 is a front view of the garment shown in FIG. 7.

FIG. 10 is a rear view of the garment shown in FIG. 7.

FIG. 11 is a right side view of the garment shown in FIG. 7; and,

FIG. 12 is a left side view of the garment shown in FIG. 7.

The stitching shown in broken lines forms a part of the claimed design.

In FIGS. 1-6, the crosshatching represents a texture of the material forming a part of the claimed design. In FIGS. 7-12, stippling and straight-line surface shading represent contrast in materials.

1 Claim, 12 Drawing Sheets

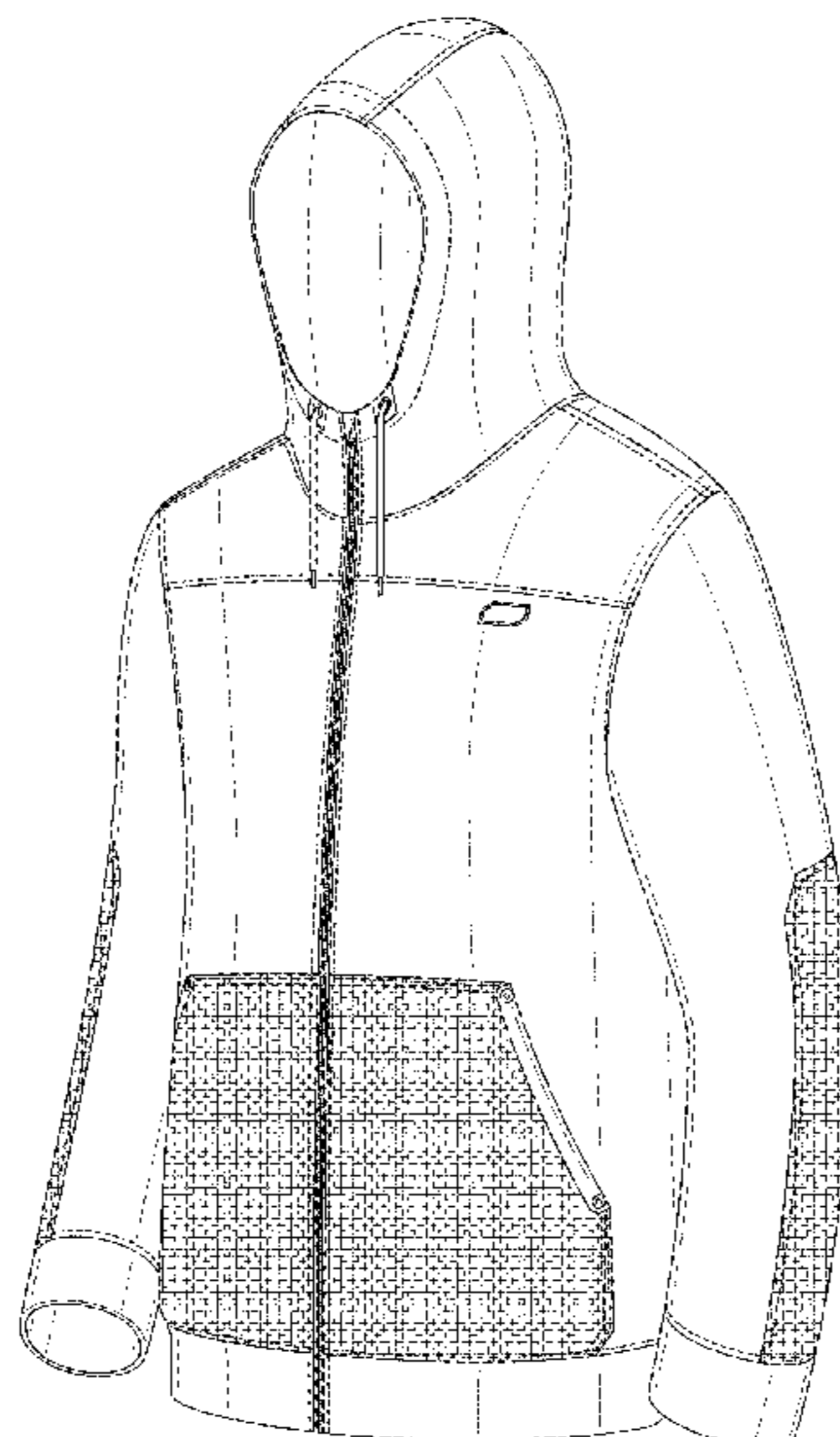

(56)

References Cited

U.S. PATENT DOCUMENTS

D653,836 S *	2/2012	Woysner	D2/750
D704,924 S *	5/2014	Roberts	D2/831
D736,496 S *	8/2015	Gonzalez	D2/750
D739,646 S *	9/2015	Meguid	D2/831
D741,576 S *	10/2015	Sakosits	D2/833
D757,398 S *	5/2016	Ingram	D2/828
D765,351 S *	9/2016	Shaw	D2/836
D769,580 S *	10/2016	Conway	D2/830
D775,788 S *	1/2017	Darmour	D2/828
D778,033 S *	2/2017	Darmour	D2/828

* cited by examiner

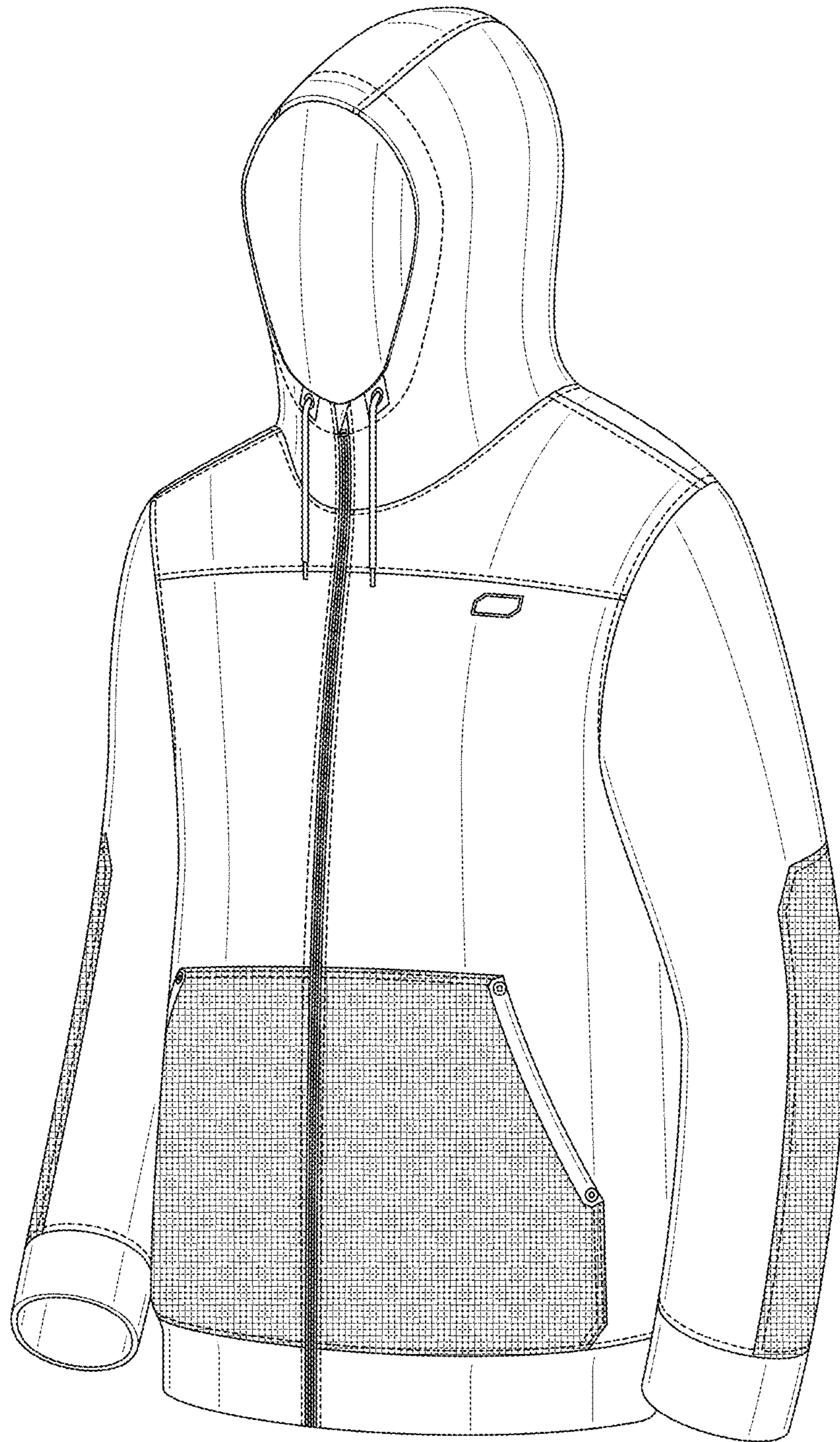

FIG. 1

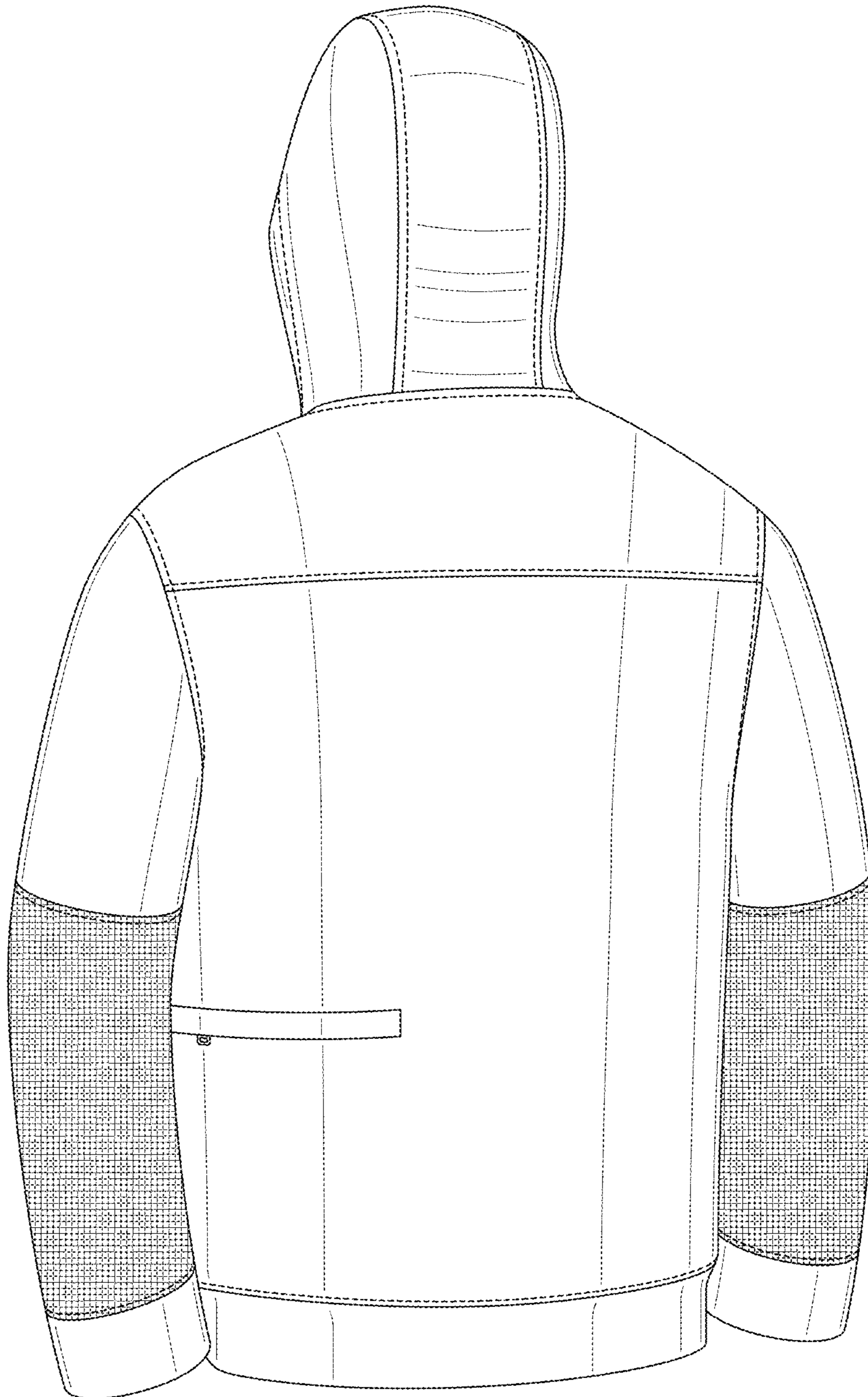

FIG. 2

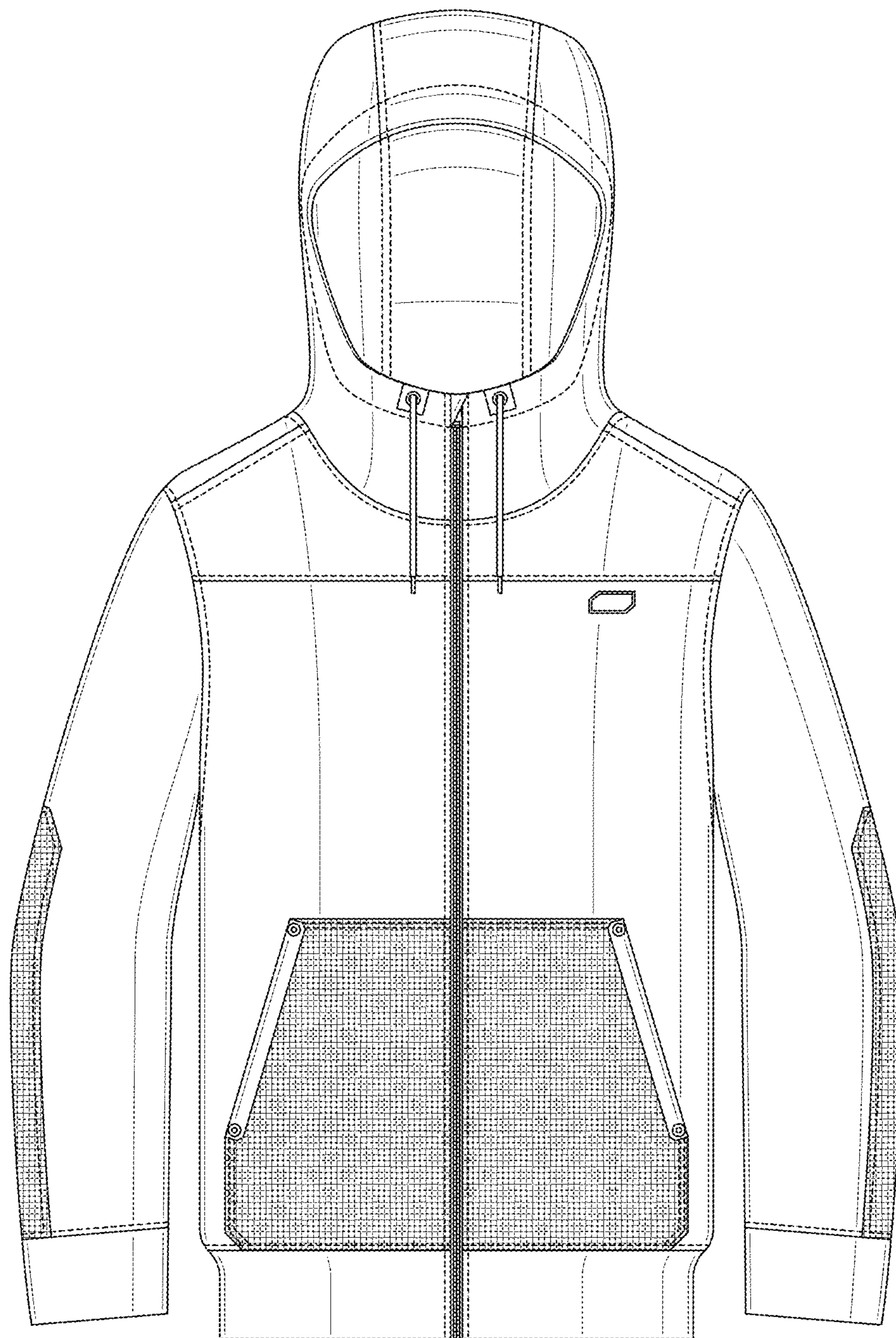

FIG. 3

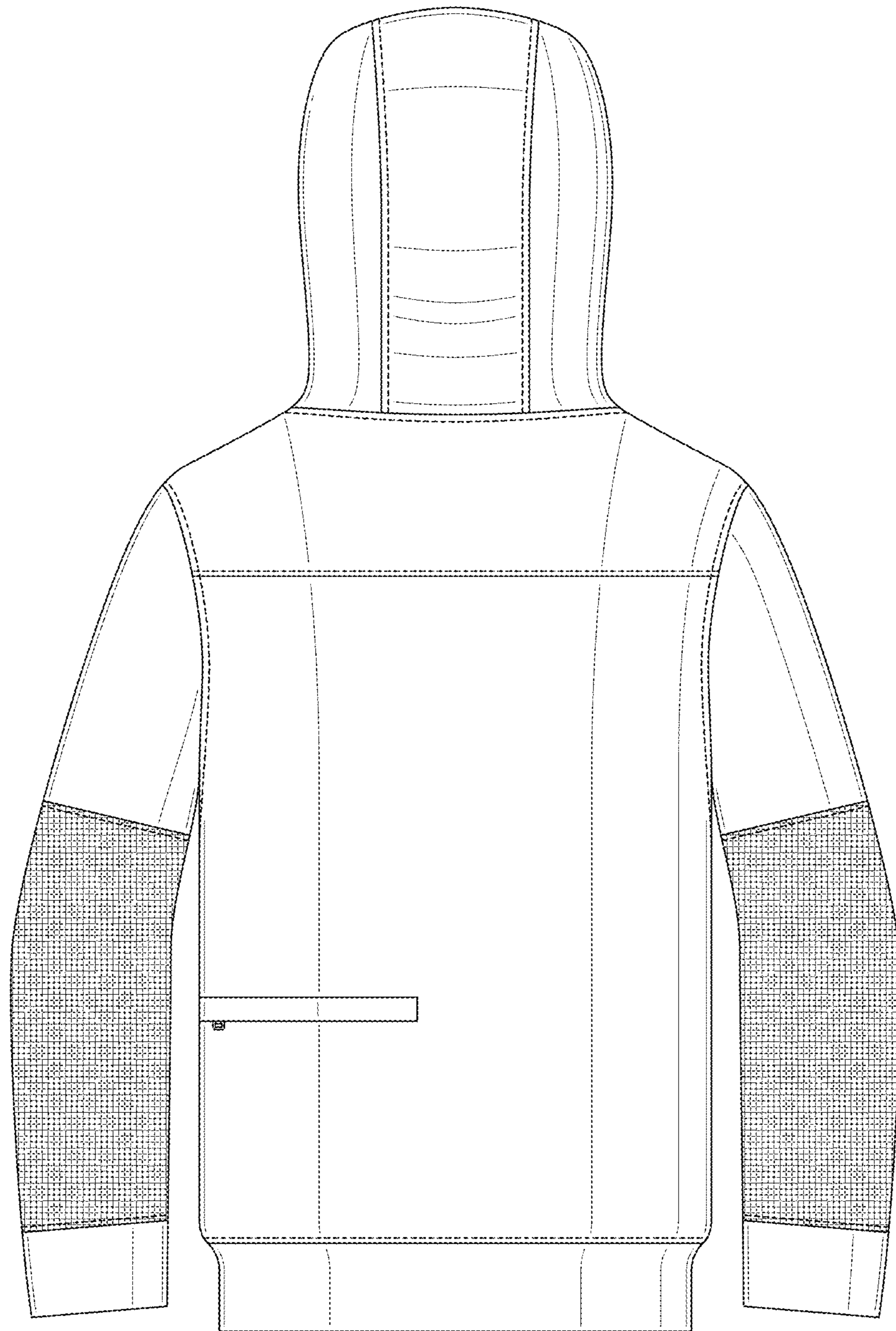

FIG. 4

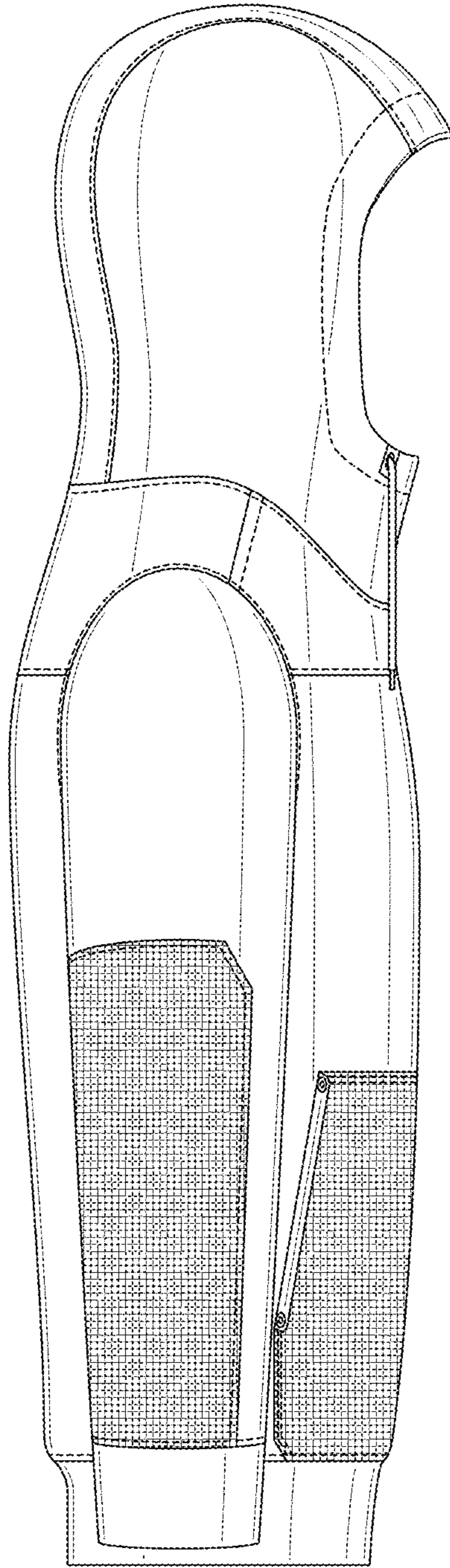

FIG. 5

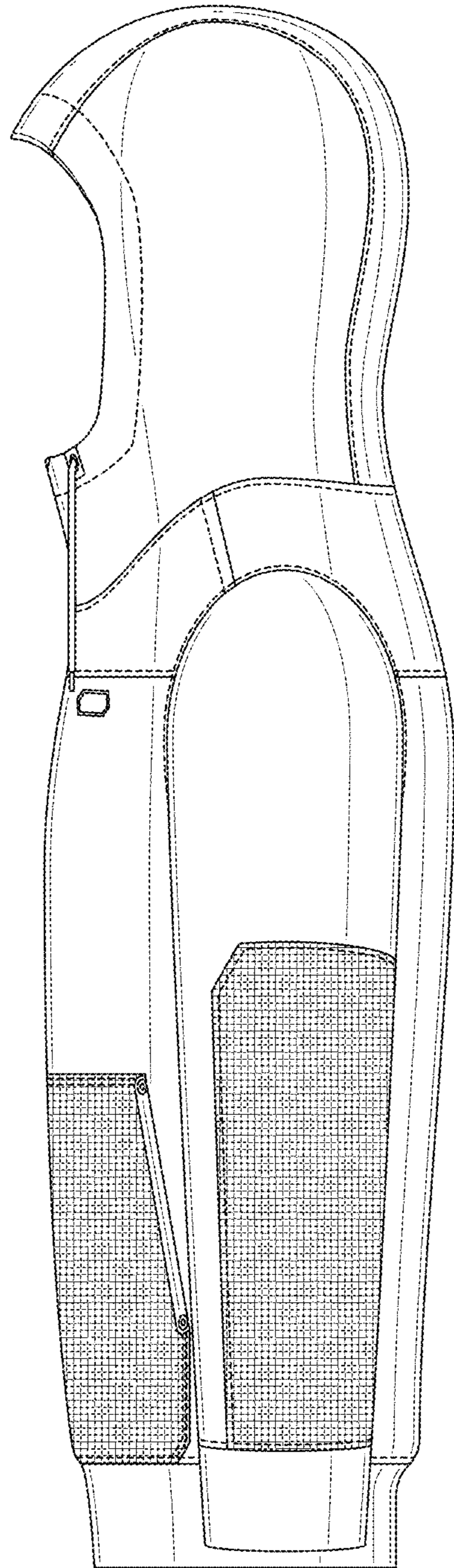

FIG. 6

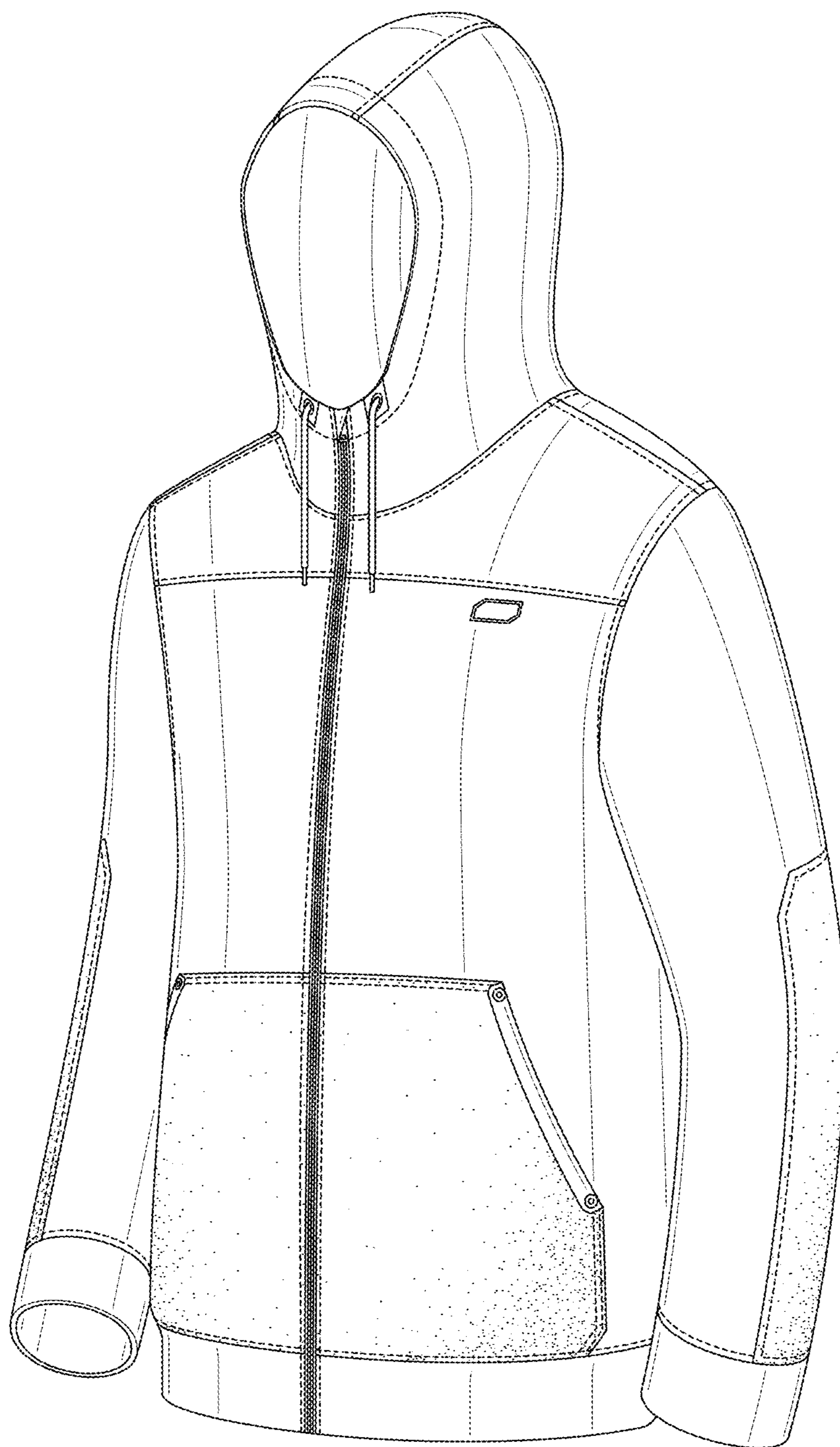

FIG. 7

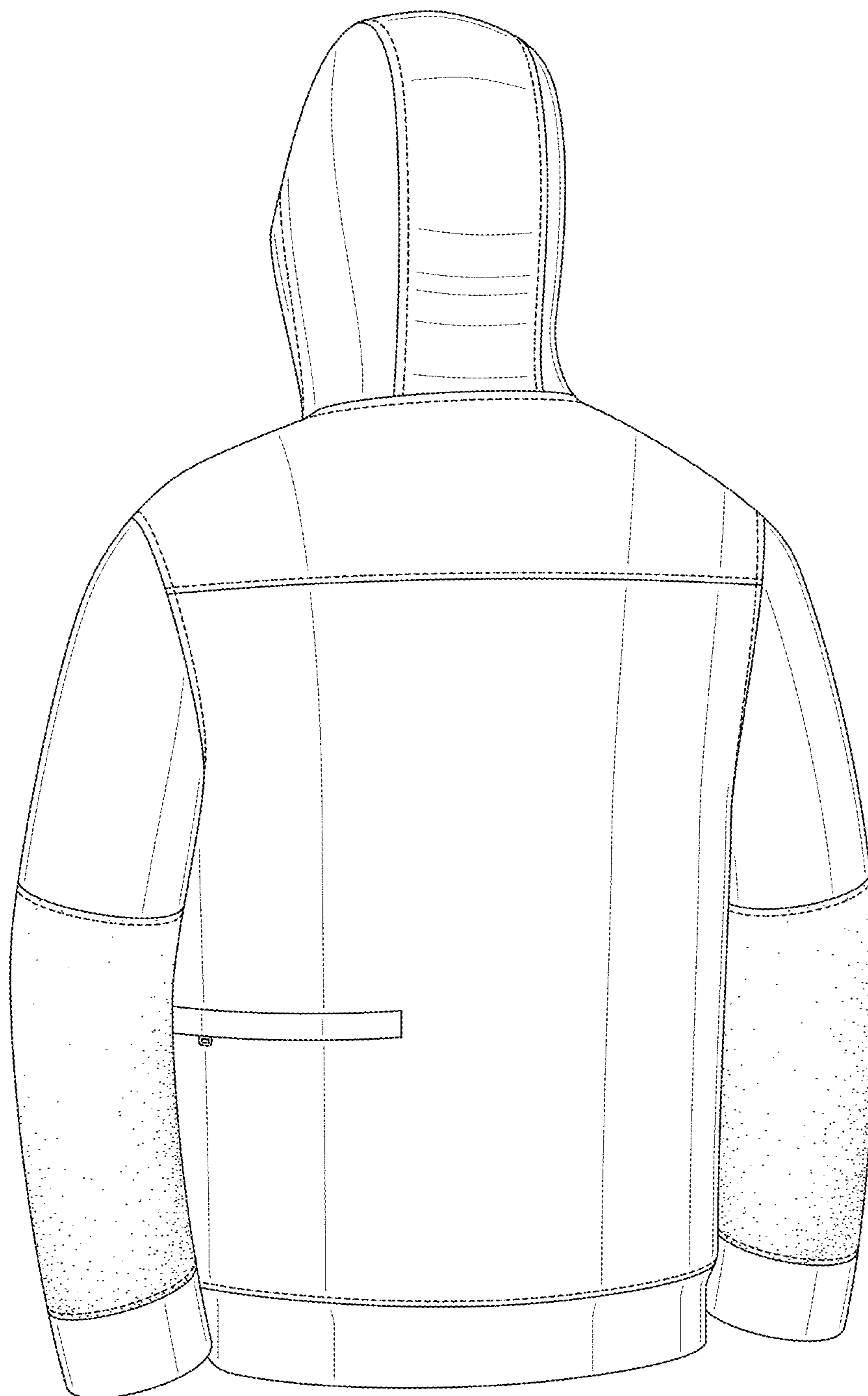

FIG. 8

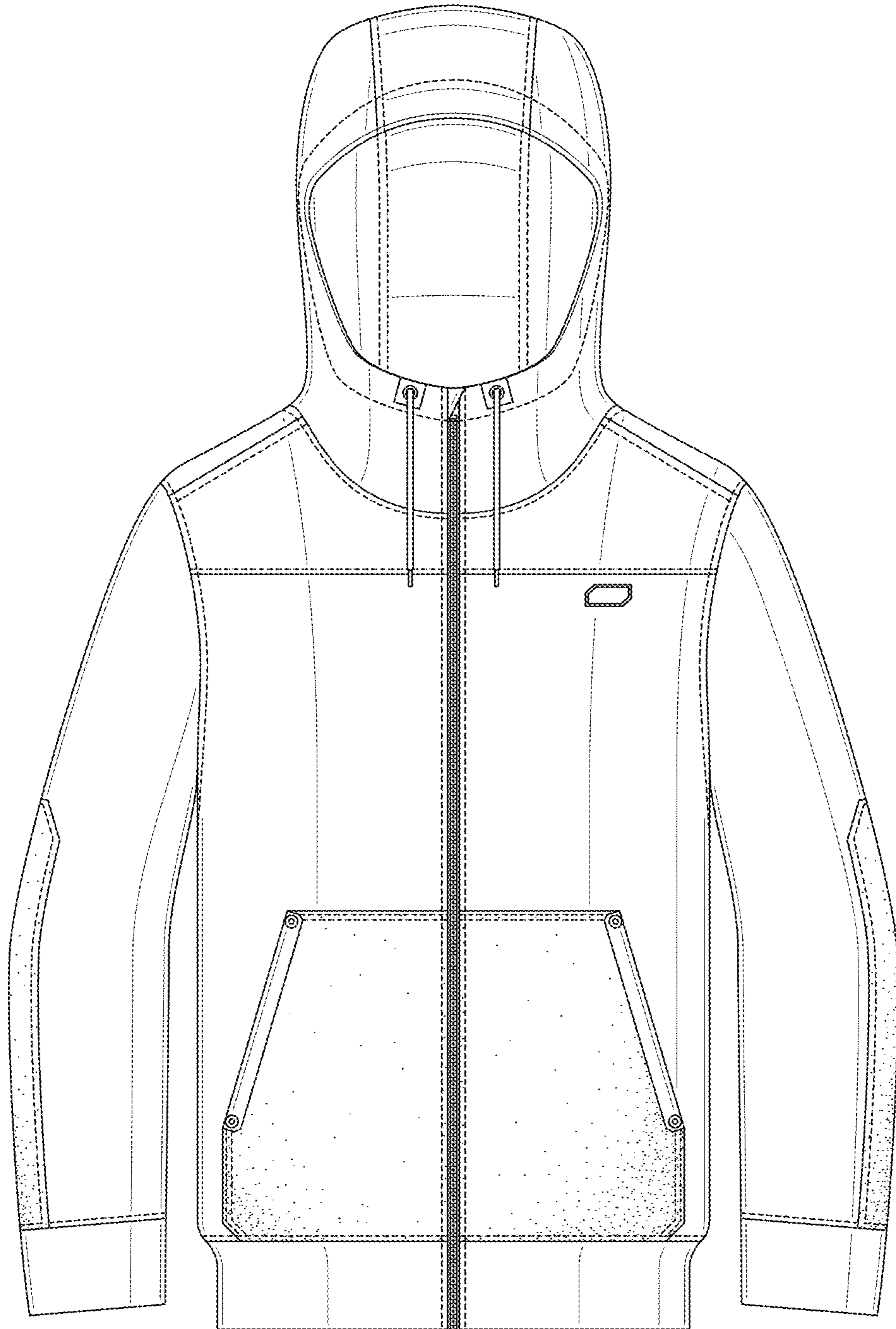

FIG. 9

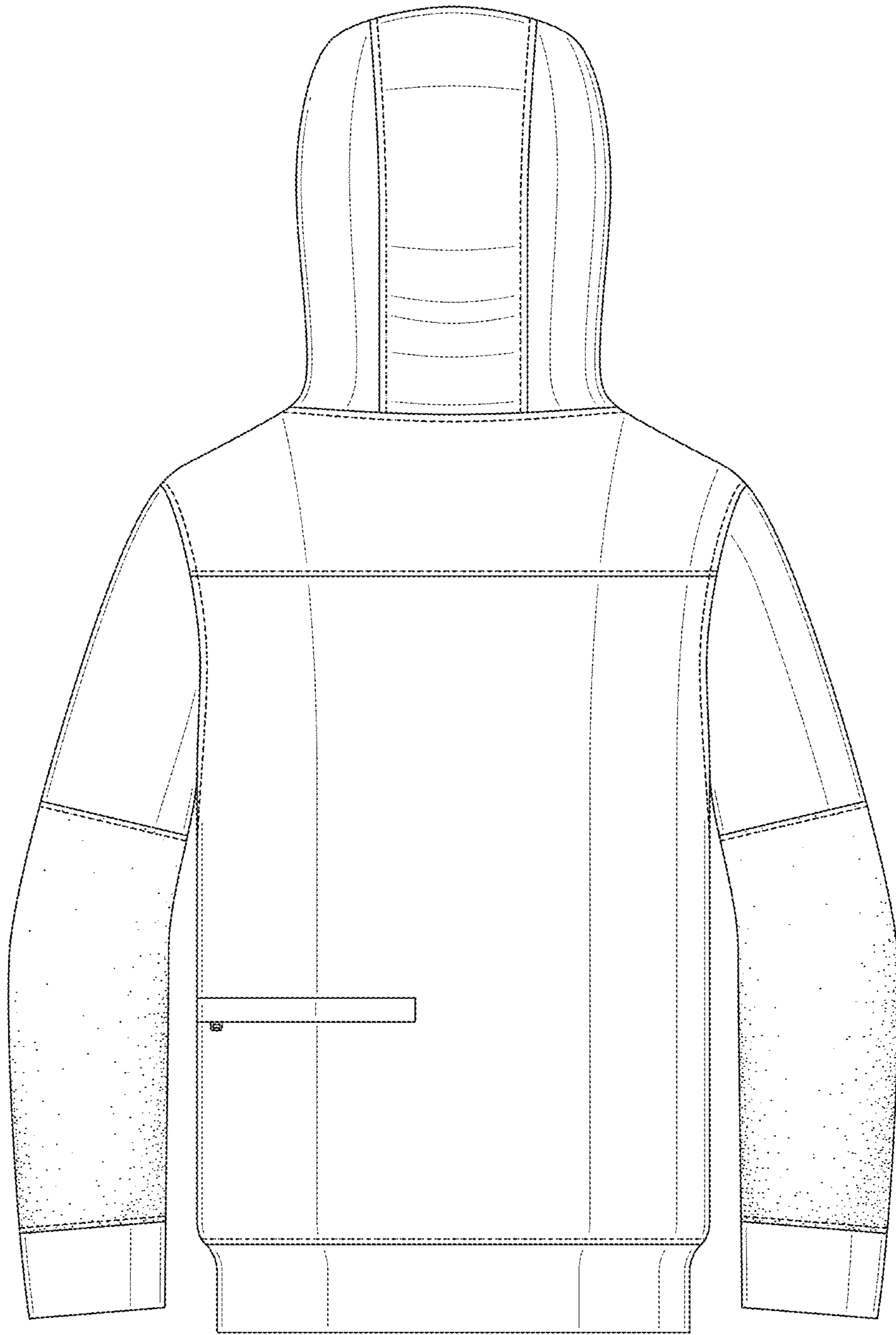

FIG. 10

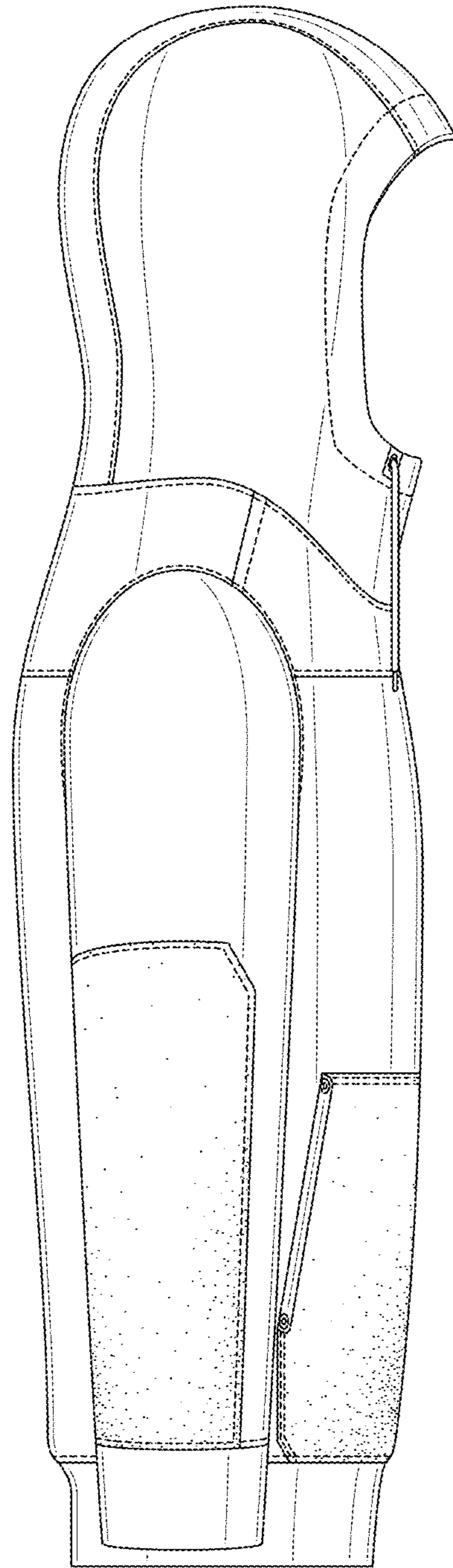

FIG. 11

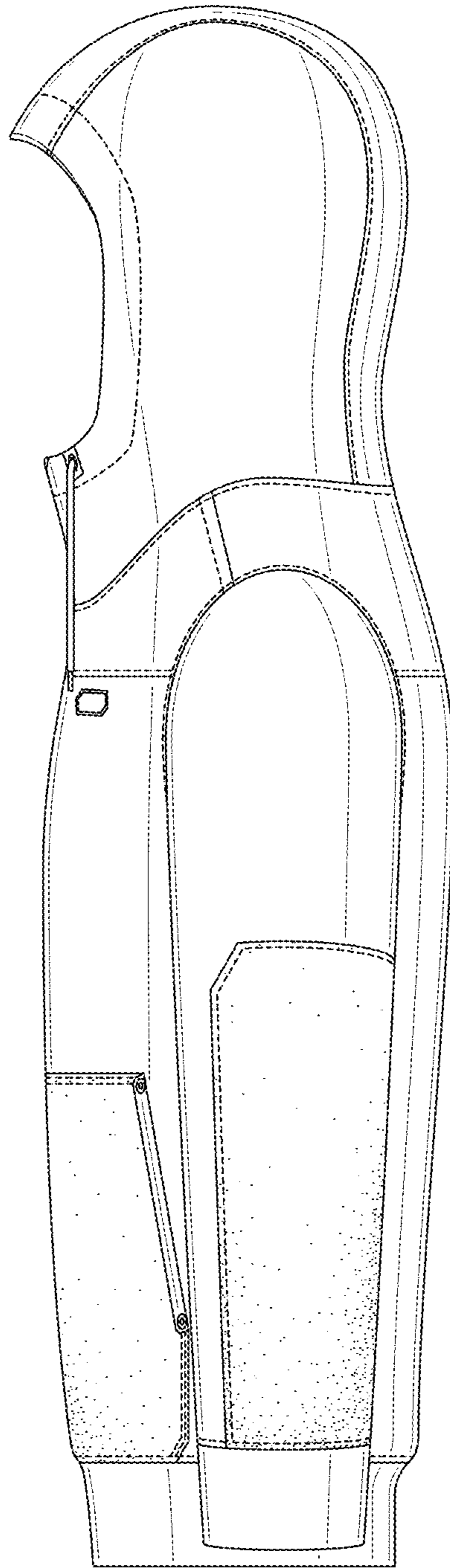

FIG. 12