



US00D809696S

(12) **United States Design Patent**  
**Wheatley**

(10) **Patent No.:** **US D809,696 S**

(45) **Date of Patent:** **\*\* Feb. 6, 2018**

(54) **LIGHT CARTRIDGE**

(71) Applicant: **BUSINESS LIGHTING SOLUTIONS LIMITED**, Auckland (NZ)

(72) Inventor: **Christopher John Wheatley**, Auckland (NZ)

(73) Assignee: **Business Lighting Solutions Limited**, Auckland (NZ)

(\*\*) Term: **15 Years**

(21) Appl. No.: **29/558,452**

(22) Filed: **Mar. 17, 2016**

(30) **Foreign Application Priority Data**

Sep. 18, 2015 (NZ) ..... 420666

(51) **LOC (11) Cl.** ..... **26-05**

(52) **U.S. Cl.**  
USPC ..... **D26/74**

(58) **Field of Classification Search**  
USPC ..... D26/74, 72, 75, 76, 77, 78, 85, 88, 89,  
D26/118, 138, 141; 362/364, 365, 373,  
362/145, 146, 147, 148, 150, 153, 153.1,  
362/294, 296.01, 296.07, 296.08  
See application file for complete search history.

(56) **References Cited**

**U.S. PATENT DOCUMENTS**

D433,524 S \* 11/2000 Szymanek ..... D26/76  
D551,379 S \* 9/2007 Maxik ..... D26/74

D585,581 S \* 1/2009 Purcell ..... D26/76  
D628,733 S \* 12/2010 Cobb, III ..... D26/74  
D632,007 S \* 2/2011 Kim ..... D26/120  
D671,667 S \* 11/2012 Kim ..... D26/74  
D673,712 S \* 1/2013 Patel ..... D26/74  
D698,974 S \* 2/2014 Aniserowicz ..... D26/74  
D702,393 S \* 4/2014 Aniserowicz ..... D26/89  
D715,476 S \* 10/2014 Tien ..... D26/74  
D779,101 S \* 2/2017 Redfern ..... D26/74  
D784,592 S \* 4/2017 Gan ..... D26/72  
D784,593 S \* 4/2017 Ambrozus ..... D26/74

\* cited by examiner

*Primary Examiner* — Angela J Lee

(74) *Attorney, Agent, or Firm* — Kilpatrick Townsend & Stockton LLP

(57) **CLAIM**

The ornamental design for a light cartridge, as shown and described.

**DESCRIPTION**

FIG. 1 is a bottom perspective view of a light cartridge showing my new design;  
FIG. 2 is a bottom plan view thereof;  
FIG. 3 a front elevational view thereof;  
FIG. 4 is a left and side elevational view thereof;  
FIG. 5 is a rear elevational view thereof;  
FIG. 6 is a top perspective view thereof; and,  
FIG. 7 is a top plan view thereof.

**1 Claim, 7 Drawing Sheets**

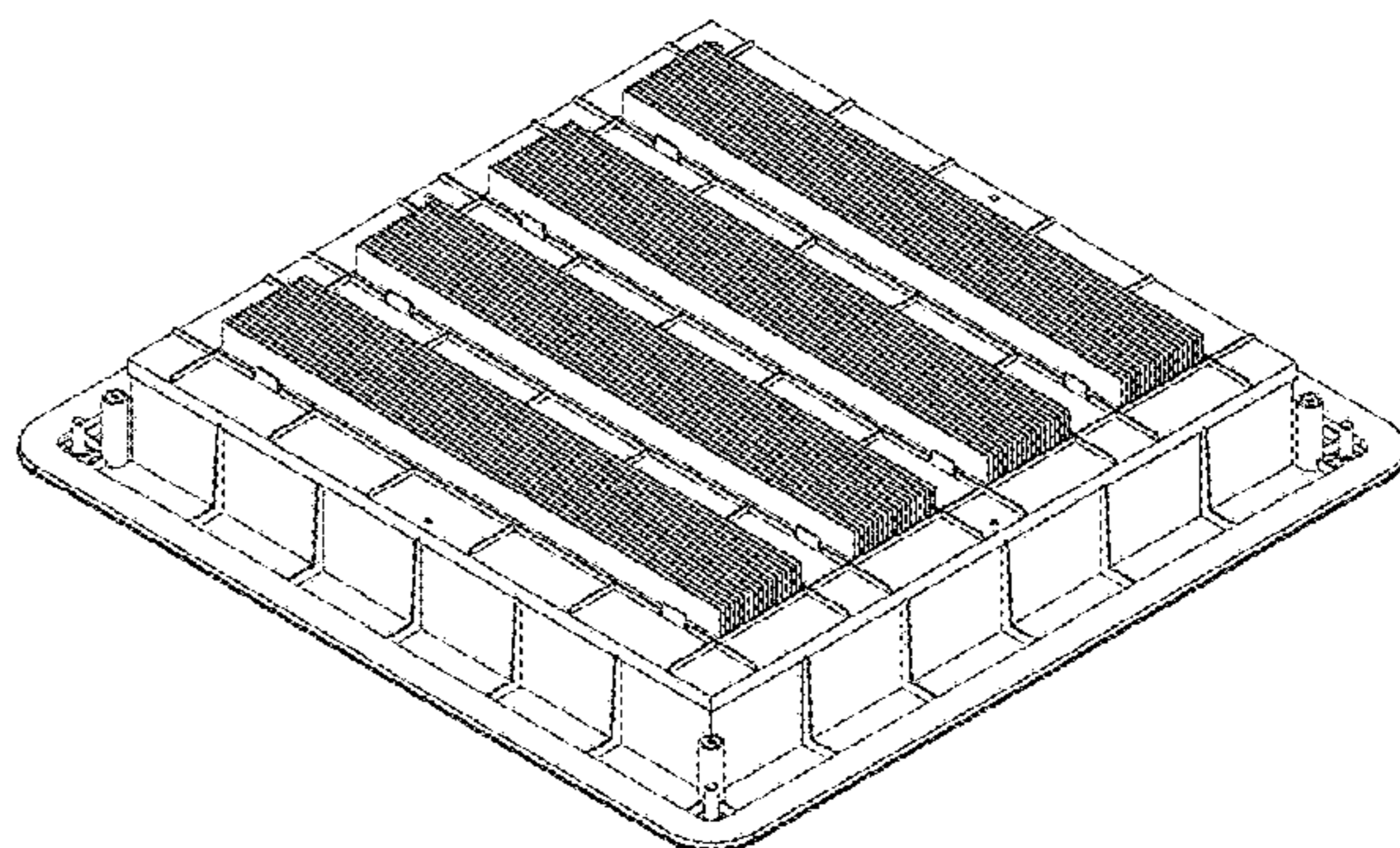
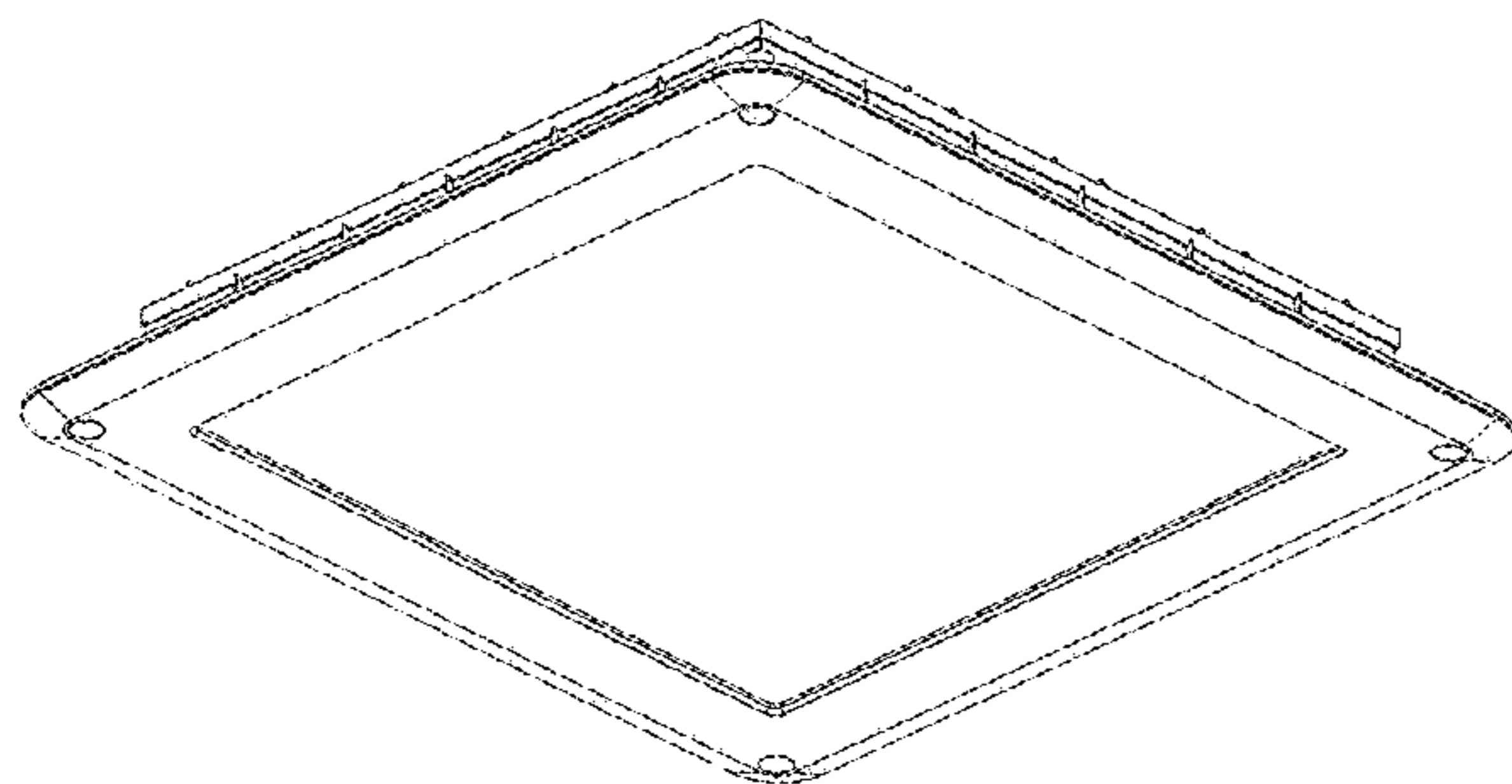

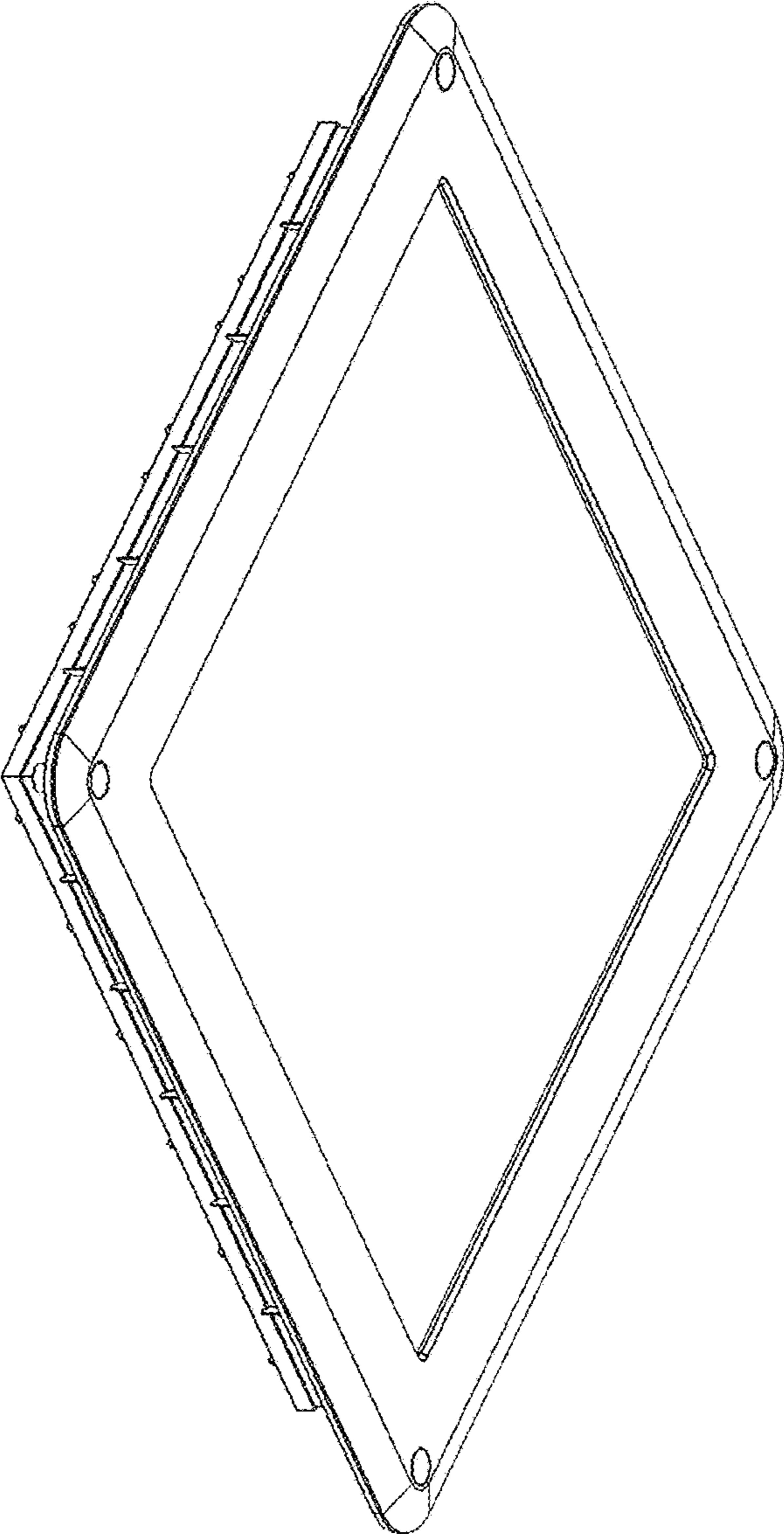

FIG. 1

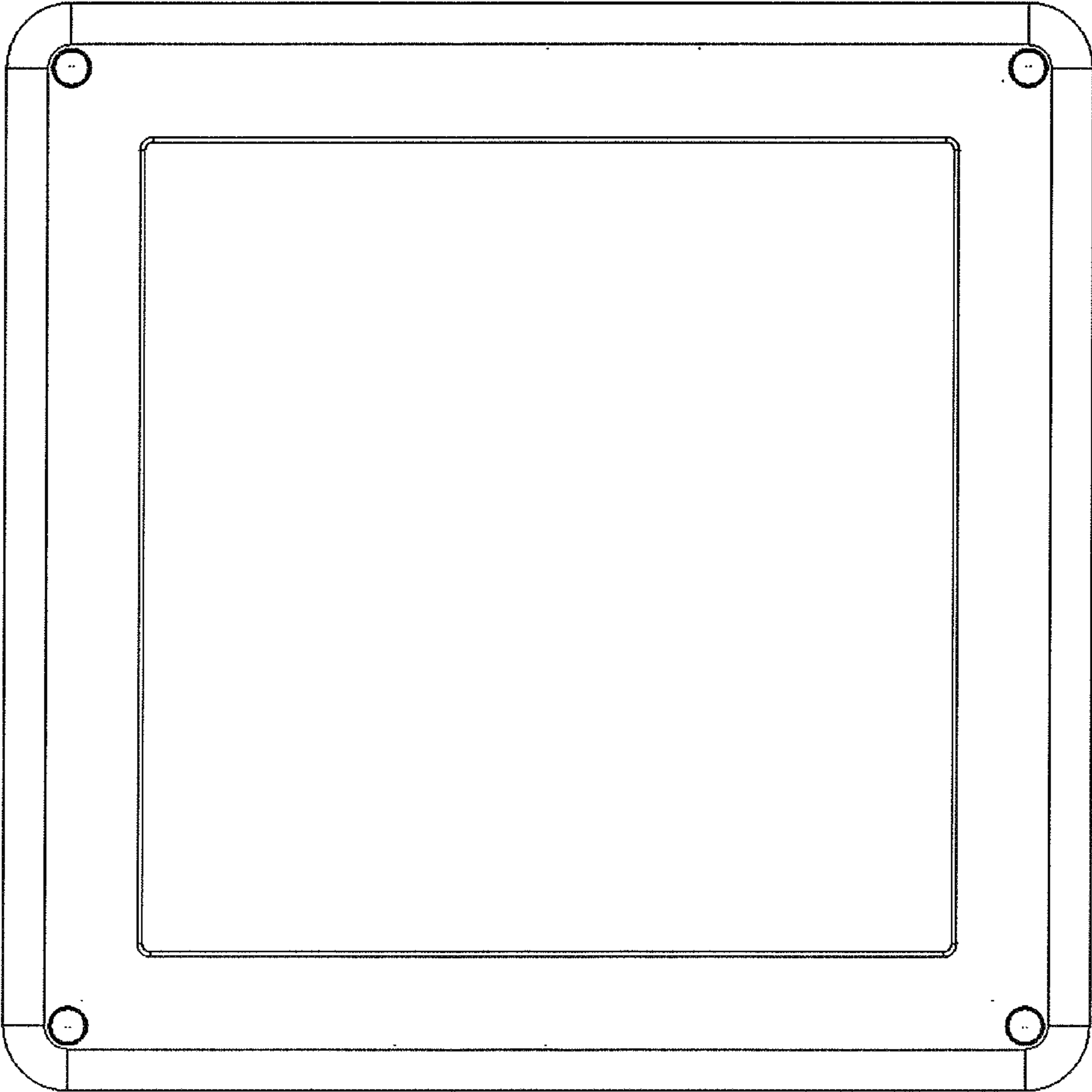

FIG. 2

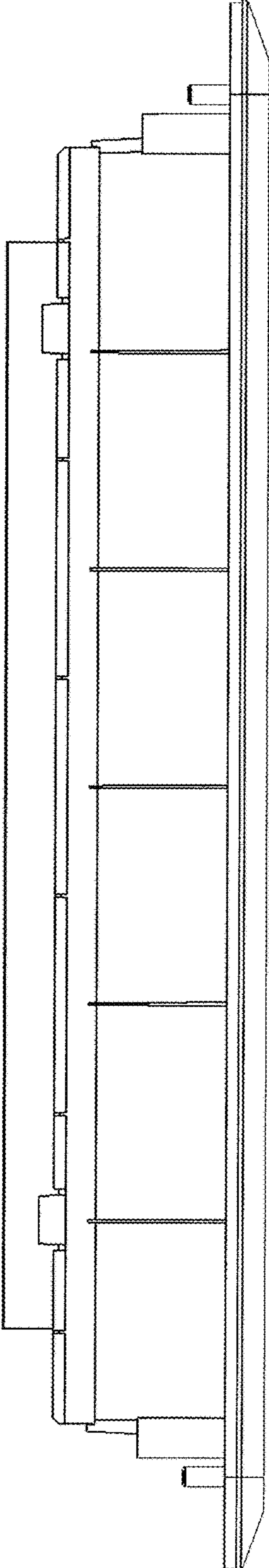

FIG. 3

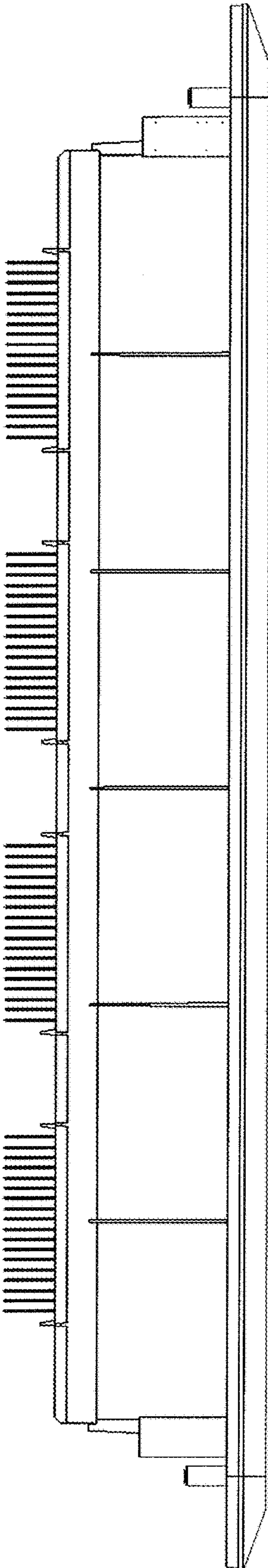

FIG. 4

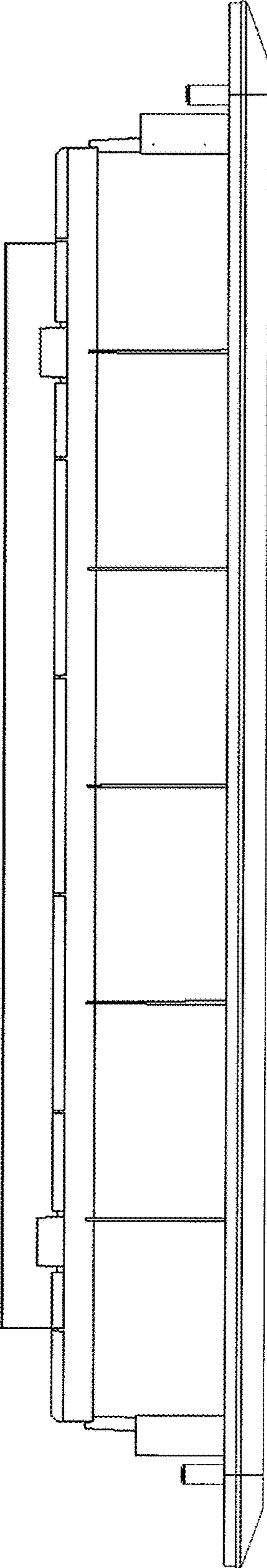

FIG. 5

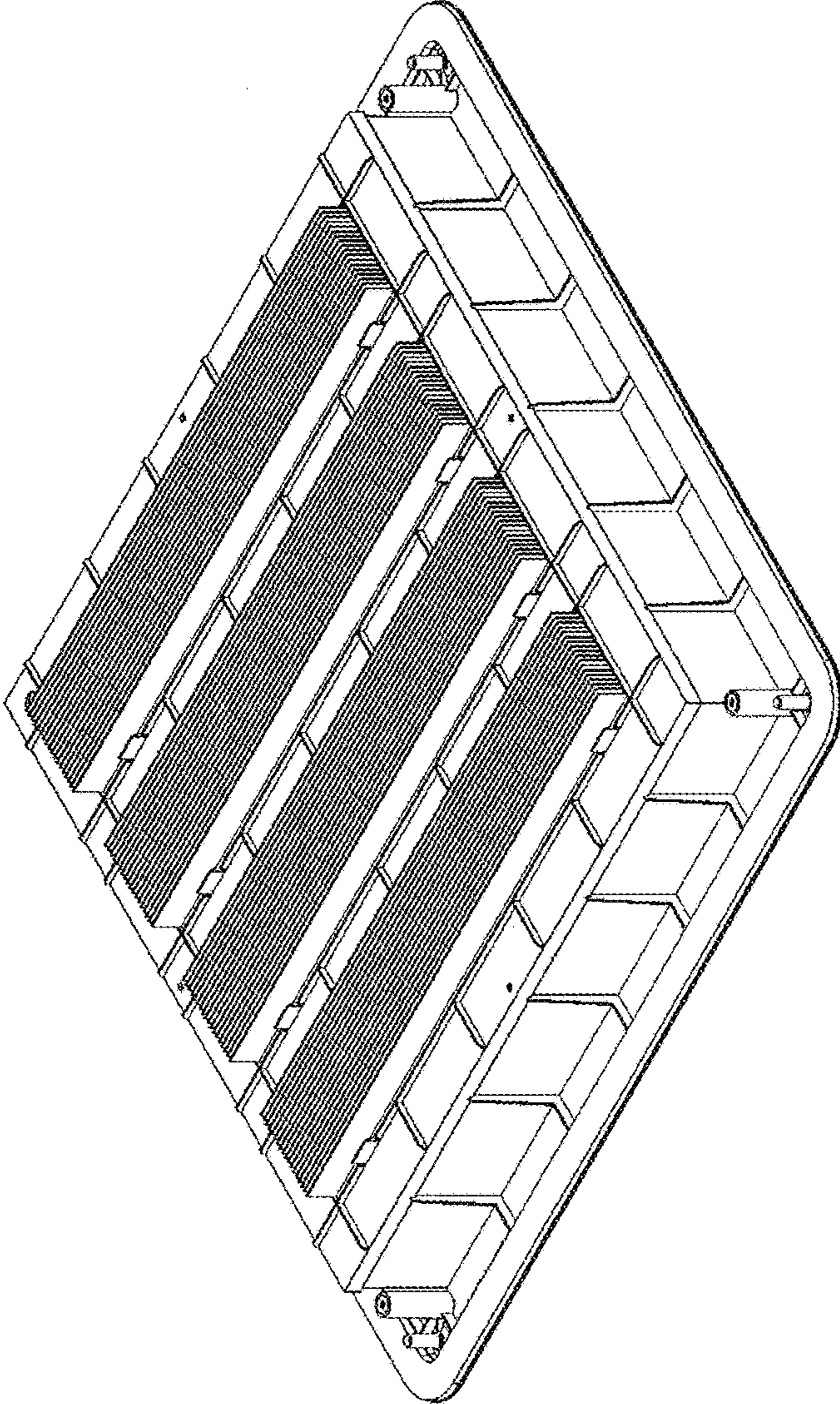

FIG. 6

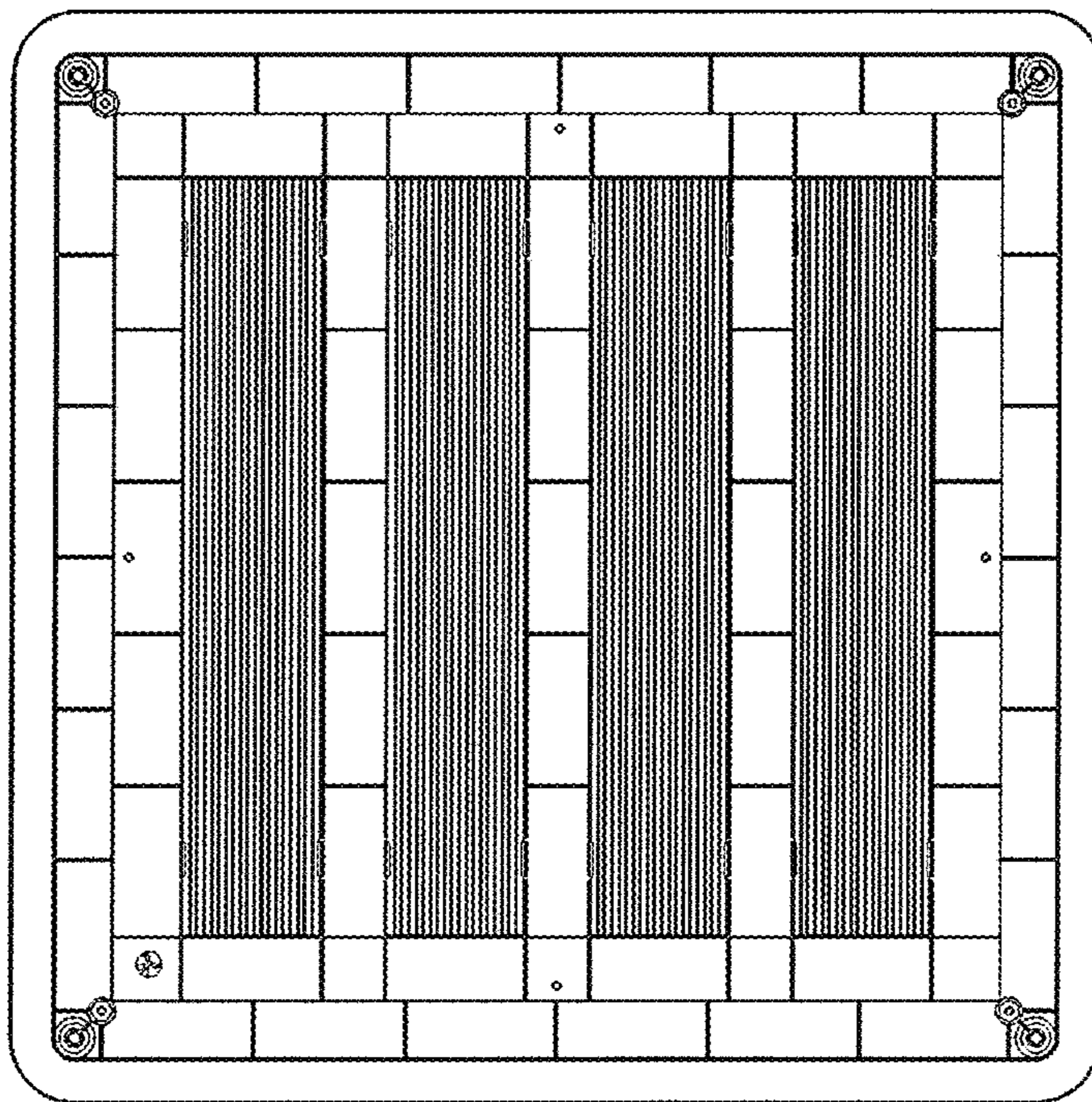

FIG. 7