



US00D809627S

(12) **United States Design Patent**
Watanabe et al.

(10) **Patent No.:** **US D809,627 S**
(45) **Date of Patent:** **** Feb. 6, 2018**

(54) **SOLENOID VALVE MANIFOLD**
(71) Applicant: **KOGANEI CORPORATION**, Tokyo (JP)
(72) Inventors: **Akira Watanabe**, Koganei (JP); **Koichi Teraki**, Koganei (JP); **Joji Inaba**, Koganei (JP); **Hirokazu Ohki**, Koganei (JP); **Kazuya Okamoto**, Koganei (JP)
(73) Assignee: **Koganei Corporation**, Tokyo (JP)

7,909,064 B2 * 3/2011 Natili, Jr. F15B 13/0817
137/884
8,033,297 B2 * 10/2011 Okamoto F15B 13/0825
137/884
8,061,379 B2 * 11/2011 Inaba F15B 13/0839
137/271
8,714,196 B2 * 5/2014 Johnson G01M 3/3236
137/596.15
8,961,444 B2 * 2/2015 Chapman A61M 1/28
604/4.01
D742,481 S * 11/2015 Inaba D23/233
9,271,604 B2 * 3/2016 Hecht A47J 31/52

(**) Term: **15 Years**

* cited by examiner

(21) Appl. No.: **35/501,204**

Primary Examiner — Michael A Pratt

(22) Filed: **Jan. 13, 2016**

(74) *Attorney, Agent, or Firm* — McCormick, Paulding & Huber LLP

(80) **Hague Agreement Data**

Int. Filing Date: **Jan. 13, 2016**
Int. Reg. No.: **DM/089403**
Int. Reg. Date: **Jan. 13, 2016**
Int. Reg. Pub. Date: **Jul. 15, 2016**

(57) **CLAIM**

The ornamental designs for a solenoid valve manifold, as shown and described.

(51) **LOC (11) Cl.** **23-01**

(52) **U.S. Cl.**
USPC **D23/233**

(58) **Field of Classification Search**
USPC D23/233, 321, 421
CPC F16K 31/0675; F16K 27/029; F16K 31/02;
F16K 31/082; F16K 27/048; F16K 11/24
See application file for complete search history.

DESCRIPTION

1.-2. Solenoid valve manifold

- 1.1 : Perspective
- 1.2 : Front
- 1.3 : Back
- 1.4 : Top
- 1.5 : Left
- 1.6 : Right
- 1.7 : Bottom
- 2.1 : Perspective
- 2.2 : Front
- 2.3 : Back
- 2.4 : Top
- 2.5 : Left
- 2.6 : Right
- 2.7 : Bottom

The broken line portions do not form part of the claimed designs.

(56) **References Cited**

U.S. PATENT DOCUMENTS

D594,931 S * 6/2009 Miyazoe D23/233
D595,810 S * 7/2009 Miyazoe D23/233
D599,890 S * 9/2009 Yoshimura D23/233
7,591,280 B2 * 9/2009 Narita F15B 13/0814
137/269
7,849,881 B2 * 12/2010 Lee F15B 13/0839
137/884

1 Claim, 14 Drawing Sheets

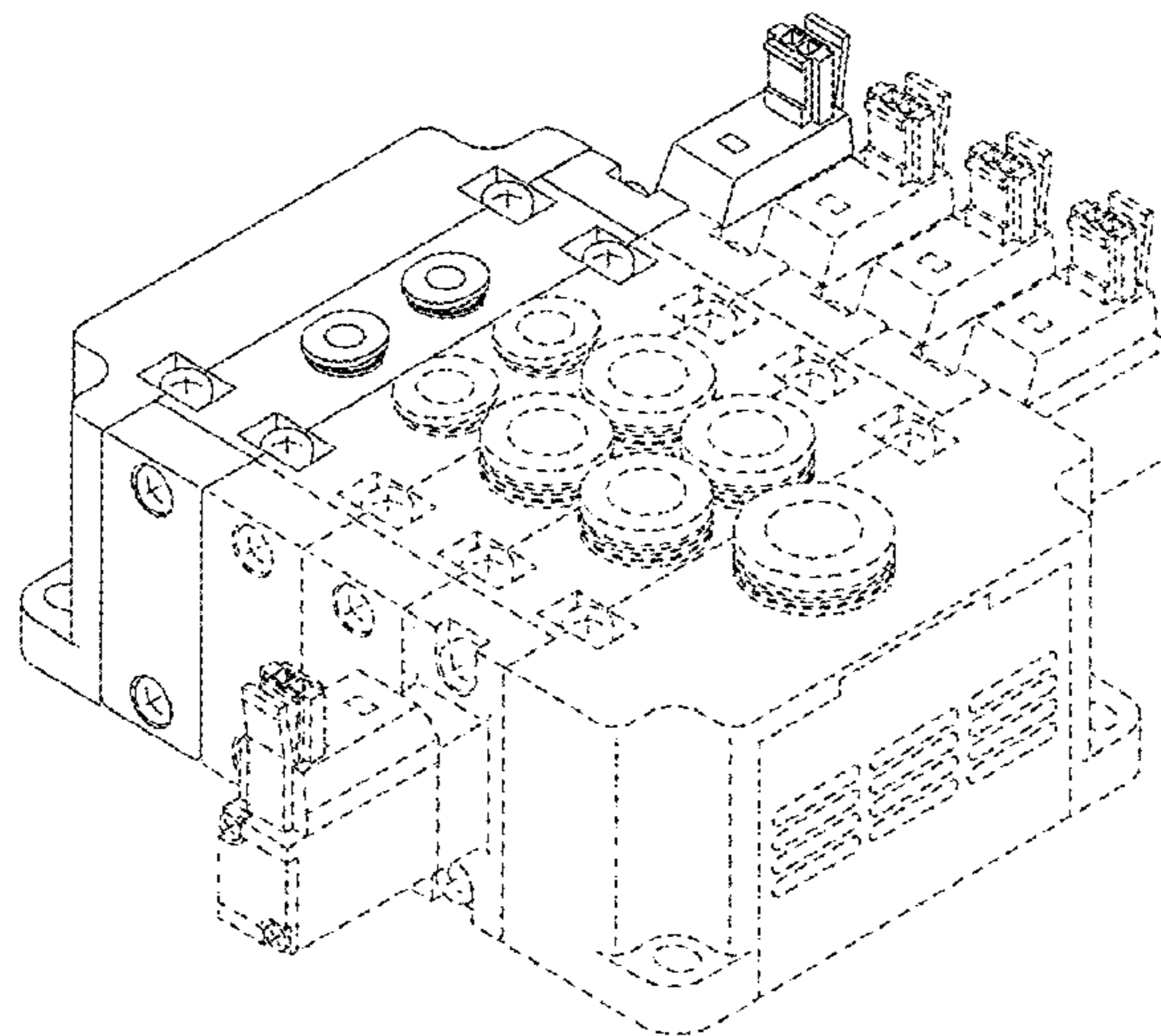

1.1

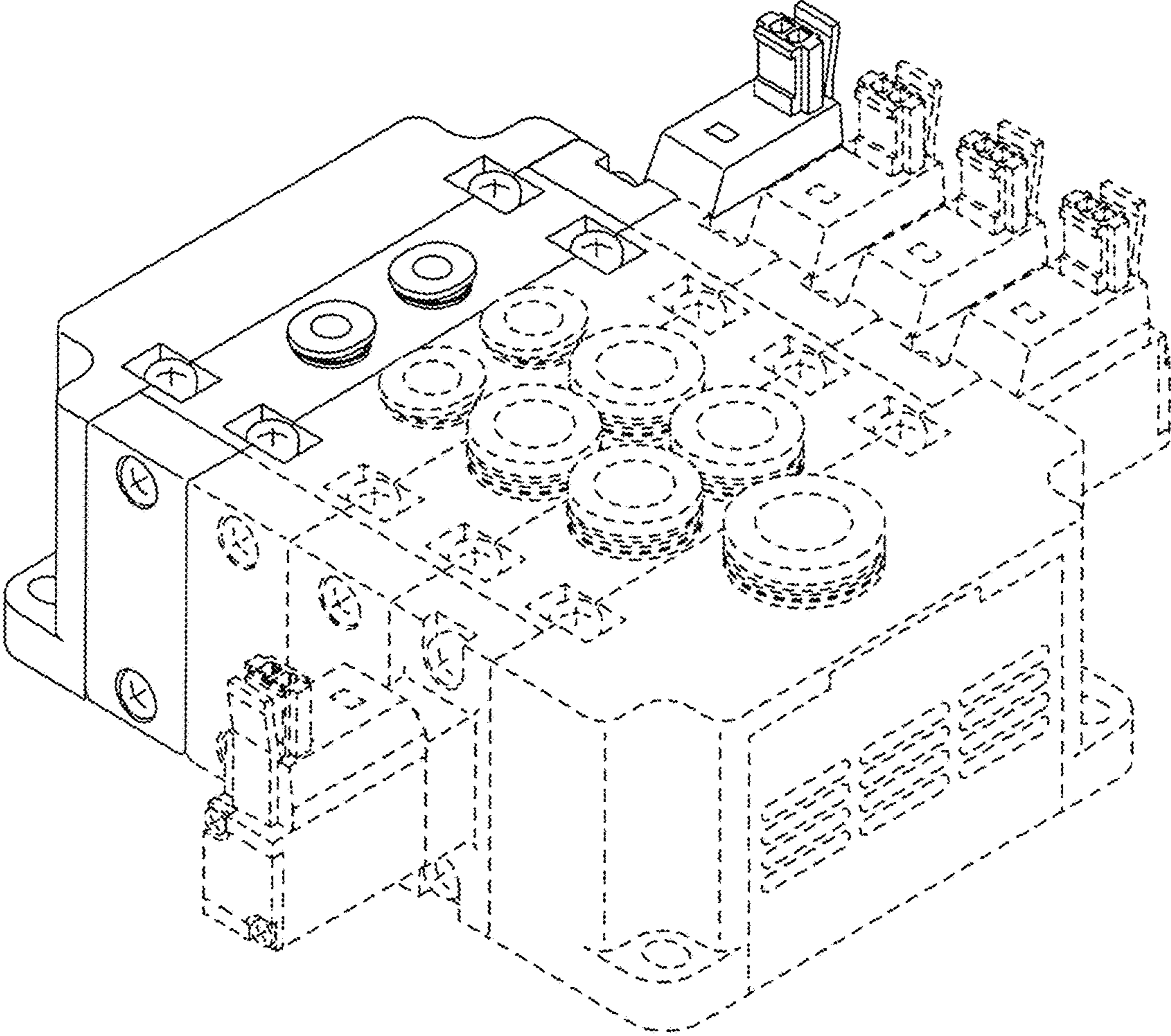

1.2

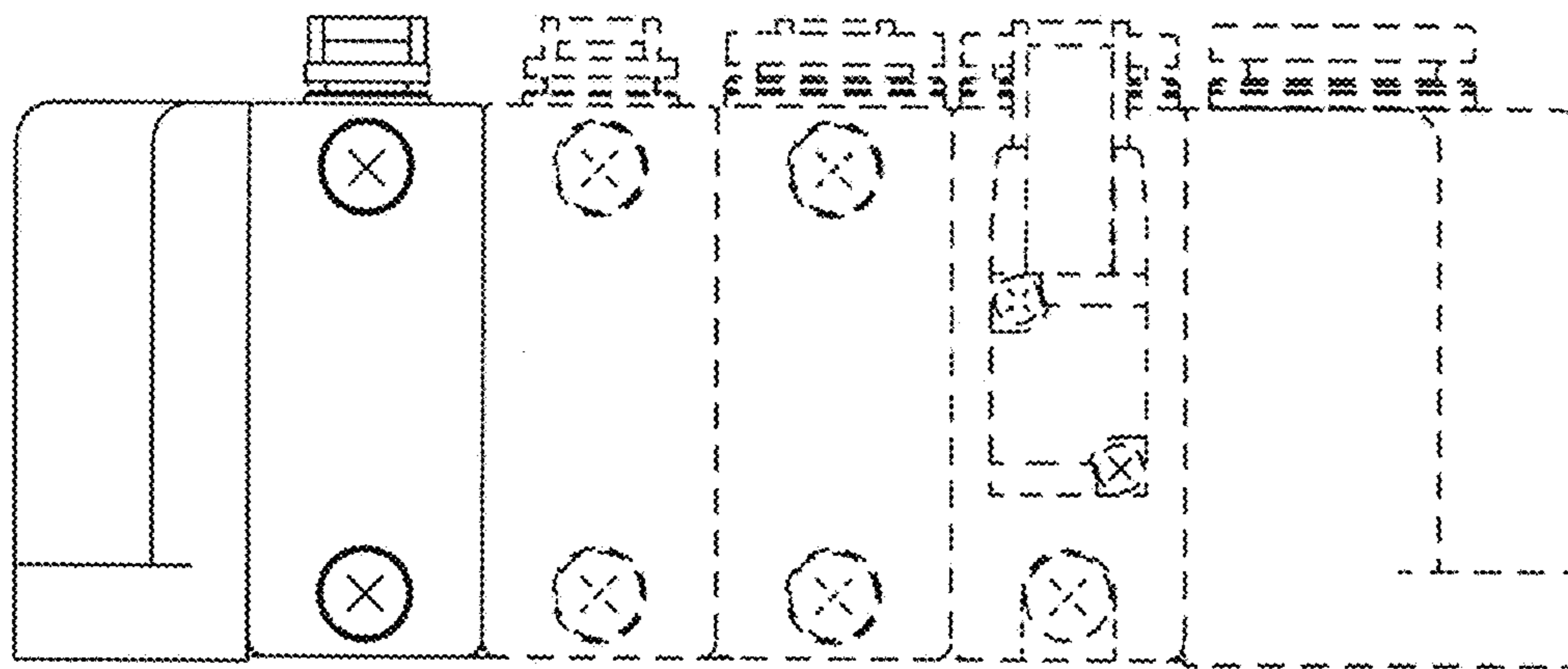

1.3

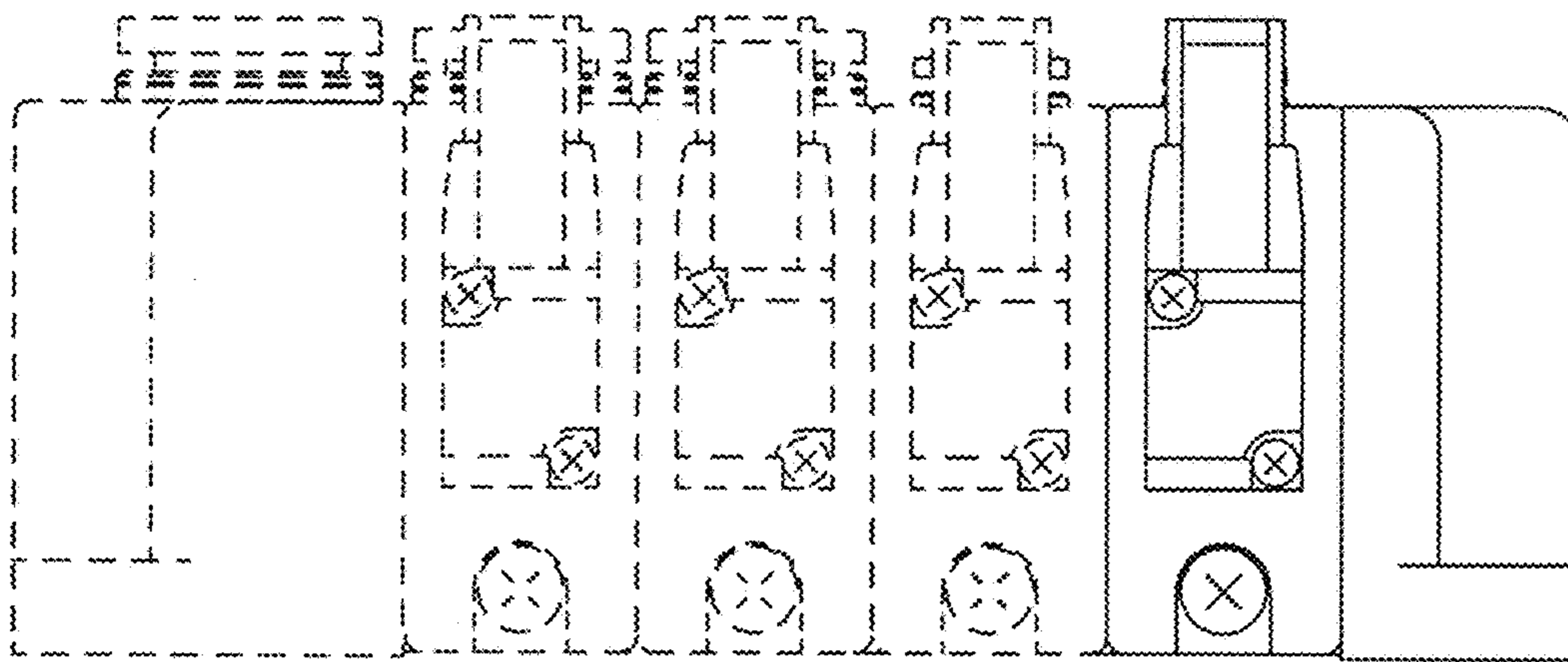

1.4

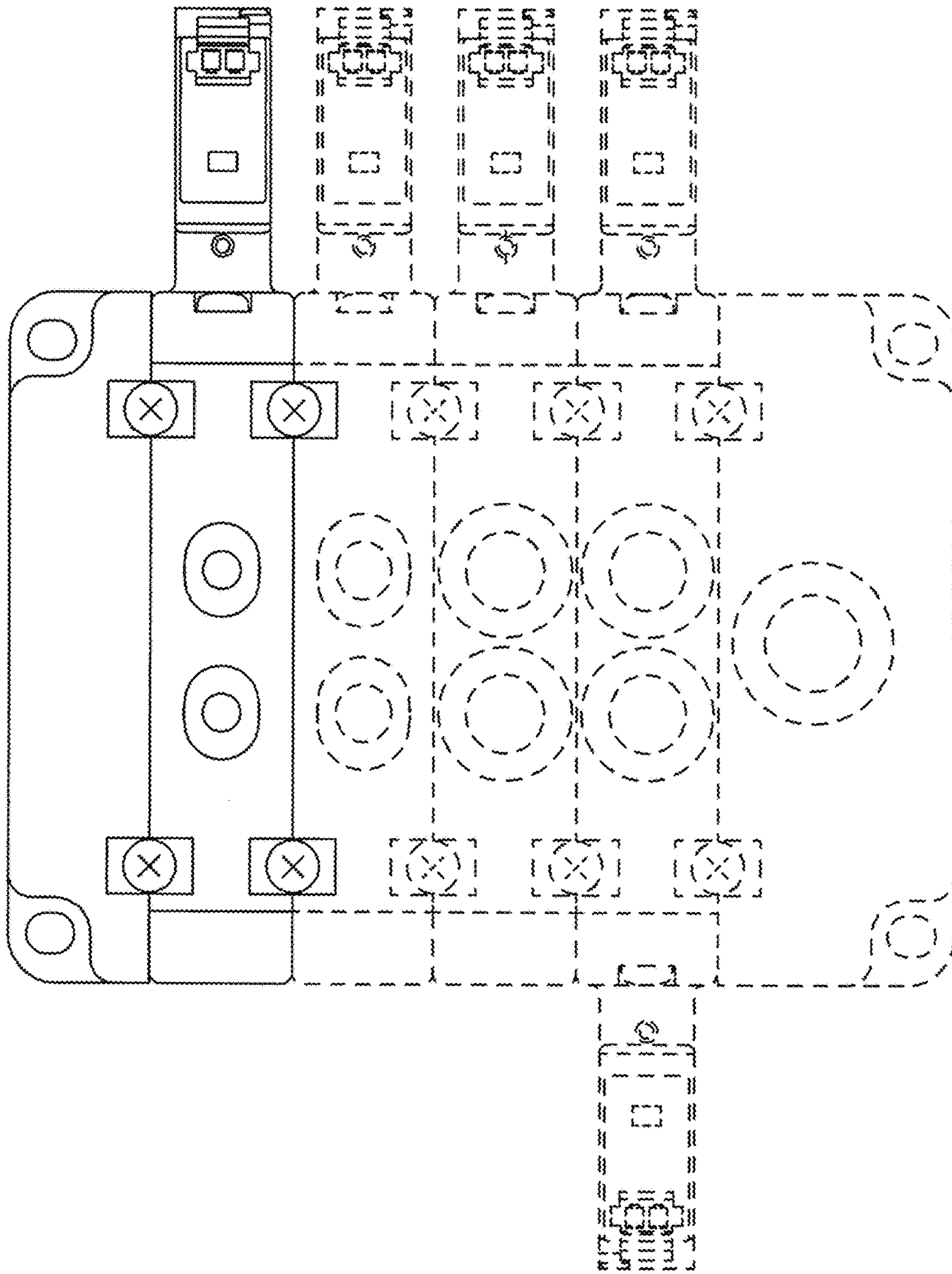

1.5

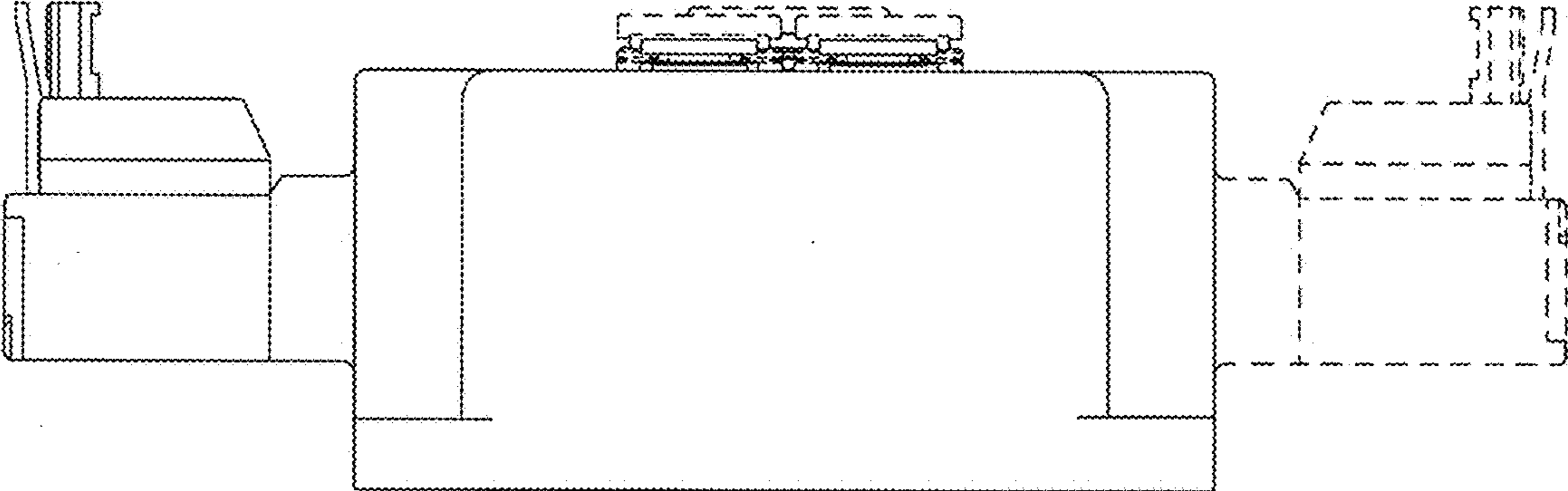

1.6

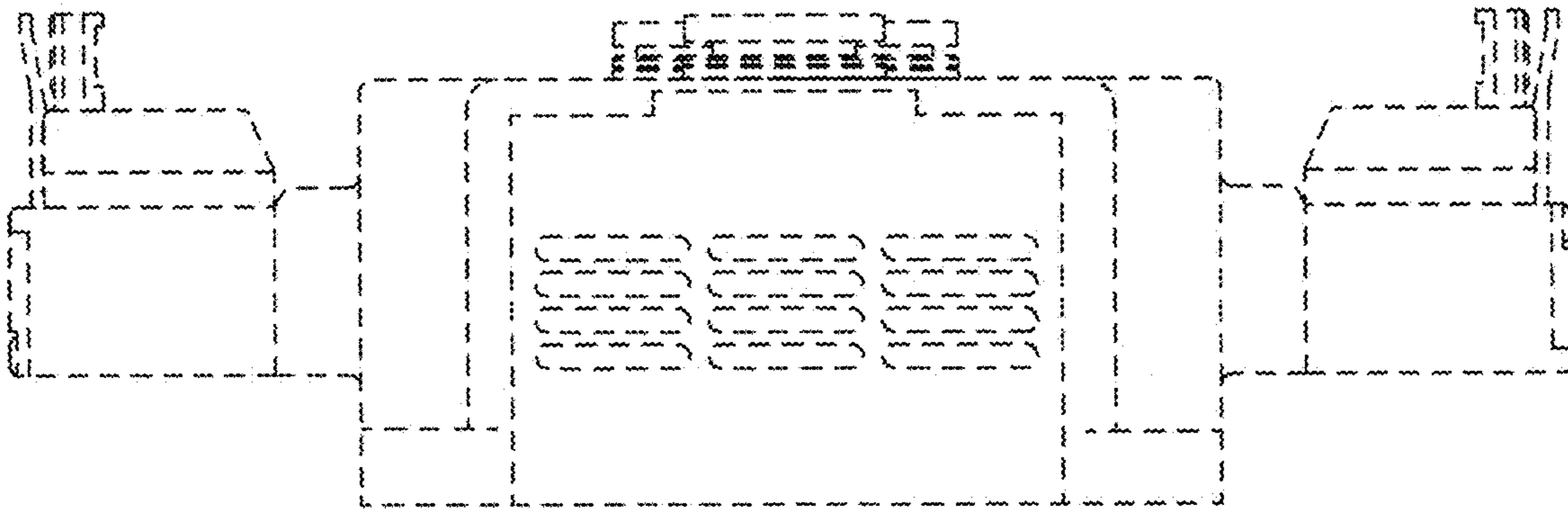

1.7

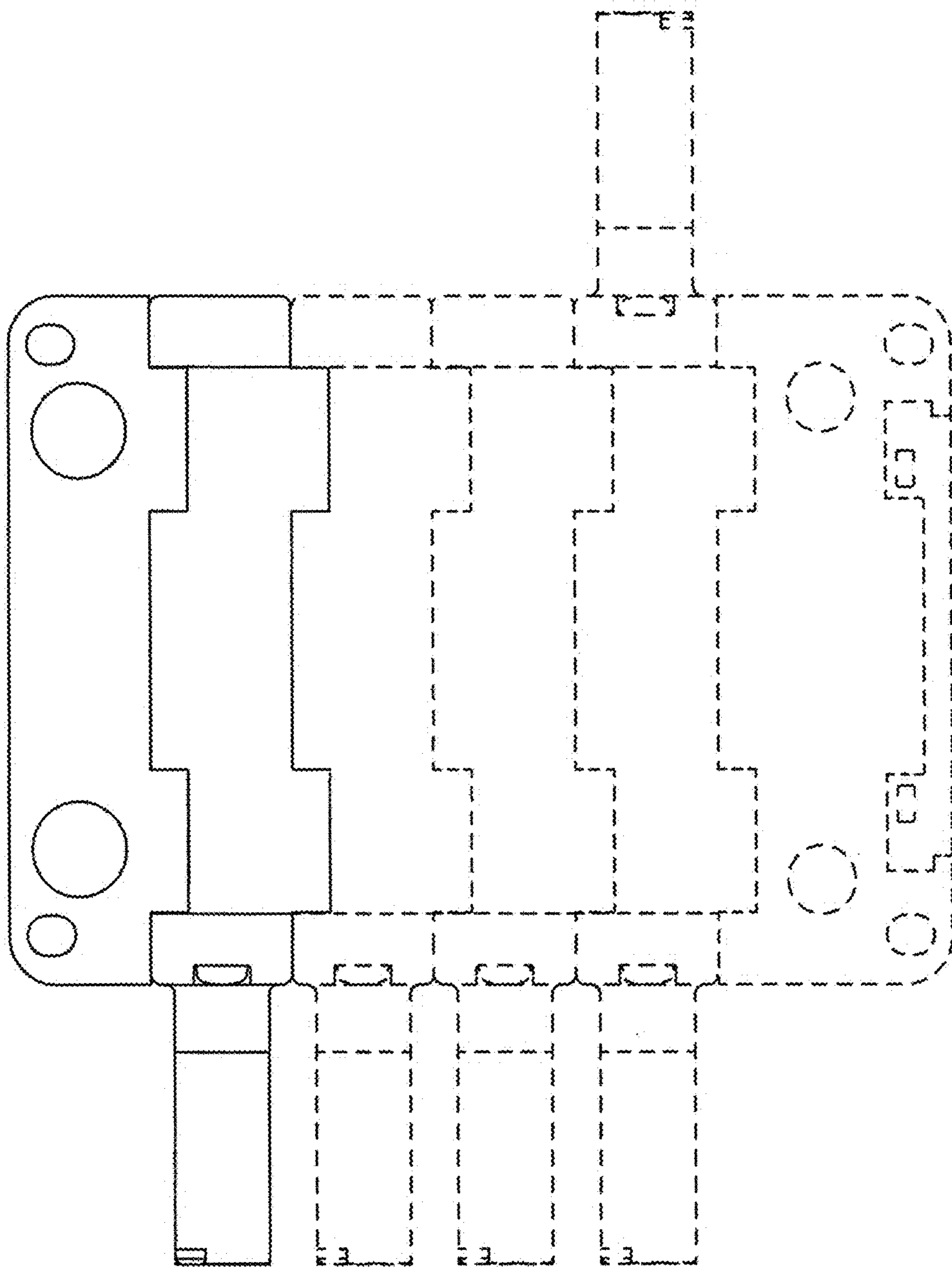

2.1

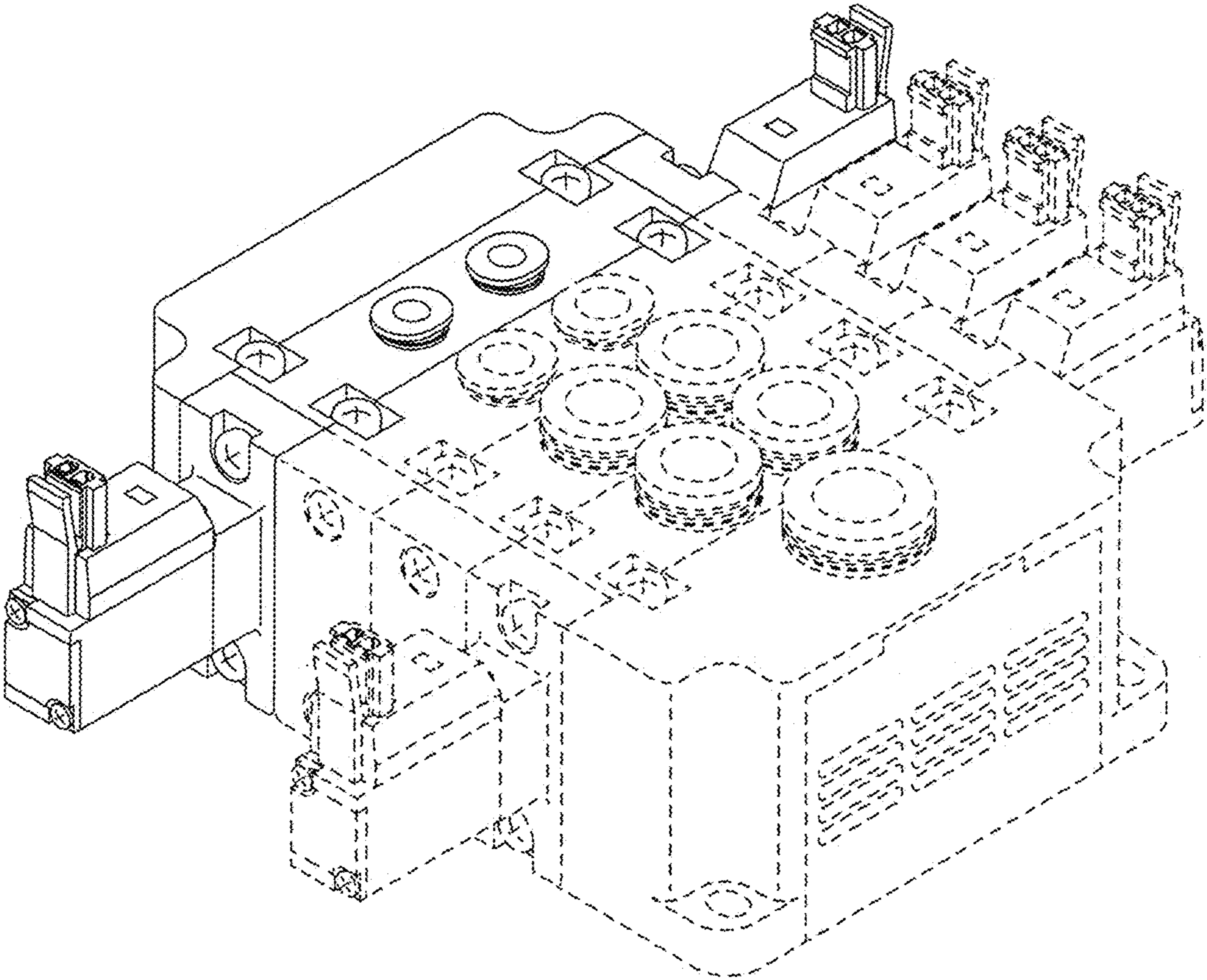

2.2

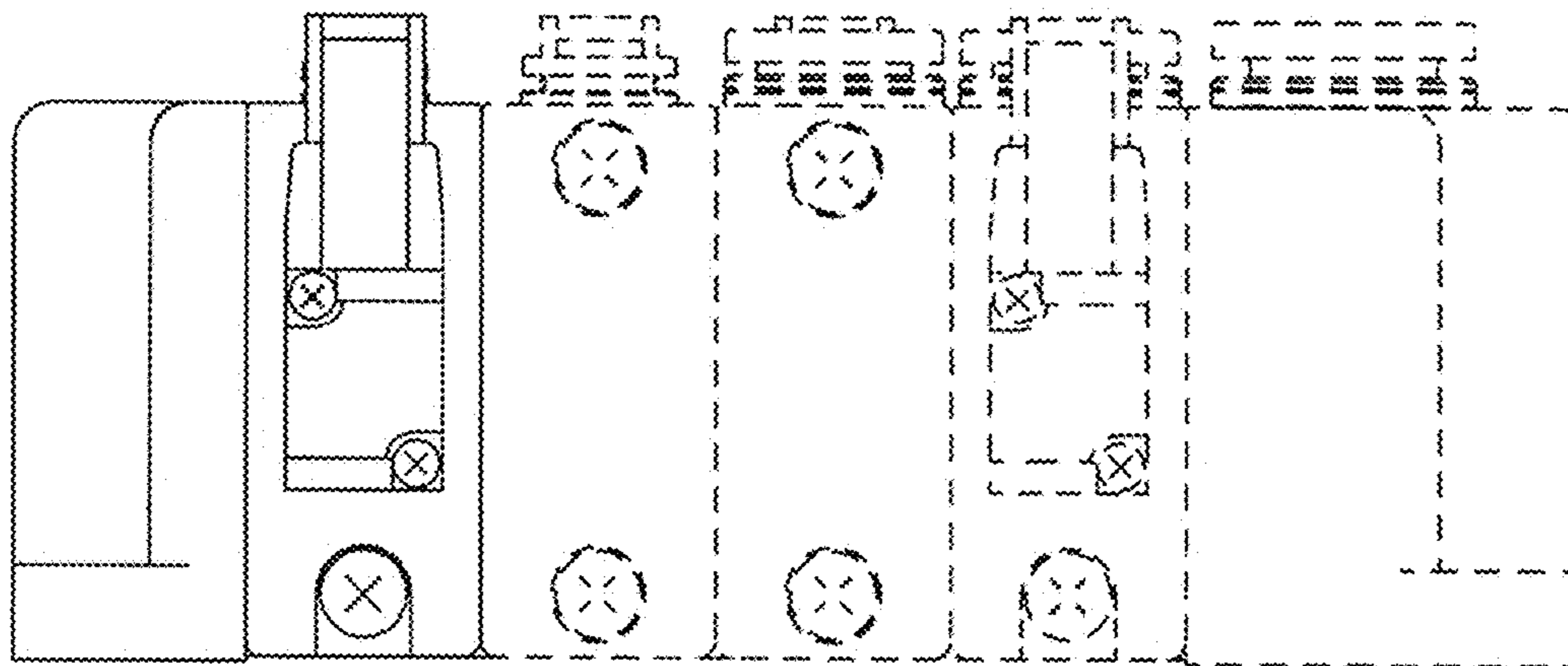

2.3

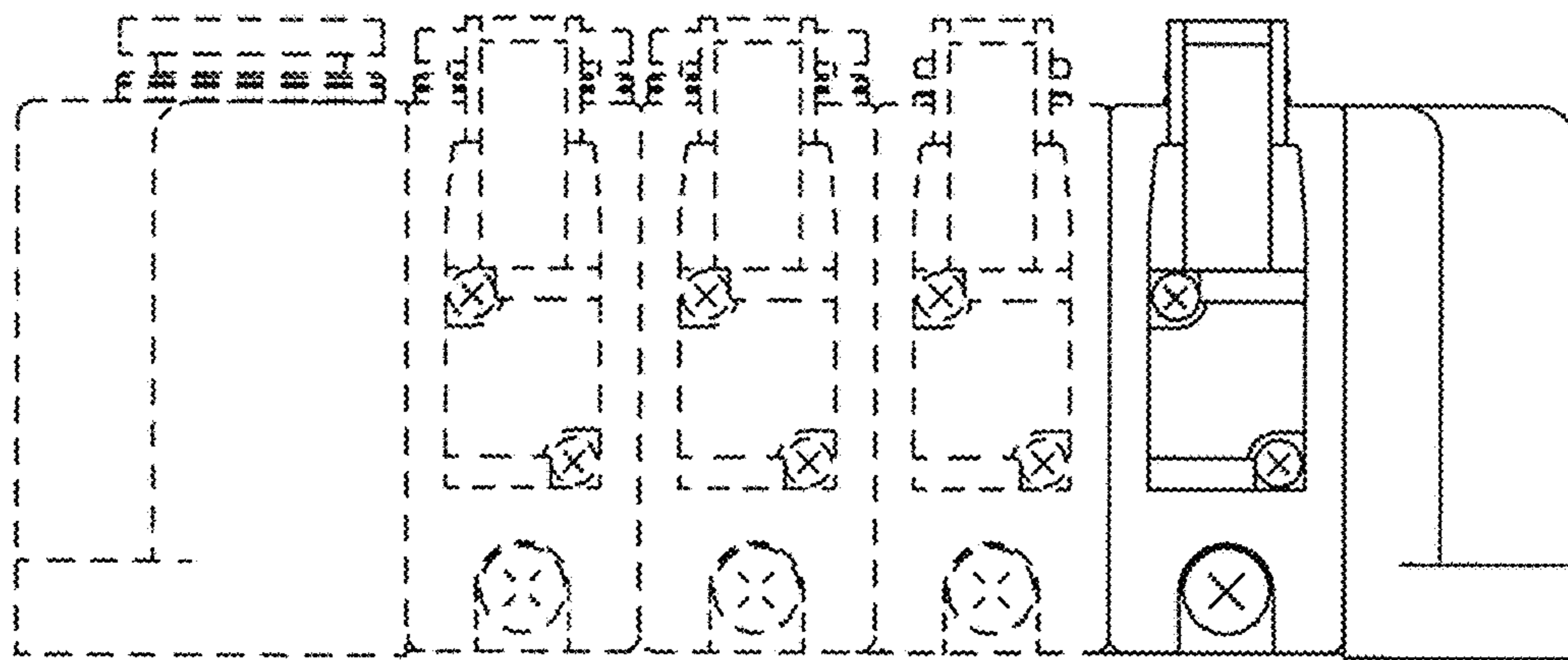

2.4

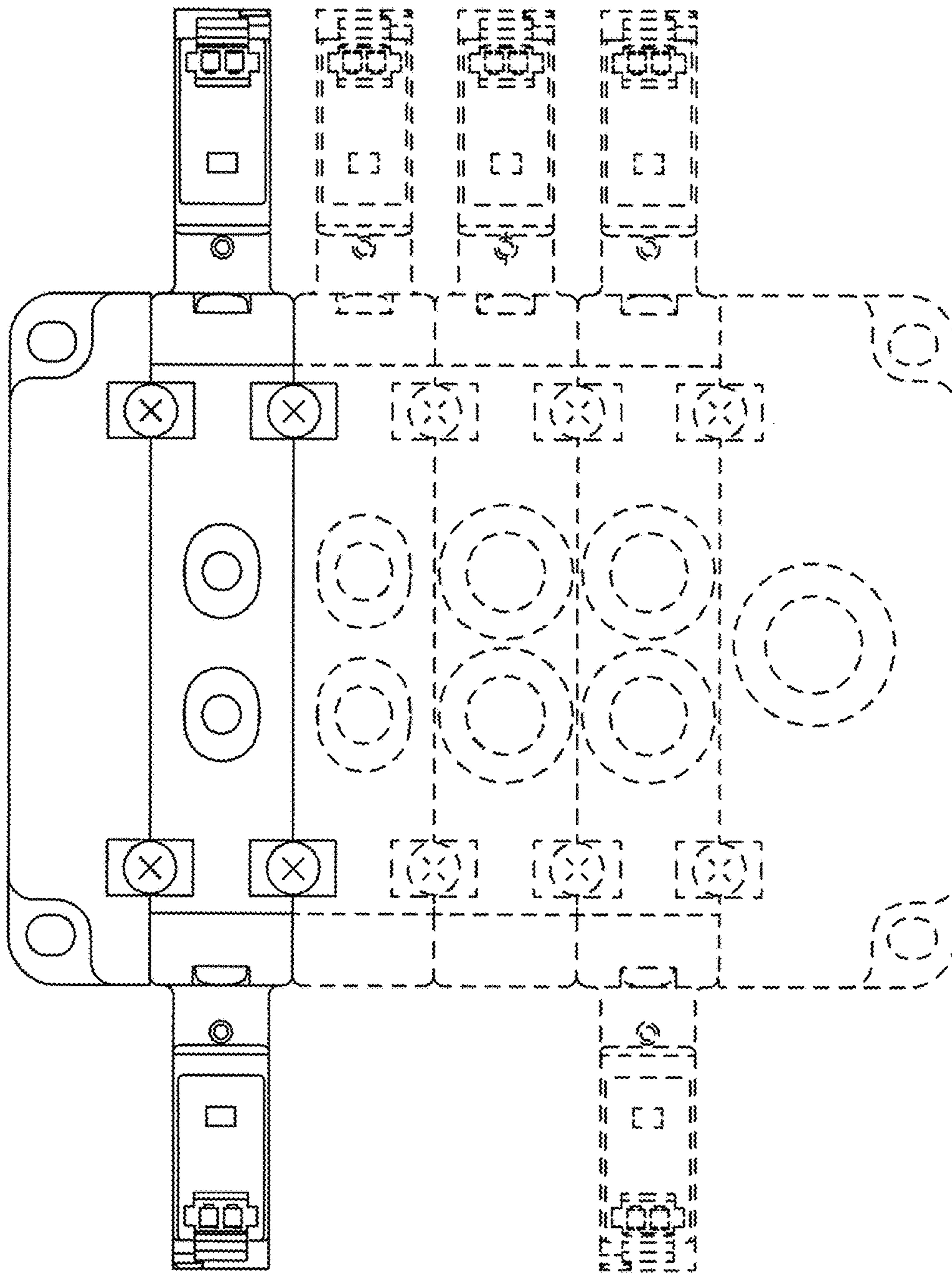

2.5

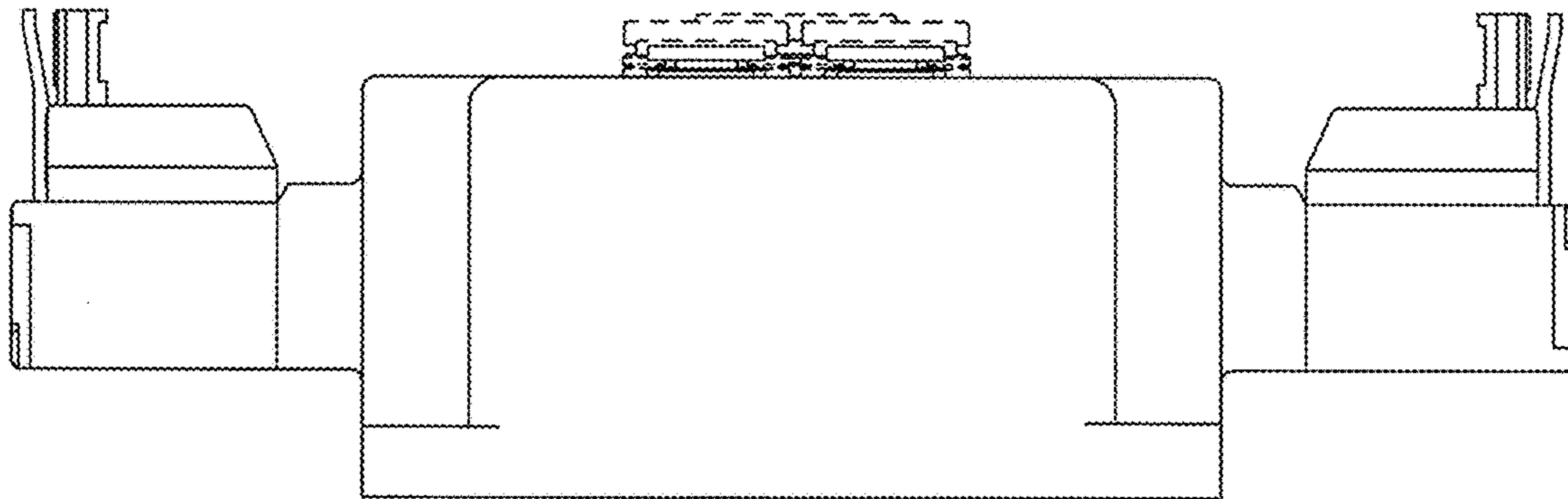

2.6

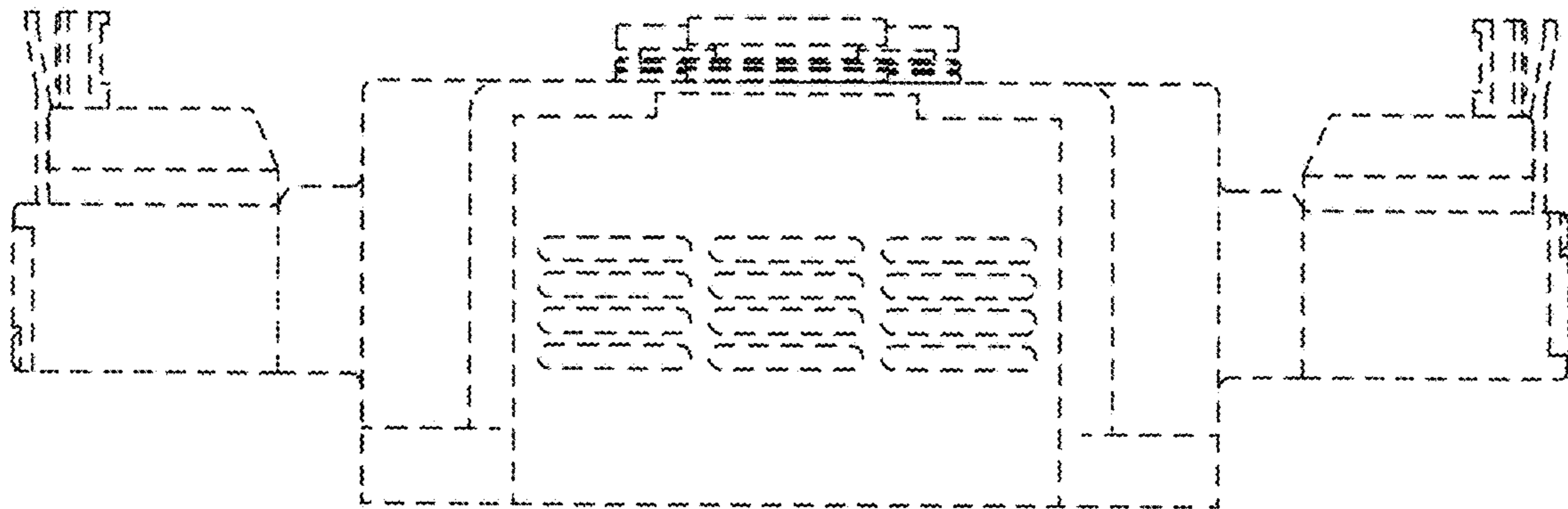

2.7

