



US00D809591S

(12) **United States Design Patent** (10) **Patent No.:** **US D809,591 S**  
**Basabe** (45) **Date of Patent:** **\*\* Feb. 6, 2018**

(54) **TYPEFACE**

(71) Applicant: **Burger 21 International, Inc.**, Tampa, FL (US)  
(72) Inventor: **Kara Basabe**, Washington, DC (US)  
(\*\*) Term: **15 Years**  
(21) Appl. No.: **29/566,476**  
(22) Filed: **May 31, 2016**  
(51) **LOC (11) Cl.** ..... **18-03**  
(52) **U.S. Cl.**  
USPC ..... **D18/24**  
(58) **Field of Classification Search**  
USPC ..... D18/24, 26, 27, 28, 29, 30, 31, 32, 33  
CPC ..... B41B 1/02  
See application file for complete search history.

(56) **References Cited**

**U.S. PATENT DOCUMENTS**

D735,266 S \* 7/2015 Tavares Dos Santos De Sousa  
Goncalves ..... D18/24

**FOREIGN PATENT DOCUMENTS**

CH	142136-0001	*	3/2016
EM	003237494-0001	*	1/2017
FR	973999-003	*	3/1998
FR	973999-004	*	3/1998
KR	300848963.0000	*	4/2016
KR	3020170000221	*	3/2017

**OTHER PUBLICATIONS**

Typeface, "Deposit Pro," designed by Oleh Lishchuk; published by Mint Type [on-line]. Available at least as early as Mar. 9, 2017; retrieved from the Internet Oct. 29, 2017. URL: <<http://www.myfonts.com/fonts/konstantynov/deposit-pro/>>. (3 pages) (Year: 2017).\*

"Burger 21 Branding—Logo," posted by Kara Basabe [on-line] on Jul. 17, 2017. Retrieved from the Internet Oct. 29, 2017. URL: <<https://dribbble.com/shots/3660782-Burger-21-Branding-Logo>>. (1 page) (Year: 2017).\*

Typeface, "Leto One," by Elena Kowalski; published by Glen Jan [on-line]. Available on the Internet at least as early as Apr. 11, 2013; retrieved from the Internet Oct. 29, 2017. URL: <<http://www.myfonts.com/fonts/glen-jan/leto-one/>>. (2 pages) (Year: 2013).\*

Typeface, "Moderna," by Mendoza Vergara; published by Los Andes [on-line]. Available on the Internet at least as early as Jan. 16, 2013; retrieved from the Internet Oct. 29, 2017. URL: <<http://www.myfonts.com/fonts/los-andes/moderna/>>. URL: <http://www.myfonts.com/fonts/los-andes/moderna/>>. (3 pages) (Year: 2013).\*

\* cited by examiner

*Primary Examiner* — Karen E Eldridge Powers

(74) *Attorney, Agent, or Firm* — Larson & Larson, P.A.;  
Justin P. Miller; Patrick A. Reid

(57) **CLAIM**

I claim the ornamental design for a typeface, as shown and described.

**DESCRIPTION**

The sole FIGURE is a face view of a typeface showing the numerals of my new design.

**1 Claim, 1 Drawing Sheet**

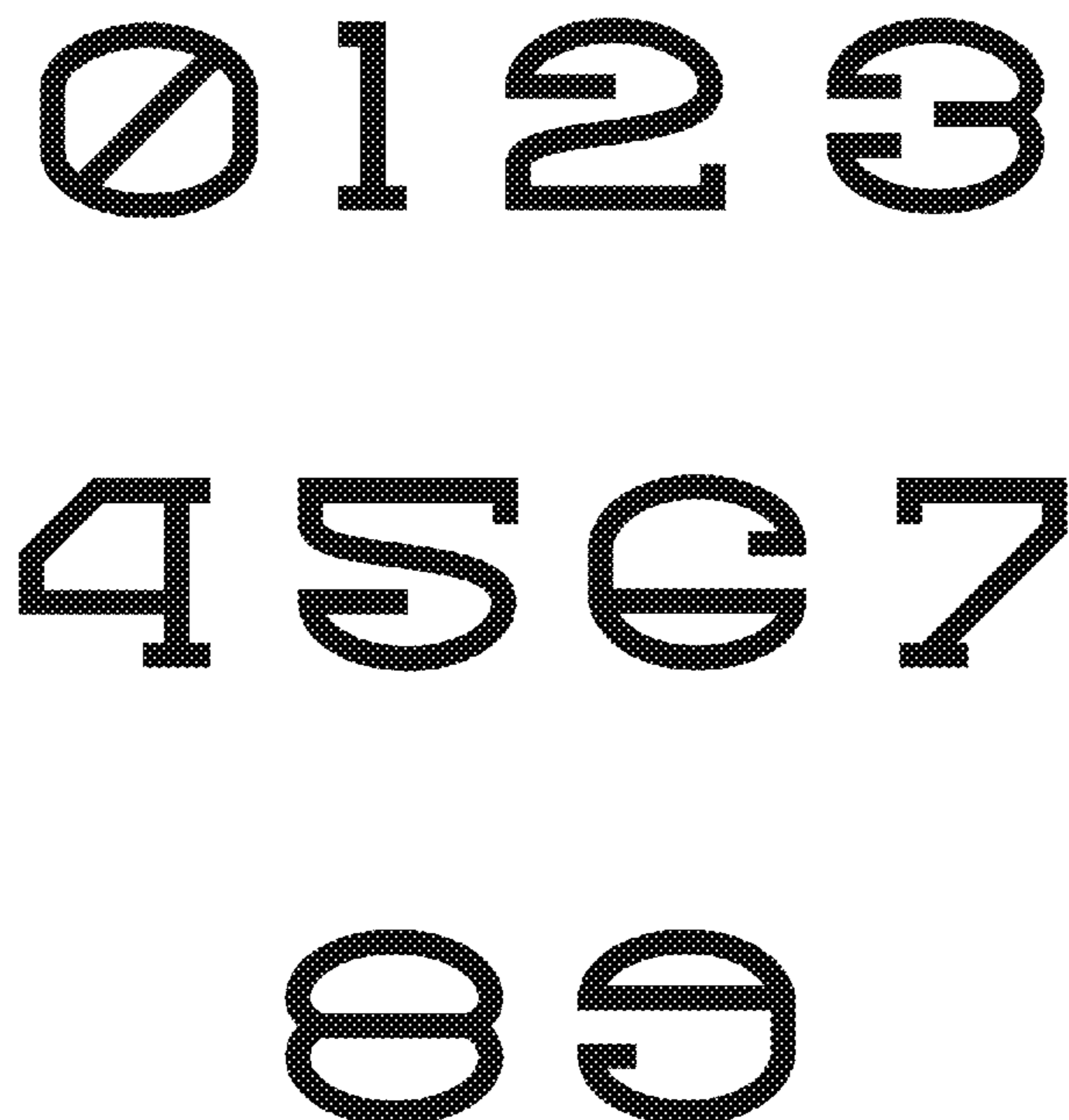

0 1 2 3

4 5 6 7

8 9